©C18 194217

JUN 28 1933

Two guest tickets to RKO Keith's Theater presented with each paid-in-advance order for seven or more insertions of a Post want ad. . . . See Charlie Ruggles, Phil Harris and Greta Nissen in "Melody Cruise."

The Washington Post.

NO. 20,830. ENTERED AS SECOND CLASS MATTER, POSTOFFICE, WASHINGTON, D. C. WASHINGTON, TUESDAY, JUNE 27, 1933. COPYRIGHT, 1933, BY THE WASHINGTON POST PUBLISHING CO. THREE CENTS.

Today and tomorrow—Fair and warm, except for probability of afternoon thundershowers.
Yesterday—High, 85; low, 70.
1932—High, 91; low, 69.
Details on back page.

MARKETS SOAR ON GRAINS AND COTTON BOOM

Stocks Spurt 7 Points; Staple Up $4 Bale; Wheat Near $1.

New York, June 26 (U.P.).—American financial markets roared upward today under the impetus of a smashing advance in wheat and cotton prices.

The Chicago grain pits seethed with the activity of a war-time boom. Millions of speculators, in a frantic bid for wheat, sent the price up 7 cents a bushel to near the dollar-a-bushel mark.

Wheat for future delivery in May, 1934, touched 99 cents a bushel—a cent short of the long hoped for goal of millions of depression-ridden farmers. It was the highest price paid for wheat since 1930.

Corn, oats and rye soared to new highs with wheat, as speculative enthusiasm was whipped up by another run of crop reports that stressed severe damages to all crops from heat and drought.

Acreage Reductio: Factor.

The cotton market at New York shot ahead more than $4 a bale to the highest levels since 1931. Trading was turbulent as prices rose under the influence of the boom in grains, the Government's apparent success in enlisting farmers' support to the cause of acreage reduction and the continued reports of high activity in cotton mills.

Other commodities were buoyed by the action of wheat and cotton. On all markets there were occasional rushes to cash in on paper profits, but the demand was so great that offerings were readily taken up and prices finished near the day's highs. Brokers reported buying orders for wheat and cotton pouring in from an enthusiastic public in all parts of the country.

The imaginations of traders on the stock exchange were fired by the skyrocketing activity of the commodity markets. Currency fluctuations, the dilly-dallying at the London Economic Conference and other factors that ordinarily would influence trading were ignored as professional traders and market dabblers in all walks of life clambered to get aboard their favorite stocks.

Implement Shares Soar.

Stocks of companies whose earnings depend largely on the course of commodity prices naturally were most popular. Farm implement shares soared, J. I. Case reaching 92¾, up 7¼. International Harvester climbed more than 2 points to 41⅞.

A lively bull demonstration took place in alcohol stocks. National Distillers was bid up to a record high of 85¾, up 7¾. U. S. Industrial Alcohol and Crown Cork & Seal scored new highs. Mail order shares rose 1 to 5 points.

Allied Chemical led an uprush in chemical stocks, rising 4 points to 118. Rails, oils and utilities perked up. The motor stocks were turned over at a fast clip at new highs. Steel shares were buoyed by another rise in the country's steel operations. U. S. Steel closed more than a point higher at 58⅝ and Bethlehem up 2⅛ at 42.

Speculative bonds kept pace with the stock market, particularly railroad issues, which rose 1 to 5 points to new 1933 highs.

U. S. Observers at Labor Congress Told to Return

Geneva, June 26 (U.P.).—The United States delegation of observers to the International Labor Conference here received brief instructions today to return to the United States immediately. They probably will leave tomorrow or Wednesday.

The conference does not end until Friday, but the Americans pointed out the main work had been finished, and added there was "pressing work to do in the United States."

POST Ads Pull

TAYLOR ST. NW., 1349—Attrac. double rm. closed-in sleeping porch; 2d floor; no other roomers; board if desired; reasonable. Adams 6189.

. . . and again prove most powerful . . .

After the above advertisement had appeared in an evening newspaper without result, Mrs. W. A. Collins, profited by the testimony of others and tried The Post. She reports that her rooms were soon rented to a very desirable person.

For Results Use
Washington Post
WANT ADS
Phone National 4205

BEARS REPORT

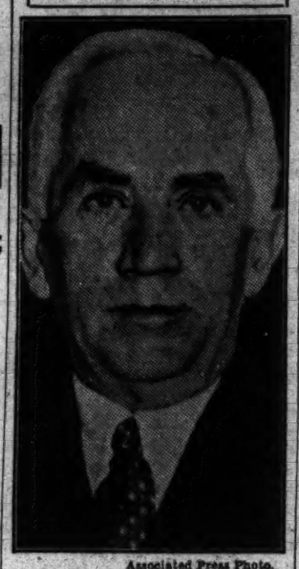

Associated Press Photo.
NORMAN H. DAVIS,
Who is hurrying by boat to confer with President Roosevelt.

DAVIS ON DESTROYER FOR TALK WITH CHIEF

Ambassador-at-Large Holds London Conference Has Slowed, Not Stopped.

Boston, June 26 (A.P.).—The destroyer Bernadou, bearing Norman H. Davis, who recently returned from the Geneva Disarmament Conference, left here at 7:35 Eastern standard time tonight for a rendezvous off the Maine Coast, with President Roosevelt.

The Chief Executive, a scant 40 miles from his destination, Campobello Island, New Brunswick, after a vacation cruise up the New England Coast, will confer with Davis tomorrow aboard the vacation yacht Amberjack II.

Lieut. Comdr. Edward W. Wunch, in command of the Bernadou, said he did not know where contact would be made with the presidential yacht, but expressed the belief the Bernadou would pick up the Amberjack tomorrow morning.

Mr. Davis, asked if the Economic Conference at London hadn't slowed up, replied: "Well, it has slowed up a little, but hasn't come to a stop." He declined further comment on the economic or the disarmament conferences.

Asked if he had received a fee for the floating of a $25,000,000 bond issue for a Chilean Potash Co., Davis said "several years ago" he had assisted Kuhn, Loeb & Co. and the Guaranty Trust Co. in floating a loan he believed was about $25,000,000. He said that he did not recall the amount of his fee, but that it might have been $25,000.

Davis made it clear he was acting in such capacities as a private citizen, not in any way connected with Government activities.

An investigation of the affairs of Kuhn, Loeb & Co., is scheduled to begin tomorrow before a Senate Investigating committee.

"They are trying to smoke me out," Davis concluded, "and I don't care if I am smoked out."

Accompanying him was James Roosevelt, eldest son of the President, and John Cutter, of Boston, a friend of the Roosevelts.

Lakeman Bay, Roque Island, Me., June 26 (A.P.).—Held by fog in this rockbound harbor out in the Atlantic, President Roosevelt and his crew took a day off today for some fishing.

Balbo Fleet's Departure Is Set for This Morning

Orbetello, Italy, June 26 (A.P.).—The 100 aviators preparing for the take-off of 25 Italian seaplanes on a flight by stages to the Century of Progress Exposition in Chicago retired early tonight, with weather indications promising the possibility of departure in the morning.

It was officially asserted the armada would leave barring an unfavorable change. Unfavorable weather conditions have held up the flight several days.

Beer Revolution Opens in Kansas

Wichita, Kans., June 26 (A.P.).—Open revolt against the Kansas bone dry laws flared here today as Attorney General Roland Boynton said he would demand county officials to report what they were doing to control the situation.

About 100 places opened this morning to sell 3.2 per cent beer in what owners described as an effort to "show the futility" of the State's prohibition statutes.

Funds for legal defense were said to have been obtained by an assessment against those selling beer. The price is 25 cents a bottle. The only raid today was on a restaurant, where officers seized 24 cases of beer being unloaded from a truck.

FRANCE SEEKS BRITISH AID TO BALK AMERICA

Her Stabilizing Scheme Would Link Pound to Franc; Dollar Out.

(Associated Press.)

France is bringing tremendous pressure on Great Britain, it was authoritatively learned last night, to hitch the pound to the franc in a stabilization scheme excluding the American dollar.

Senator Couzens, American delegate, told the economic conference yesterday it was time to make a concrete move to relieve debtors and pleaded for adoption of his public works program.

Australian objections to the American wheat restriction plan were believed removed by a formula devised in an American-Australian conference.

India For U. S. Plan.

India, world's largest holder of silver, indicated her adherence to the American silver rehabilitation plan.

Assistant Secretary of State Moley decided to hurry his arrival in London by leaving his ship at Cobh, Irish Free State, and completing his trip by airplane.

American quarters discounted views that his arrival might alter the United States monetary policy or result in war debt developments.

Neville Chamberlain, British chancellor of the exchequer, urged negotiations between debtors and creditors, as did Senator Couzens, and cited the complaint that creditors are not organized.

Cuban to Make Sugar Plea.

Foreign ministers of Great Britain and Soviet Russia started negotiations for resumption of trade now broken off between the two countries.

Orestes Ferrara, Cuban secretary of state, plans to emphasize an appeal today for world-wide cooperation in restoring sugar prices by pointing to "economic war" as the alternative.

Japanese quarters expressed dissatisfaction with progress of the conference and expressed conviction that direct tariff negotiations between interested countries would provide better results.

Speculators Are Warned By Secretary Wallace

Des Moines, Iowa, June 26 (A.P.).—Secretary of Agriculture Wallace, commenting on the spectacular rise of grain prices today, warned against speculative markets and added that to bring higher prices to the producer the purpose of Federal legislation was rather than the speculator.

Gunmen Murder Cashier When Time Lock Balks

Lacrosse, Ind., June 26 (A.P.).—Two gunmen, furious because a time lock sealed the vault of the Lacrosse State Bank, today shot and mortally wounded the cashier, William E. Tennell, and took $500 from the cash drawer before they fled.

3 Are Electrocuted Working Hayfield

Anamosa, Iowa, June 26 (A.P.).—Three workers were electrocuted in a hayfield today when the pole of a "hay stacker" fell against a power line. The dead: John Gerdes, 45; Louis Walberback, 23, and Leo Walberback, 13, the last two brothers.

The three were hoisting the pole preparatory to stacking hay on the Gerdes' farm when the accident occurred. They were pulling on a steel cable, and death was instantaneous when the pole contacted the power line.

Gerdes is survived by his widow and several children. Louis Walberback is survived by his widow.

Recovery Act Legislation Needed for Capital Sewers

Residents of Fifth and Ingraham Streets Will Dispense With Rowboats as Necessities if $400,000 for Flood Work Is Obtained.

Rowboats may be needed no more as household necessities by the storm-harassed residents near Fifth and Ingraham streets northwest.

And if the relief in prospect is not realized, the residents, instead of commuting in rowboats to dry land after each storm, may have to change their abodes from houses to houseboats.

Every time it rains, the cellars in the homes in that vicinity are inundated with waters which the storm sewers are inadequate to carry away.

After each storm, the Fire Department and Sewer Department have to pump dry the flooded homes.

For years the harried home owners have clamored for relief. But now the rainbow seems to have followed the cloudbursts which made life miserable for them on Sunday.

Engineer Commissioner John G. Gotwals revealed yesterday that he has included an additional storm water sewer to cost $400,000 on the District public works list now being compiled.

If the National Recovery Administration approves the project and advances the money it will be the pot of gold at the end of the rainbow for the storm-bothered residents. That crock of gold will be in the form of a new 9-foot parallel sewerage system.

But if no approval is given to the project, Sanitary Engineer J. B. Gordon says an 18-foot lake will eventually form in that vicinity.

And who wants a lake, particularly if half of it is in one's cellar?

PROSECUTOR TELLS OF HARRIMAN DELAY

Nugent Dodds Admits Before Hearing He Held Up Quiz to Avert "Crisis."

New York, June 26 (A.P.).—A spectacular clash between a senator and a former Assistant United States Attorney General, the latter's explanation of delay in ordering the prosecution of Joseph W. Harriman in connection with alleged irregularities in the national bank bearing his name, and a threat to force a witness to answer specific questions against his will were crowded into a seven-hour Senate inquiry today.

Senator Mathew W. Neely, of West Virginia, a member of the subcommittee investigating an asserted failure to prosecute Harriman promptly, almost came to blows with former Assistant United States Attorney General Nugent Dodds when the senator accused Dodds of trying to "whitewash" the inquiry.

Senator Neely seized a water carafe when Dodds made as if to strike him, but they were quieted by Chairman Henry F. Ashurst, of Arizona, and later they shook hands.

Dodds assumed responsibility for ordering the prosecution of Harriman delayed, saying he shared it jointly with the New York Clearing House Association and the Treasury Department. They were actuated by the fear of bringing about a "major banking crisis," which might have resulted had Harriman been indicted when the alleged irregularities were first discovered, last July, Dodds said.

Albert Murray Austin, former vice president and director of the bank, who is under indictment with Harriman, stirred the committee's ire when he invoked his constitutional right to refuse answers to questions that might tend to incriminate him.

Austin testified that he believed Harriman ordered the allegedly false entries, amounting to approximately $1,500,000, that led to his indictment, but refused to tell who received the orders.

Continued on Page 2, Column 3.

Georgians Give Garner Tung Oil Wood Gavel

Cairo, Ga., June 26 (A.P.).—Vice President Garner can do his pounding in the Senate henceforth with a gavel made of Chinese tung oil wood grown in Grady County, Ga.

The local chamber of commerce sent it to him and he replied by letter, saying he has placed it in his collection of treasured possessions as something different from any gifts heretofore received. Landowners in Grady County have planted thousands of tung oil trees which produce nuts from which valuable oil is extracted.

SPANISH SEA FLIERS FOUND DEAD IN SHIP

Capt. Barberan and Lieut. Collar Crashed on Hop From Havana.

Mexico City, June 26 (A.P.).—The federal minister of interior announced tonight that the bodies of Capt. Mariano Barberan and Lieut. Joaquin Collar, Spanish transatlantic fliers, missing six days on an attempted flight from Havana, and the wreckage of their plane, Cuatro Vientos, had been found in a lagoon in the State of Tabasco.

A tug, the announcement said, will leave at 3 a. m. tomorrow to take the bodies to Puerto Mexico.

The minister's information came from R. Vazques Cerda, chief of immigration at Puerto Mexico, who said: "Airplane Cuatro Vientos found wrecked in the lagoon Alacran or Machona, State of Tabasco. Pilots dead. They will be brought to Puerto Mexico aboard tugboat Coloso which leaving 3 a. m. Tuesday."

Barberan and Collar recently flew across the Atlantic from Seville, Spain, to Camaguey, Cuba.

Warmer Weather Today Is Promised for Capital

With 85 degrees recorded late in the day as yesterday's high temperature, the Weather Bureau last night predicted warmer weather for today.

Promised showers failed to materialize yesterday, although outlying sections reported a brief rainfall late in the afternoon. It will be fair and warm today and tomorrow, except for probability of local afternoon thundershowers.

Hawaiian Filipinos Protest Idleness

Honolulu, June 26 (A.P.).—More than 300 Filipinos, who asserted they were unemployed and demanded return to the Philippines, paraded in the Capitol Grounds and before the city hall today.

The demonstration here followed strikes of Filipino plantation workers in which sugar-cane knives were brandished at Aiea, near Honolulu, last Tuesday.

The Hawaiian Sugar Planters Association announced that if the Filipinos were without jobs they would be given transportation aboard the President Pierce Friday for Manila. While the demonstration was in progress, Gov. Lawrence M. Judd conferred with Maj. Gordon Ross, commander of Territorial police. The governor said the government was ready to take any steps necessary to protect life and property. Three hundred Filipino sugar cane harvesters at Waimanalo struck today.

I. C. C. WILL USE FURLOUGHS AND FIVE-DAY WEEK

Plans to Be Employed to Prevent Widespread Dismissals.

By Robert C. Albright.

Payless furloughs and application of the five-day week will supplant widespread discharges in the economy-stricken Interstate Commerce Commission.

The commission will follow the Postoffice Department's lead, completely substituting a furlough system for wholesale dismissals under the administration's sharp retrenchment program.

Secretary George B. McGinty said a five-day week will be applied in the Bureaus of Valuation and Accounts. Monday will be eliminated as a work-day in these two units. Furloughs, also will be invoked in bureaus not so drastically hit.

Victory for Employes.

Selection of Monday as the idle day in the five-day week plan was the second victory in less than a week for Government employes slated for the short work-week schedule, now being widely discussed throughout the Federal structure.

The Navy Department had ordered a five-day week for field workers, with Saturday as the idle day, but canceled this program following protests from Luther C. Steward, president of the National Federation of Federal Employes.

Under the Navy Department plan, one full day's pay would have been deducted, although the working week was actually curtailed only one-eleventh. Saturday is a half holiday in the Government service. With Monday as the idle day this inequity in pay deduction will not apply under the Interstate Commerce Commission's plan.

Valuation Bureau Hit.

The commission's valuation bureau was affected more deeply probably than any other Federal agency, in the Congressional pruning process. Congress lopped $1,750,000 below the Bureau of Valuation's 1933 appropriation of $2,750,000.

Secretary McGinty said the commission's "no dismissal" program will depend largely on the success of plans to transfer competent employes to other bureaus.

Announcement there will be no discharges from the commission at the close of this fiscal year revived hopes a similar system may be worked out for government units not so seriously curtailed.

Nevertheless, the ax continued to fall in other agencies. The State Department was reported ready to let out 62 employes by the close of the week, while 150 to 200 employes were said to be slated to go at the General Accounting Office, and 60 workers were released from the Office of Public Buildings and Public Parks.

Former King of Spain Hears Couzens' Speech

London, June 26 (A.P.).—One of the sensations of the World Economic Conference today was a surprise visit from former King Alfonso of Spain. He slipped in quietly and was an interested listener to speeches by Senator James Couzens and Neville Chamberlain, British chancellor of the exchequer.

Peru's Cabinet Headed By Manzanilla Resigns

Lima, Peru, June 26 (A.P.).—The cabinet, headed by Premier Jose Matias Manzanilla, resigned this afternoon.

No official announcement was made immediately regarding the cause for the resignation nor any steps to be taken for the appointment of successors.

First Recovery Code Trial to Be Held Today

Prisoner Wins Liberty By Name of 61 Letters

Chester, Pa., June 26 (A.P.).—Lieuszkuieiszeszkei Willihimintzziastdizziu Hurrizziasteizii—just 61, count 'em—was arrested today on suspicion, but released almost immediately because Desk Sergeant John Denmark said he couldn't spell the name.

The prisoner, who said he is Siamese, later gave the spelling to detectives, and said his name in English meant "great mountain-wonderful strength—the bear of the lake."

He is an unemployed musician, and was picked up after being found in a shack on the outskirts of the city.

3 WASHINGTONIANS ON HOARDERS' LIST

Treasury Submits Names of Suspected Persons to Justice Department.

Three Washingtonians, who are alleged to have withdrawn a total of $3,050 in gold during the last two years, are on the list of suspected hoarders sent to the Department of Justice by the Treasury Department, it was revealed yesterday.

The three will be visited by agents of the department and asked to account for the gold, and to return it if it is still in their possession. Their names are included in the 15,000 suspected hoarders listed by the Treasury from reports submitted by banks throughout the country.

Names of deliberate hoarders probably will be published when justice agents finish interviewing all those who withdrew large sums in gold or gold certificates, Attorney General Cummings said yesterday. It is also possible that the names of those who admit holding large sums will be published soon, when it is certain the gold is still in their possession.

More than $187,000 was returned by 35 persons on demand of Justice agents during the last three days of last week, it was reported. This brings the total amount of gold returned to $23,921,000. The number of persons refusing to return gold is 185, with holdings reported to be $1,141,819.

As long as the present campaign against hoarders is going along successfully, the Justice Department will only assemble data to be used later in prosecution of deliberate violators of the order against keeping gold, Mr. Cummings said. The present campaign has two phases, he said. One is the return of gold on account of Justice agents, and the other is the gold returned by people who have read of the agents' activities.

The possibility of new Federal legislation to deal with gangsters and racketeers was forecast by the Attorney General. New statutes, possibly covering the transportation of machine guns and stolen goods, would be based on the interstate character of crime. The State, he declared, does not have the equipment to deal with a crime problem national in scope. A conference of State officials to discuss the problem may be called, he said.

East St. Louis Banker Kills Himself in Home

East St. Louis, Ill., June 26 (A.P.).—Conrad Reeb, 65, president of the Southern Illinois National Bank & Trust Co., shot and killed himself today at his home here. Police said Reeb left no note. Dr. Carl Wilhelm said he had been treating the banker for nervousness and that he was subject to high blood pressure.

Americans' Captor Taken in Mexico

Alpine, Tex., June 26 (A.P.).—E. E. Townsend, State representative, learned in a letter today from Mexican military authorities that Candelario Bisa, who recently made prisoners of Art Hannold and Jim Rollins, Texas ranchmen, had been captured and was held in prison at Musquis, Mexico.

The Texans were taken captive below the border while hunting for horse thieves and were freed through the intervention of Mexican authorities.

The letter also said that Pedro Alvarado, of Chihuahua, also sought for his activities in northern Mexico, was being pursued by a cavalry regiment. When captured he will be tried with Bisa.

Battle Is Certain Over Proposals of Cotton Industry.

Hugh Johnson Denies Friction Within His Organization.

By J. Bernard McDonnell.

Fate of the administration's economic recovery program will hang in the balance this morning as hearings begin on the industrial code submitted by the cotton textile industry for approval by the new national industrial recovery administration.

The hearing, in the auditorium of the Commerce Department Building, beginning at 10 o'clock, will be presided over by Brig. Gen. Hugh S. Johnson, retired, administrator of the national recovery act.

The cotton textile code provides for minimums which are not satisfactory to representatives of labor. Labor contends that the 40-hour work week and $10 and $11 a week minimum wage for certain employes are not satisfactory.

Code to Set Precedents.

Especial importance attaches to consideration of the textile code because of its precedent characteristics.

Decision of the recovery administration on hours of labor, minimum working age and other questions are going to be fought over in the course of the hearings.

The precedents set in this, the first industrial code hearing in the "new deal," undoubtedly will serve as guides in the future.

There was growing talk yesterday about friction between the various officials having to do with bringing about national economic recovery.

"Hell, no!" Johnson said in response to questions.

"I couldn't have had more help if I had written the ticket myself," the general added after a conference with Secretary of Commerce Roper, Budget Director Douglas and others.

Gen. Johnson Satisfied.

Gen Johnson said that he and Donald Richbourg had phrased the law under which they were operating and he was satisfied.

Stories of dissension arose out of the fact that Gen. Johnson had been selected by President Roosevelt to head the revivification machinery before the law was enacted by Congress. Col. John R. Spalding had been named to get together the recovery machinery along with Gen Johnson. Col. Spalding undoubtedly offended many members of Congress because he set about gathering an organization capable of doing the work but he didn't consult the senators and representatives.

It was said that Col. Spalding had turned to the Army and his

Continued on Page 2, Column 6.

Italian Liner Roma Is Aground in Fog

New York, June 26 (A.P.).—The Italian liner Roma, with 400 passengers aboard, went aground at the entrance to Ambrose Channel in the dense fog today.

Coast Guard officials reported the ship was in no danger and would free herself during the night with the rising tide. The liner sent out no calls for help.

The fog was so dense several liners were held at the entrance to New York Harbor for many hours. The Britannic, of the White Star Line, was forced to anchor overnight and did not clear quarantine until early tonight. The thick of the fog centered off Sandy Hook and around Ambrose Lightship.

Summary of Inside Pages

Pages.
2—Review of Pensions Planned.
Farley Raps Blocs.
2 States Vote on Repeal Today.
3—Cotton Slash Pushed.
R. F. C. Activities Restricted.
Spain Blamed In Bombing.
4—The Federal Diary.
5—Byrns Sees Balanced Budget.
Japan Gets Moscow Protest.
Rules on Aid Fund Issued.
Borah Is Recovering.
6—Editorials.
7—Society.
8—Women's Features.
9-10-11—Financial News.
12—About the Showshops.
Austria Will Repel Nazis.
13-14-15—Sports.
16—Anderson Funeral Today.
Upper Potomac Dam Proposed.
17—The Post Comics.
Radio Programs.
18-19—Classified Advertisements.
20—New Traffic Plan Backed.
Final School Board Meeting Set.
Summer Schools Open July 5.

Blond Tarzan Terrorizes Debutantes of Cleveland

Agile Male Sprite Cavorts au Naturel in Tree Tops Before Windows of Elite Section, Laughing All the While.

Special to The Washington Post.

Cleveland, Ohio, June 26.—The hunt for the blond Tarzan of Rocky River, woodad and fashionable suburb of Cleveland, is on.

The entire man power of the suburb's police department was marshaled today by Chief Gundar Robertson in a do-or-die effort to run down the nimble wood sprite who swings from trees and pops out of bushes to scare women and children.

Blondy, as the big Tarzan of Rocky River is called by maids and gardeners, who find the elusive Satyr their chief topic of conversation, first appeared about three weeks ago, but his antics were kept a dark secret at the request of wealthy citizens of the suburb until today.

A pretty debutante, who requested that her name not be used, gave reporters a graphic account of Tarzan's antics.

"I was getting dressed after dinner to keep an engagement, when I suddenly heard a man laugh," she said. "The shades in my bedroom were not drawn because there is not another house within 500 feet and I had no fear of being seen.

"You can imagine my surprise when I glanced out of the window and saw a giant man sitting on a branch of a tree in our yard. He was naked and had long, blond hair. He was chuckling as he watched me undress and it was the noise that attracted my attention.

"I screamed and he swung from the branch upon which he was sitting to the branch of another tree. It was a typical Tarzan of the Apes trick and he did it neatly."

The young lady said that her father reported the incident to the police, but requested that a secret search be made for the naked giant.

Since that evening Tarzan has made numerous appearances and has the suburb in an uproar.

Young women have reported that he dropped in front of them while they were strolling along the boulevard, performed a little dance, laughed his maniacal laugh and then disappeared.

He also has popped out of bushes in front of children, sending them screaming to their homes.

The nude giant's favorite pastime, however, is peeking into the bedrooms of girls while they are undressing. Rocky River police have received scores of complaints from parents of girls who discovered the blond Tarzan peeking at them from the branch of a tree.

According to reports, he gave himself away in each instance by laughing and attracting the attention of the young lady standing in her stepins or less, blissfully unaware that she was exhibiting her charms in front of a moron perched in a tree.

The nude giant has made no attempt to molest any woman or child, police say, being content to show himself to girls and young women and to spy on them while they are preparing for bed or getting ready to go out evenings.

He has made it practice not to show himself to girls in the company of escorts, but several men, attracted by screams, told police that they saw him beating his retreat through the branches of trees.

BUSINESS COUNCIL CONDUCTS MEETING

Committees Named to Study and Report on Various Trade Problems.

Committees to review the need for Department of Commerce services and to consider the business problems were named yesterday as half a hundred leaders of industry met here for the first session of the Business Advisory and Planning Council.

John H. Fahey, publisher of the Worcester (Mass.) Post, was selected to head the committee which will study problems of the department. An executive committee headed by Gerard Swope, president of the General Electric Co., was chosen while other committees will consider five major problems of American industry.

Each of the five members of the committee on departmental problems will head a special subcommittee dealing with a specific question. Henry S. Dennison, president of the Dennison Manufacturing Co., is chairman of the subcommittee to advise the department on its future policy in domestic commerce surveys. Whether the department should continue these surveys from general funds was a question asked by Secretary of Commerce Roper in his speech opening the council session.

Service Fee to Be Studied.

Another subcommittee will consider the future of the department's foreign service. The chairman of this group is Edward N. Hurley, of Chicago. Questions to be considered, which were raised by Secretary Roper, include the necessity for foreign trade reporting of the present scope and the proper organization for the work. The problem of charging a fee to pay the cost of collecting such trade information also will be studied.

The advisability of charging fees for other department services will be studied by a group headed by Robert L. Lund, general manager of the Lambert Pharmacal Co. The fifth group, headed by Dr. C. K. Leith, professor of geology at the University of Wisconsin, will recommend a future policy for the reporting and publication service of the department. The use of questionnaires also will be studied by this subcommittee.

Mr. Swope also will be chairman of a general economic research committee, which will name another advisory committee of economists. The committee to study the decentralization of industry will be headed by W. A. Julian, Treasurer of the United States. International trade relations will come under the scrutiny of still another group led by Alfred P. Sloan, jr., president of General Motors Corporation.

Executives Group Named.

The committee on business ethics, unfair competition, standardization, and elimination of wastes of distribution will have Lew Hahn, president of the National Retail Dry Goods Association, as its chairman. Walter S. Gifford, president of the American Telephone & Telegraph Co., will head the committee on statistical reporting and uniform accounts for industry.

The executive committee is composed of eight men. In addition to Mr. Swope, its members are Mr. Fahey, Gen. R. E. Wood, president of Sears, Roebuck & Co.; Henry H. Heimann, executive manager of the National Association of Credit Men; Henry I. Harriman, president of the United States Chamber of Commerce; Edmond C. Van Diest, president of the General Service Corporation; Austin Finch, president of the Thomasville Chair Co., and O. Max Gardner, former Governor of North Carolina.

"Business has always spoken with too many separate voices," Secretary Roper said yesterday as he outlined the purposes for which he had called together the council. "It has not 'come to one' with itself or with its own problems before approaching the country and the Government," he continued.

"Each separate interest, whether an industry or a part of an industry or a particular firm, has come here separately seeking to promote that special interest without taking account of the needs of other business or labor or public groups. The entire task of coordinating the business interests of the country has thus been thrown upon the machinery of government."

Roper Outlines Problems.

In facing the problem of economizing and changing the work of the department to conform to changed conditions, he wanted the advice of business itself, he told the council.

Among the long-term planning problems, he said, is the question of controlling or reducing cycles in employment and income. A means of balancing the growth of productive equipment with the growth of purchasing power should be sought, he said. Ascertainment of whether the Nation's debt structure is increasing too rapidly for the income also was advocated.

The first session of the council ended last night after the appointment of committees. The date of the next meeting has not been set, but it probably will not be held until the subcommittees are ready to give tentative reports.

Prisoner in Contempt Confined in Own Home

Providence, R. I., June 26 (A.P.).—A sentence of 26 days in his own home was imposed today upon Herman Kronson, 54, for contempt of court. In imposing the sentence, Superior Court Judge Antonio A. Capotosto said he decided to sentence the defendant to his home instead of jail on learning an invalid wife and sister were dependent upon him and a jail sentence might mean their deaths.

Kronson was convicted of contempt last week in having approached a litigant in a will case and saying, probably he could "do him some good," as he knew one of the jurors.

Arthur Robinson Leaves On Cutter for Alaska

Seattle, June 26 (A.P.).—Senator Arthur S. Robinson (Republican), Indiana, member of the Senate Committee on Territories and Insular Affairs, left here yesterday for Alaska on the Coast Guard Cutter Chelan.

He is expected to return in about three weeks.

Strike of Teachers Forecast.

Milwaukee, June 26 (A.P.).—American school teachers, alarmed by payless pay days and retrenchment in school administrations, may forget about ethics and go on strike, said Mrs. Florence Curtis Hanson, Chicago, executive secretary of the American Federation of Teachers, today. Mrs. Hanson was here for meetings preliminary to the seventeenth annual convention of the association, opening tomorrow.

LEADERS OF INDUSTRY AND FINANCE MEET HERE

Harris & Ewing.

Industrial and financial leaders aid in recovery and long-range planning programs. Left to right, seated—Alfred P. Sloan, jr., president, General Motors; Gerard Swope, president, General Electric Co.; Col. Edward N. Hurley; Secretary of Commerce Daniel C. Roper; Melvin A. Traylor, president, First National Bank of Chicago; Assistant Secretary of Commerce Ewing Y. Mitchell; Assistant Secretary of Commerce John W. Dickinson; Robert G. Elbert, chairman of the board, Aeolian Co.; R. E. Wood, president, Sears Roebuck Co.; H. P. Kendall, president, the Kendall Co., and Fred I. Kent, Federal Reserve Bank, New York City.

FARLEY RAPS BLOCS AS INJURING NATION

Lays Roosevelt's Success to Defeat of Organized Minorities.

Grand Rapids, Mich., June 26 (A.P.).—James A. Farley, Postmaster General and chairman of the Democratic national committee, said tonight "one of the great secrets of the success" of the Roosevelt administration to date "has been the fact that it has not yielded in the slightest degree to the demands of organized minorities."

Addressing the banquet of the Advertising Federation of America, the Roosevelt campaign manager said in a prepared address that "too often in the past have these special groups been able to whittle out of our public officials special consideration that was to the disadvantage of all of us."

The Roosevelt administration, Farley declared, "is basing its activity firmly upon the principle that what is good for all of the people is good for every class and that special consideration for particular groups can not fail, in the end, to be injurious not only to the mass of the people but to the special groups themselves."

America finds, he said, that it was a "highly organized minority which for years maintained the sham of prohibition after all evidence had conclusively proven that the eighteenth amendment was impoverishing the Treasury and building up a class of supercriminals to prey upon the whole public."

Farley said one of the first acts of the Roosevelt administration was to provide for the resubmission of the prohibition question to the people and "what has transpired shows that the great majority of our people are against the iniquitous eighteenth amendment."

Before the end of the year 1933, Farley said, "I am sure that we will by the enactment of the twenty-first amendment accomplish its repeal."

Discussing the President's economy program, Farley said "There is not a single individual who now deems himself injured by reason of any of the economy cuts who would not have lost far more if the President had not had the courage to make them."

This program of economy, the Postmaster General says, "has established thrift as a national objective."

Reporters of 1893 Invited to Chicago

Chicago, June 26 (A.P.).—Newspaper men and women who wrote about the World's Columbian Exposition at Chicago in 1893 today were assigned "their day"—August 12—at A Century of Progress.

Whether or not they have entered other types of work in the past 40 years, the committee in charge announced, all newspaper reporters and writers who worked at the Columbian Exposition have been invited to attend.

An incomplete list of 150 names of those eligible for the reunion has been drafted, and others are expected to be added. All have been asked to correspond with William K. McKay, Chicago correspondent of the New York Daily News.

Dedicated by the committee to "celebrate the typographical error," the chief event will be a banquet at which George Ade, one of those who "covered" the fair of '93 will be toastmaster.

Rainey Will Urge Soviet Recognition

Speaker Rainey said yesterday that he would urge the President's immediate consideration of recognizing Soviet Russia "not only for the trade, but for that country's friendship."

He declared that this Nation is losing nearly $500,000,000 a year in trade which is going to other countries.

The Speaker has been an advocate of recognition for several years. He visited Russia two years ago after being member of a ways and means subcommittee that investigated charges of enforced and convict labor there.

St. Louis Man Named Deputy to Helvering

Charles T. Russell, who has been in charge of the Internal Revenue district with headquarters at St. Louis, has been promoted to Deputy Commissioner of Internal Revenue and will come to Washington to take charge of the income tax unit of the Internal Revenue Bureau, it was announced yesterday by Guy T. Helvering, Commissioner of Internal Revenue.

Greta Garbo to Return to Stockholm.

Stockholm, Sweden, June 26 (A.P.).—Greta Garbo will definitely return to Stockholm at the end of her two-year Hollywood film contract, Dagens Nyheter said today. The newspaper added that the actress recently purchased property near her birthplace on the south side of the city and will completely modernize it.

Down Again

Schooner Sinks for Third Time in Potomac and Dynamite Is Near.

In debt and out of work, the apparently jinxed schooner J. J. Underhill is again on the floor of the Potomac.

Washing its hands of the ill-fated boat, the Engineering Department now threatens to dynamite the craft if her owners do not raise her from the third watery grave she has occupied in two weeks.

The District fireboat raised the two-masted ship and her 25-ton cargo of oyster shells last Tuesday, several days after she sank near a wharf at Alexandria, Va. The schooner was beached near Hains Point but a passing vessel created enough suction to drag her down to the bottom of the river channel.

Government dredges raised the boat Sunday with the aid of bell divers. Apparently able to sail, the boat was towed for a mile toward Alexandria and left to navigate under her own power. The schooner dived to the bottom again at Gravelly Point, and faces a $150 salvage fee and the threat of dynamite if she is not removed.

Gov. Rolph Signs Cather Extradition

Sacramento, Calif., June 26 (A.P.).—Gov. James Rolph signed extradition papers today for the return of L. A. Cather, former Circuit Court clerk of Marion County, W. Va., from Los Angeles to West Virginia to answer ten indictments alleging embezzlement of approximately $16,000 in public funds while holding office.

Attorney Lloyd Nix, of Los Angeles, who represented Cather at the hearing held in the governor's office, announced he would file habeas corpus proceedings in the Los Angeles courts upon technical points he raised at the hearing which were not allowed.

Nix said the extradition papers failed to specify exactly when the alleged crime was committed. He was told that only a court could uphold his objection.

Cather has been held in the Los Angeles County Jail in lieu of $50,000 bail.

Joan Crawford Offers To Go to Former Mate

New York, June 26 (A.P.).—Joan Crawford, "very much concerned" about the condition of her pneumonia-stricken former husband, Douglas Fairbanks, jr., has offered to come to his bedside in a New York hospital.

The young acter was reported so much improved tonight, however, that he has decided against asking his former wife to make the journey from Hollywood. That was the information given out from the home of Mrs. Jack Whiting, Fairbanks' mother.

Von Papen and German Envoy Leave for Rome

Berlin, June 26 (A.P.).—Vice Chancellor Franz von Papen and Ulrich von Hassell, German Ambassador to Rome, left for Rome tonight.

The reason for the trip was not announced.

PROSECUTOR TELLS OF HARRIMAN DELAY

Continued from Page 1.

Chairman Henry F. Ashurst, of Arizona, threatened to bring Senate action against him, but later reconsidered.

In the course of his testimony, Dodds declared there is only "an innocuous and desultory system of bank bookkeeping" and expressed the hope the new administration would provide for more stringent national bank examinations.

In accepting joint responsibility for delaying the Harriman prosecution, Dodds remarked it was a "common thing" to do.

United States Attorney George Z. Medalie, of New York, told the committee at the morning session that Harriman would go on trial about July 5. The former bank president has been indicted on a charge of causing false entries to be made in the books.

The committee concluded its hearing in New York, although it had been expected to require two days.

Three Die After Eating Beets.

Dayton, Wash., June 26 (A.P.).—The third death in one family attributed to poisoning from home preserved beets served June 18, occurred today when Mrs. Alvin Laughery died in a hospital here. Elmer Laughery, head of the household, died Sunday, and his daughter, Dorothy, 14, died Friday.

67 Killed in Sumatra Quake.

Batavia, Java, June 26 (A.P.).—Sixty-seven persons were killed today in a severe earthquake which struck South Bencoolen, a seaport on the west coast of Sumatra. Most of the inhabitants of the district are Malayans.

KUHN, LOEB PROBE WILL BEGIN TODAY

Otto H. Kahn to Be First Witness Before Senate Investigators.

(Associated Press.)

Senate investigators yesterday completed months of preparation for the investigation of Kuhn, Loeb & Co. today and word came that the evidence would include some income tax matters.

In the final preparations for the inquiry, the expectations had arisen that prominent names would be included in the evidence collected during the many months of examining the operations of the banking house.

Ferdinand Pecora, the committee counsel, smilingly refused to disclose the evidence on his arrival here last night from New York, but said it would include income tax matters, flotation of securities and the general set-up of the banking house.

Pecora said the evidence would include no lists of favored clients as were presented in the investigation of J. P. Morgan & Co., because Kuhn, Loeb & Co. had no "private issues."

In other sources, however, it was said that prominent names were included in the evidence to be submitted and that although Kuhn, Loeb & Co. chiefly marketed securities through other houses, it had some individual clients of its own.

Pecora said that among the first evidence to be submitted would be the balance sheet, showing the firm's set-up, and its partnership agreement. He added that Otto H. Kahn, senior partner, would be the first witness.

Kahn, born in Germany 66 years ago, is well known to the American public, because of his patronage of art but as a banker his methods are almost as little known to the public as J. P. Morgan's were before the last inquiry of the Senate committee into his banking house.

The committee has indicated it will follow the same general course in the Kuhn-Loeb inquiry that was followed in that of Morgan.

One of the features of the Morgan inquiry was evidence of the organization of the Van Sweringen Railroad Holding Co., Alleghany Corporation. In the Kuhn-Loeb hearings, a similar study will be made of the organization by the Pennsylvania Railroad Co. of the Pennroad Corporation, a holding company.

Vast Cargoes of Wheat Will Be Sent to Orient

Seattle, June 26 (A.P.).—Five million bushels of wheat will be loaded here for the Orient, the Seattle Port Commission announced today, as a result of a contract entered into with the newly organized Continental Pacific Grain Corporation.

Full cargoes for 20 8,000-ton ships will be involved, the commission said. The wheat is part of 12,500,000 bushels sold by the United States Government to China.

Prince Michael's Nose Is Punched by Playmate

Bucharest, Roumania, June 26 (U. P.).—A sturdy punch in the royal nose of Prince Michael, 12-year-old crown prince of Roumania, was delivered in sincere fashion by one of his playmates recently, the Bucharest newspapers reported today.

The reports said that the fight occurred Sunday, after King Carol, the father, had commanded his son's companions to hit back whenever Michael became pugnacious.

Mrs. Hutton Improves At Hospital in Paris

Paris, June 26 (A.P.).—Mrs. Aimee Semple McPherson Hutton, who was operated on recently for removal of an intestinal obstruction, had a comfortable day and showed improvement today. It was expected, however, it would be several weeks before she would be able to leave the hospital.

Efforts to reach her for comments on rumors in Los Angeles of a possible divorce between her and David Hutton met with doctor's orders forbidding her to receive visitors.

Motorist Kills Gunman And Wounds Partner

Hot Springs, Ark., June 26 (A.P.).—One man was killed and another gravely wounded early today when W. P. Westmoreland, of Houston, Tex., motoring with his wife, was halted by a pair with a gun and replied to a demand to "stick 'em up" with bullets.

The dead man was identified by officers as Nolan Brady, of Conway, Ark., and the wounded gave his name as Clem Holman, of Mimeko, Okla. As the order to "stick 'em up" came, Westmoreland pulled a revolver from the side pocket of his automobile and opened fire. One bullet pierced Brady's heart and several hit Holman.

REPEAL VOTE TODAY IS ISSUE IN 2 STATES

West Virginia and California Go to Polls, While Texas Holds Preliminary.

(Associated Press.)

Indiana and Massachusetts yesterday went through the formality of ratifying repeal of the eighteenth amendment while California and West Virginia prepared for a vote today on the prohibition question.

A preliminary to the Texas vote on August 26 was also planned for today. Prohibitionists and antiprohibitionists arranged Lone Star State conventions to choose candidates for their respective slates.

The State of New York meanwhile made ready today to ratify the repeal amendment, with delegates elected May 23 gathering in convention for the formal action. Antiprohibitionist delegates will sit unopposed.

One of the Massachusetts repeal delegates—there were no antirepeal representatives—at the convention yesterday was James Roosevelt, son of the President. He left the presidential schooner Amberjack II to be at the convention.

Indiana had chosen 246 repeal delegates and 83 antirepeal delegates at an election on June 6.

California antiprohibitionists have claimed many prospective benefits would ensue to the State's grape industry through ratification of the twenty-first amendment, which would repeal the eighteenth, and they predicted a substantial vote to take prohibition out of the Constitution. The balloting, however, was complicated by a number of other issues, horse-race betting, unemployment relief and taxation.

Both sides had worked hard in West Virginia, at one time listed as a dry State.

Fourteen States have ratified repeal of the eighteenth amendment, or have voted to do so. In addition to Indiana and Massachusetts, they are Michigan, Wisconsin, Rhode Island, Wyoming, New Jersey, New York, Delaware, Nevada, Illinois, Connecticut, New Hampshire and Iowa.

U. S. Blamed in Fears Of Europe's Gold Shift

London, June 26 (U.P.).—Fears that Holland would go off the gold standard shortly, followed by similar action by France, were expressed in financial quarters tonight.

The financial expert on the Daily Telegraph wrote that the United States would be to blame if this occurred. America's rejection of temporary stabilization of currencies at the economic conference, he wrote, was the cause of the new uncertainty. The damage that policy of isolation has inflicted on other countries is now becoming apparent, the article said.

Safe Fourth Call Is Sent Over Air

A word to the wise about fireworks and the familiar plea for a "safe and sane Fourth of July" was broadcast last night over WMAL. The speaker was William H. Rodda, of the Washington Chamber of Commerce.

"The most fun," he said, "at the least risk is provided by our community fireworks celebration. Take the kiddies to see something of this sort and spare yourself the expense of buying your own. Besides, the displays are much more elaborate than you or I could possibly afford privately."

Mr. Rodda also berated Washington's return to the burning-dump method of trash disposal. "The economy program," he said, "that forces closing of our modern incinerator plant is thus increasing our fire hazard, as well as presenting some serious health hazards."

Wheat Rise May Alter Processing Tax Rate

Kansas City, June 26 (A.P.).—In the face of rising wheat prices, Prof. M. L. Wilson, Federal wheat administrator, declined today to say whether the wheat processing tax, when actually applied, would be the 30 cents a bushel now contemplated.

The tentative figure of 30 cents was arrived at by the Department of Agriculture through computing the price averages for the first two weeks of June. The processing tax provided by the agricultural adjustment act will be based on the difference between the prewar purchasing power of wheat and its current purchasing power.

Merchants of Northeast Will Hold Outing Today

The annual excursion of the Northeast Business Men's Association will be held today at Seaside Park, Chesapeake Beach. Horseshoe pitching, freak races, swimming and a chicken dinner are on tthe program for the 150 excursionists.

The committee in charge includes W. M. Ward, John Pappas, R. M. McCullough, oseph Bailey, H. R. King, A. L. Seaton and John M. Beane.

Ulm Arrives in Burma On Flight to Australia

Rangoon, Burma, June 26 (A.P.).—Capt. Charles T. P. Ulm, Australian airman, who is flying from Australia to England, arrived here this afternoon from Alor Star, Malay States, where he had been forced down by engine trouble.

League Session Called In Gran Chaco Dispute

Geneva, June 26 (A.P.).—Francisco Castilla Najera, of Mexico, president of the League of Nations Council, today convoked that body for an extraordinary session July 3 to discuss the Gran Chaco border dispute between Bolivia and Paraguay.

Boy Drowns Swimming In Pit With Companions

John Edlin, 17, colored, 1842 Ninth street northwest, was drowned late yesterday while swimming with several other boys in an excavation pit at the Hudson Brick Yard at New York avenue and Bladensburg road northeast.

The body was recovered by the Fire Rescue Squad. Resuscitation efforts were unsuccessful. The youth was pronounced dead on arrival at Casualty Hospital.

REVIEW OF PENSIONS MAY START JULY 10

Hines Hopes to Have Boards Functioning Soon on Veterans' Claims.

(Associated Press.)

The Veterans' Administration hopes to have the veterans boards of review set up by July 10 and will place upon the field managers the responsibility for pointing out to higher authorities any injustices or inequalities to veterans.

This was disclosed yesterday in a letter from Brig. Gen. Frank T. Hines, the veterans administrator, to senators.

The letter said the reviewing boards would be of five members, three to be appointed by the President, and that one or more boards would be established for each of the 60 regional offices of the Veterans' Administration.

Brief Account of Reasons.

Senators, governors and boards of trade or chambers of commerce in each State have been asked by Gen. Hines to submit the names of four or five men for membership on the boards along with "a very brief account of the reasons why they are peculiarly fitted for the work."

He asked in his letter that the names be submitted by July 2, adding that it was desired to establish the boards at the earliest practicable date and "not later than during the first 10 days in July."

These boards were provided for in the veterans' compromise law to review benefits paid veterans whose disabilities and ailments were presumed under the law of 1924 to have originated in service, including such diseases as tuberculosis and neuropsychiatric troubles.

Authority to Extend Time.

Under the economy law of March 20 virtually all these presumptive cases would have been removed from the pension rolls July 1, but the compromise provided they should stay on and receive 75 per cent of the payments they were getting March 20 until October 31 unless a board decided their cases earlier. Authority was given for the President to extend the time of cases pending for decision on October 13.

The three civilian members of the boards will work with two members from the Veterans' Administration. The civilian members will be paid $15 per day while serving, plus a $5 daily allowance for subsistence.

Instructions to the field offices for carrying out the compromise were issued last week by the central administration in Washington and were primarily technical administrative documents.

FIRST CODE HEARING WILL BE HELD TODAY

Continued from Page 1.

past associates to find his executives and had had a complete state organization throughout the country already selected when the protests from Capitol Hill got to the President's ears. The result is said to have been the appointment of Col. Donald Sawyer as temporary head of the work.

Battles Behind Scenes.

This is only one aspect of the battles which have been going on behind the scenes. The battles haven't been particularly bitter but rather have come about through the determination of the various officials to have it made clear just what responsibility is at their door.

Yesterday Gen. Johnson had all plans made to move his office down to the old Land Office Building. Later Secretary Roper said that it had been merely a question of office space and that adequate space had been found for Gen. Johnson's organization and he would stay in the Commerce Department Building.

Where their offices shall be, and how much space shall be allocated to this or that office is, of course, of no importance, but the significance lies in the fact that there has been a quarrel about office space which indicates disagreement about other things—a disagreement which is universally denied formally.

Mrs. Rumsey Named.

Leaders of the first industry to face the Nation with its so-called "new deal" were not entirely satisfied with the product of their deliberations and met again last night to go over it. There were several who felt the code did not meet the administration's ideal, but the majority ruled and the rule was to give no more than must be given.

Gen. Johnson swept his arm wide in a final gesture before the curtain rolled up on the first hearing, naming Mrs. Mary Rumsey, daughter of E. H. Harriman, as chairman of the committee which is supposed to safeguard the interests of the nondescript, forlorn and inarticulate consumer.

Other members of the committee include Frank Graham, president of the University of North Carolina; Mrs. Joseph J. Daniels, of Indianapolis, president of the Indiana League of Women Voters; Mrs. Belle Sherwin, Willoughby, Ohio; Prof. Frank Ogburn, of the University of Chicago.

Appointment of the consumers' representatives was the last thing Gen. Johnson did preliminary to the hearings on the textile code. There was some objection voiced to the personnel of the committee, but whatever criticism might have arisen did not have time to come to a head.

Meanwhile, labor and employers, capitalists and those socialistically inclined were preparing their ammunition for the hearing this morning.

SPECIAL NOTICES

PURSUANT TO THE PROVISIONS OF Article 8, section 1, of the by-laws of the company, a special meeting of the stockholders of the Capital Traction Company is called to be held at the office of the company at Thirty-sixth and M streets northwest, Washington, D. C., on the 3D DAY OF JULY, 1933, at 11 o'clock a. m., to consider the approval of a certain form of agreement for the unification of the transit properties in the District of Columbia, as contained in and provided by joint resolution of Congress approved January 14, 1933, as amended February 16, 1933, "To authorize the merger of street-railway corporations operating in the District of Columbia, and for other purposes." The polls will be open from 11:15 a. m. until 12 noon, July 3, 1933. H. D. CRAMPTON, Secretary.

Rollfast Bicycles

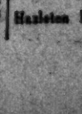

SIDE-WALK BIKES, VELOCIPEDES and ROLLER SKATES

Other good wheels. Wheel goods repaired. Your old wheel taken as part payment on a new one.

Hazleton Bicycle & Sporting Goods Co. 434 Ninth St. NW.

Featherweight Felts

WEIGH ONLY 1 OZ.

Lighter than a straw; more comfortable fitting; more durable for summer weather. Available in tan, pearl gray or smoke gray. $3.85

Goldheim's

Apparel for Gentlemen...Established 1875

1409 H STREET, N.W. NATIONAL 1409

China's Cloudburst Death Toll Heavy

Hankow, China, June 26 (A.P.).—A cloudburst in eastern Kweichow Province has resulted in the destruction of the important city of Tungjen with a great loss of life, according to meager advices reaching here. The date of the disaster is not known, but it is believed to have occurred June 20.

Advices received here said that in addition to destroying Tungjen, drowning thousands of persons, a wall of water swept through the Mayan River valley, drowning an additional thousand and destroying scores of villages.

Dispatches said that the American Evangelical Mission Hospital at Tungjen, the headquarters of which are in Cleveland, Ohio, was partly destroyed, escaping obliteration because it is on high ground on the outskirts of the city.

Dry Chief Urges Followers to Vote

(Associated Press.)

F. Scott McBride, superintendent of the Antisaloon League, in a statement last night urged the heaviest possible voting in the coming repeal elections, asserting that "the drys seldom lose when a high percentage of the vote is cast."

The prohibition leader challenged statements by Jouett Shouse, president of the Association Against the Prohibition Amendment. Shouse, he said, was "very much mistaken in two important respects in attempting to explain the small percentage of the total vote cast for repeal up to date." McBride continued:

"The Antisaloon League has never urged voters to stay away from the polls in any election of binding effect. Certainly no one on the dry side has ever urged the drys not to vote as Mr. Shouse is quoted in some newspapers as having declared."

Ask your barber why he uses Post Classified Ads.

LOW FARE EXCURSIONS

Destinations	Round Trip Fare	Dates and particulars
CHICAGO A whole day to visit WORLD'S FAIR	$12.50	Saturday, July 1 Lv. Washington 1.30 p.m. Back home Monday 4.40 p.m. All-expense tour including meals and sightseeing $19.85 Ask agents for longer limit rates and reduced Pullman fares
NEW YORK Newark, Elizabeth, Plainfield	$3.50	Sundays, July 2, 16 and 30 Independence Day, July 4 Lv. Wash. 12.01 a.m. and 7.35 a.m.
PHILADELPHIA Chester $3.00 Wilmington $2.75	$3.00	Sunday, July 9 Lv. Wash. 7.55 a.m. and *11.30 a.m. (*Does not stop at Chester)
Spend a day at the Seashore ATLANTIC CITY	$3.00	Sundays, July 2, 16 and 30 Independence Day, July 4 Lv. Washington 6.13 a.m. All Expense Week-end Tours Every Friday and Saturday $10.50 and up according to Hotel Selected—Lv. Washington 1.50 p.m.
PITTSBURGH	$6.00	Sunday, July 9 Lv. Wash. 12:01 a. m.
YOUNGSTOWN AKRON-CLEVELAND	$7.25 $8.25	Saturday, July 1 Lv. Wash. 8.00 p.m.
BALTIMORE	$1.25 Saturdays and Sundays	$1.50 Daily—Good for 5 days

WEEK-END RAIL-WATER EXCURSION
$8.50 TO NEWPORT—FALL RIVER AND BOSTON
Lv. Washington, Saturdays, July 1 and Aug. 26, 11.30 a.m.

VACATION EXCURSIONS TO NIAGARA FALLS
$16.00 Round Trip 15-Day Limit — Leave Thursdays and Fridays July 6-7, 20-21

$5.65 TO NEW YORK Every Night — RECLINING SEAT COACHES Lunch and Porter Service
Open for occupancy Union Station 10 p.m. — Leave 12.35 a.m.

ALSO VERY LOW WEEK-END FARES TO ALL POINTS
Go Friday noon to Sunday noon. Return to Monday midnight. Longer limit over 4th July Holiday, Friday to Tuesday

For Details, Ask Agents or Phone District 3300
TRAVEL BY TRAIN—QUICKLY—SAFELY—COMFORTABLY

BALTIMORE & OHIO

Hold a Family Economic Conference

today and decide wisely to fill your bin with Marlow's Super-clean Famous Reading Anthracite at today's low Summer prices. Delivered carefully when most convenient. Call NA. 0311 TODAY.

Prices Will Advance July 1st

Marlow Coal Co.

811 E St. N. W. NAtional 0311

Dependable Coal Service Since 1858

ROSES

TODAY and WEDNESDAY Only

EVERBLOOMING ROSES

Fine, large, healthy specimens. Two and three years old.
Columbia, bright pink.
Briarcliffe, beautiful shell pink.
Joanna Hill, deep yellow.
Premier Supreme, so deep a pink that it approaches a red.
Templar, brilliant red.
Premier, very deep pink.
F. R. Pearson, bright red.

12c each
10 for $1.00

The Monthly Blooming Climbing Rose Sensation
THE NEW DAWN! $1.25 Each Just a few left

BUDDING PLANTS 7c each 79c a doz.
PERENNIALS 10c each $1.00 per doz.

Sheep Manure—Bone Meal—Cattle Manure
25 lbs., 75c; 100 lbs.. $2.25

GENUINE IMPORTED HORTICULTURAL PEAT MOSS, large 22-bushel bale, $2.15; one-half bale, $1.35.

Balderson Company, Inc.

626 Indiana Ave. N.W., extending thru to 617 C St. N.W.
Phones: National 9791-9792 Free Deliveries

DIXIE STATES RACING TO CUT COTTON CROP

Texas and Mississippi Vie to Be First in Quota to Raise Prices.

Atlanta, June 26 (A.P.).—A cotton reduction marathon was on in Dixie tonight and States raced to be the first to cut their acreage within the quota suggested by the Government.

A total of 10,000,000 acres, already red and white and green with the staple, must be retired and from Texas to Virginia, the planters are mapping plans to cut their crop down in an effort to keep the price up.

Texas says it will be the first to reach its quota. It's the greatest cotton State in the union. Mississippi, second to Texas in production, says it will be the first.

The initial step in the program—something new under the sun—is to get farmers to agree to retire 10,000,000 acres already planted. The Government will pay them cash or grant options on Government-owned cotton as an inducement to action.

J. E. McDonald, commissioner of agriculture of Texas, said today he has found practically "every prominent, conservative leader to be pronouncedly and actively behind the plan." McDonald wired G. C. Adams, Georgia's commissioner of agriculture, that Texas would be first under the wire.

J. C. Holton, Mississippi's commissioner, said his state would be the first to attain its quota. Gov. Martin S. Conner of Mississippi issued a proclamation today urging farmers to "do their full part toward attainment of individual, community, State-wide and Nation-wide good by reducing the acreage."

Louisiana farmers left their plows to attend mass meetings in 50 cotton parishes (counties) as Administrator J. G. Lee said machinery had been perfected for bringing the plan individually to every grower in the State.

Adams said Georgia's quota would be reached quickly.

Educator Jailed in Strike

Prof. Lovett, University of Chicago Author, Cast Into Cell for Espousing Cause of Garment Workers; Says "It Was Cool."

Chicago, June 26 (A.P.).—Prof. Robert Morss Lovett, of the University of Chicago, author and lecturer, spent an hour in a jail cell today because he espoused the cause of 1,500 garment factory workers striking for higher pay and shorter working week.

The elderly professor, a member of the university faculty since 1893, was released under $25 bond on a disorderly conduct charge. A short time later it was announced the employers had offered to meet the workers' demands, at least in part.

The employes went on strike against wages that Prof. Lovett said were as low as $3 a week for 52 hours of work. Most of the workers were women, many of them Negroes.

Loyett said he went to the scene of the strike, the B. Sepkin & Son apron factory, on reports that "police were brutal to strikers who were exercising their constitutional rights by picketing the plant."

"On arriving at the factory," he recounted, "I found there were about 25 picketers and a fair-sized crowd of sympathizers. Suddenly the police began to push the crowds and order them to move on.

"I reminded the officers that the strikers had the mayor's permission to picket. I persisted in demanding their rights, and finally a police sergeant informed me I was under arrest."

Sergt. Rudolph Freemont said Lovett had shouted to the crowd: "Don't pay any attention to the police; you have a right to picket." Lovett denied it.

"It was my first ride in a patrol wagon," Lovett said, "and the cell in which they confined me was cool and comfortable."

Arrested with him was Thomas McKenna, secretary of the Chicago Civil Liberties Committee, and also an editor of the New Republic.

ACTIVITIES OF R.F.C. SHARPLY RESTRICTED

Withdraws From Virtually All Except Banking and Aiding U. S. Offices.

(Associated Press.)

The Reconstruction Finance Corporation last night withdrew from virtually all activities except those of banking and supplying money for other Federal offices.

The making of loans for self-liquidating properties designed to create employment was transferred at midnight to the new public buildings administration. The emergency relief activities of the corporation ended a month ago.

As a result of newly-enacted legislation the corporation reverts virtually to its original status as an agency for lending money to banks, insurance companies and other financial institutions and railroads.

Details of Duties Left.

The only duties left to it that were not included in the original law passed in January, 1932, are those of buying preferred stock in banks and insurance companies needing strengthening; disbursing $50,000,000 to drainage and irrigation districts in difficulty and acting as a bank for the Federal Relief Administration, the Farm Administration and the Home Loan Corporation. It also is to supply the capital of the Foreign Securities Holders Corporation.

Congress directed the corporation to supply the Federal Emergency Relief Administration with $500,000,000 to be given to the States for emergency relief work. None of this money will be repaid.

The Farm Administration must be supplied with $300,000,000 and the Home Loan Corporation $200,000,000 for its capital. In addition, an undetermined amount of money is to be furnished for the purchase of cotton. These latter funds may be repaid.

Loan for Planetarium.

Closing its work on self-liquidating loans, the Reconstruction Corporation yesterday authorized six loans, the largest of which was $650,000 to the American Museum of Natural History Planetarium Authority of New York.

Other loans included $98,000 for financing the construction of a central market building at Charlotte, N. C.; $60,000 for a dormitory at the Henderson State Teachers College, Arkadelphia, Ark.; $5,000 to Milliken, Colo., for a well in its water supply system; $75,000 to Tarentum, Pa., and revision of a previous loan to the Louisiana State University at Baton Rouge.

The American Museum of Natural History obtained the loan to construct a planetarium as an adjunct to the museum in New York.

U. S. BEER REVENUE HELD DISAPPOINTING

Business Men's Prohibition Group Decries Spending of Money for Brew.

(Associated Press.)

The American Business Men's Prohibition Foundation in a statement yesterday said Federal revenue from 3.2 beer "is sharply disappointing to the brewers and their political backers."

From April 7, to the end of that month, beer taxes yielded $9,138,863 and the May figure was $11,536,126

The statement continued:

"This represents an average daily decrease in beer revenue for May as compared to April of $8,658 and if this decline should continue, even at the same rate, the total revenue for the first 12 months of relegalized beer would fall short of $136,000,000.

"As an offset to this comparatively small total when contrasted with the billion dollar revenue claims of beer spokesmen in the last Congress, there should be taken into consideration the fact that even so small an amount of revenue reveals a beer consumption of over 2,225,000 barrels of beer for April and May.

"This at the rate of 496 half-pint steins per barrel is equivalent to 1,103,600,000 glasses of beer, which at a dime a glass would net the beer makers $110,360,000 as the gross receipts of their first 55 days of 'legal' beer.

"This represents simply more than $110,000,000 taken out of the people's pockets and diverted from legitimate industry, necessities and wholesome luxuries to the beer trade."

BOMB IN ST. PETER'S IS BLAMED ON SPAIN

National of That Country Is Arrested for Outrage in Great Edifice.

Vatican City, June 26 (A.P.).—Strained relations between Spain and the Vatican were blamed today by authorities for yesterday's bomb explosion in the portico of St. Peter's, mother church of the Roman Catholic world.

A Spaniard, Demetrio Solamon, who arrived in Rome from his own country only a few hours before the bombing occurred, was arrested and charged with planting the explosive.

Police said Solamon stood in the center of St. Peter's Square and watched the explosion, which caused a panic among holy year pilgrims and injured four persons, and then ran away with a Fascist officer in pursuit.

Solamon escaped his pursuer, but made the mistake of throwing his passport in a fountain near the piazza, police related, which the officer recovered. The passport carried a photograph of the bearer, and after a search of hotels Solamon was arrested early today.

Authorities expressed the belief that his action was inspired by the Pope's encyclican of June 3 and the latae setentiae excommunications of members of the Spanish government. This followed the invoking of the revolutionary religious laws in Spain, nationalizing church property and turning all religious orders into civil societies.

The Spanish Embassy and the Vatican were notified immediately of Solamon's arrest. It was not divulged whether the prisoner made any statement. Under terms of the Lateran treaty, he will be tried in Italy.

Reich Protestants Told to Stand Firm

Berlin, June 26 (A.P.).—The Rev. Friedrich von Bodelschwingh, elected a month ago to the post of Reichsbishop by German Protestant church groups, urged his followers tonight to stand firm in the face of what he termed persecution and political pressure.

In behalf of conservative Protestantism, he wrote a pastoral letter calling on his followers to trust in God's wisdom to guide the church through the turbulent times.

Dramatically and secretly passed along by couriers, the Bodelschwingh appeal paralleled that of the church general superintendent's letters in which the officers urged nation-wide attendance on July 2 at repentant prayer services. Fear was expressed in church circles that clashes will occur should the services be held. The Von Bodelschwingh letter refuted the previous report that he had resigned as Reichbishop and said "the commission which I received from God's hand has not been voided.

Philatelists Bewailing Closing of Office Here

The economy ax has struck again. Another great Government office will be abolished. Along with such organizations as the National Screw Thread Commission, the philatelic office of the Bureau of Insular Affairs will be discontinued. Stamp collectors throughout the country are bewailing the loss of this service. It is rumored they will present a petition to President Roosevelt.

In the future philatelists desiring insular stamps may obtain them at the office of the Philippine Trade Commissioner, Barr Building, 910 Seventeenth street northwest.

Policeman Is Indicted With Five in Hijacking

Chicago, June 26 (A.P.).—Six men, including a Chicago policeman, were indicted by a Federal grand jury today charged with hijacking a truck load of merchandise worth $13,000. A conspiracy indictment also was returned.

The merchandise was shipped from Columbus, Ohio, last March on a truck of the Universal Car Loading and Distributing Co. The goods were found later in a South Side garage here.

YOUNG DEMOCRATS ADVOCATE REPEAL

Wet Resolution Unanimously Adopted by D. C. Unit of National Clubs.

A resolution advocating repeal of the eighteenth amendment and pledging the organization to work for repeal was adopted unanimously last night by the District of Columbia division, Young Democratic Clubs of America, at its monthly meeting at the Hotel Mayflower.

It was said that such a resolution had not been adopted before, supporting the party's platform, because of dry sentiment among some of the former officers of the club.

Ambrose O'Connell, special assistant to the Postmaster General, the principal speaker of the evening, related the chief accomplishments of the Roosevelt administration up to the present time. He was introduced by Homer Tatum, acting president.

He closed his speech with a eulogy of his superior, Postmaster General Farley, praising him for his ability both as an administrator and politician.

Miss Helen Griffin, chairman of the social committee, announced plans for a moonlight boat ride July 7, on the City of Washington.

The shortest means to quick results. Post Classified Ads. National 4205.

DIED

CARTER—On Sunday, June 25, 1933, at his residence, 1604 Lee terrace, Rosslyn, Va., OLIE ANDERSON, beloved husband of Mary Rose Carter and son of the late William Thomas and Sallie Perkinson Carter.
Remains resting at the Ives funeral home, 310 Wilson boulevard, Clarendon, Va. Funeral from the Ives chapel on Tuesday, June 27, at 2 p. m. Interment in Columbia Gardens Cemetery, Clarendon, Va.

CASSELS—Suddenly, on Saturday, June 24, 1933, at Asheville, N. C., JAMES DONALD, husband of Mary Brewster Cassels and son of the late John and Ellen Fletcher Cassels.

DAVIS—Suddenly, on Friday, June 23, 1933, at Broomes Island, Md., HARRY ADDISON, beloved son of the late Philip and Sarah K. Davis.
Funeral from the W. W. Chambers Co. Southeast branch funeral parlors, 517 Eleventh street southeast, on Tuesday, June 27, at 2 p. m. Relatives and friends invited. Interment at Arlington National Cemetery. (Services by W. W. Chambers Co.)

EHRHARDT—On Saturday, June 24, 1933, at the residence of her son, Frank J. Ehrhardt, NANCY, beloved wife of the late Louis E. Ehrhardt and mother of Roy C. Ehrhardt, of Omaha, Nebr.; Mrs. Ella Hastings, of Wichita, Kans., and Mrs. Hattie Johnson, of Powell, Wyo.
Funeral (private) from the W. W. Chambers Co. funeral home, 1400 Chapin street northwest, on Tuesday, June 27. Interment Cedar Hill Cemetery.

GRAYSON—On Monday, June 26, 1933, at 6 p. m., at his residence, 3765 Jocelyn street, Chevy Chase, Capt. DAVID C. GRAYSON, aged ninety-five years, a resident of the District of Columbia for 62 years. He is survived by his daughters, Mrs. Edward McKay Chace, of Hollywood, Calif., and Misses Mary C. and Virginia Grayson, of Chevy Chase, and sons, D. L. Grayson, of Chattanooga, Tenn.; W. W. Grayson, of St. Louis, Mo., and F. O. Grayson, of Coral Gables, Fla.
Funeral services at his late residence Wednesday, June 28, at 10:30 a. m. Interment at Luray, Va., at 2 p. m., Wednesday.

HOLTANE—Suddenly on Monday, June 26, 1933, TORLIEF, the beloved son of Albert and Borglild Holtane.
Remains resting at the W. W. Chambers Co. funeral home, 1400 Chapin street northwest. Notice of funeral later.

MURPHY—On Sunday, June 25, 1933, at his residence, 109 Clifton terrace south, JOHN, beloved husband of Elenor C. Murphy.
Funeral from the above residence on Wednesday, June 28, at 8:30 a. m., thence to St. Paul's Church, Fifteenth and V streets northwest, where mass will be offered at 9 a. m. for the repose of his soul. Relatives and friends invited. Interment in Arlington National Cemetery with full military honors. Services by W. W. Chambers.

NICHOLS—On Monday, June 26, 1933, at his residence, 1215½ C street northeast, HARRY S., beloved husband of the late Della May Nichols.
Funeral from the residence of his sister, Miss Fannie May Nichols, 75 Bryant street northwest, on Friday, June 30, at 2 p. m. Interment Glenwood Cemetery.

NICHOLSON—On Sunday, June 25, 1933, at her residence, Fair Haven, Md., IDA MAY, beloved wife of Albert B. Nicholson, sr.
Funeral from Harry M. Padgett's funeral home, 131 Eleventh street southeast, on Wednesday, June 28, at 2 p. m. Relatives and friends invited. Interment Congressional Cemetery.

ROBEY—Departed this life Sunday, June 25, 1933, at 4 p. m., at the residence of his son, J. Harvey Robey, 4302 Chesapeake street northwest, JAMES W., beloved husband of the late Margaret Ann Robey, aged eighty-six years.
Funeral from the above residence on Tuesday, June 27, at 2 p. m. Relatives and friends invited. Interment Mount Zion Cemetery, Alta Vista, Md.

SACCONE—On Saturday, June 24, 1933, BIAGIO, beloved husband of Cheribina Saccone and father of Mrs. Mary Delullo and Carmond Saccone.
Funeral from his late residence, 1022 Third street northeast, on Tuesday, June 27, at 8:30 a. m.; thence to Holy Rosary Catholic Church, where mass will be said at 9 a. m. for the repose of his soul. Relatives and friends invited. Interment Mount Olivet Cemetery. (Services by W. W. Chambers Co.)

SNYDER—On Sunday, June 25, 1933, at his residence, 1103 D street southwest, ALFRED, beloved son of the late John F and Eliza Snyder.
Funeral on Tuesday, June 27, at 8:30 a. m., from the chapel of P. A. Taltavull, 436 Seventh street southwest, thence to St. Dominic's Church, where mass will be said for the repose of his soul at 9 a. m. Interment Mount Olivet Cemetery. Relatives and friends are invited.

STEMMER—On Monday, June 26, 1933, at her residence, 4502 South Dakota avenue northeast, ALICE DOROTHY, the beloved daughter of Nellie A. and the late Nicholas Stemmer.
Notice of funeral later.

TIRICO—On Saturday, June 24, 1933, CHARLES, beloved husband of Lauretta Tirico, brother-in-law of Joseph Papa and Mrs. Filomena Emmanuel.
Funeral from the W. W. Chambers Co. funeral home, 1400 Chapin street northwest, on Tuesday, June 27, at 8:30 a. m., thence to Holy Rosary Church, where mass will be offered at 9 a. m. for the repose of his soul. Relatives and friends invited. Interment at Mount Olivet Cemetery.

ZELL—On Sunday, June 25, 1933, JOHN ZELL.
Funeral from W. W. Chambers funeral home, 1400 Chapin street northwest, on Tuesday, June 27, at 9:30 a. m. Relatives and friends invited. Interment in Mount Olivet Cemetery.

FUNERAL DIRECTORS

Frank Geier's Sons Co.
113 SEVENTH ST. N.W. Telephone
Modern Chapel NATIONAL 2473.

THOS. S. SERGEON
011 7TH ST. NW. Telephone Natl. 1090.

JAMES T. RYAN
317 PA. AVE. S.E. Atlantic 1700.

WILLIAM LEE'S SONS CO.
FUNERAL DIRECTORS.
CREMATORIUM
th st. and Mass. ave. ne. Lincoln 5200.

CHAS. S. ZURHORST
01 EAST CAPITOL ST. LINCOLN 0372

FUNERAL DESIGNS

GUDE BROS. CO., Florists
1212 F STREET National 4276.
APPROPRIATE FUNERAL DESIGNS.

GEO. C. SHAFFER 900 14TH ST. NW.
Expressive Floral Emblems. Phone
oderate prices. Open eve. & Sun. Nat. 0106

A Complete Funeral for $75.00
or even LESS. The $75 funeral includes Casket, any color; plate engraved with name, No. 1 outside pine case, embalming by competent men; washing, dressing and shaving, if necessary, advertising of notices, hearse, 2 Cadillac limousines, rugs, chairs, scarf for the door, removing from hospital or home and all necessary services that are so well known, at the DEAL FUNERAL HOME. NO EXTRAS.
Deal Funeral Home
LINCOLN 8200

Bigger and Better Funerals
At Half the Usual Cost Are Done By
CHAMBERS
Largest in the City
A Whole Funeral for as low as..... $65
Phone or write your address. We will send you a beautiful catalogue of How We Do It.

Coll's Widow Held In Slaying of Girl

New York, June 26 (A.P.).—Lottie Coll, widow of the slain gangster, Vincent Coll, was ordered held on a first-degree murder charge tonight in connection with the slaying last Wednesday of a 22-year-old Bronx girl. Two men held with Mrs. Coll since last Friday, when they were arrested in a midtown hotel on a charge of unlawful possession of firearms, also were ordered arrested for murder.

The order was issued by District Attorney Samuel Foley, of the Bronx, after one of Mrs. Coll's companions, Joseph Ventre, allegedly confessed that the Bronx girl, Molly Schwartz, was struck by a bullet intended for a jewelry salesman.

Ventre was quoted by Foley as saying Thomas Pace, Mrs. Coll's other companion, fired three shots at the salesman when he fled from an attempted holdup.

Insane Hospital Break Balked.

Goldsboro, N. C., June 26 (A.P.).—Six inmates of the State Hospital for Negro Insane here made a vain break for freedom last night, officials revealed today, but submitted peacefully this morning after standing off guards for several hours and partially wrecking one of the wards.

B. Harris & Co.
F Street at 11th *Phone District 0916*
Jewelers and Diamond Merchants for Over Half a Century.

Two Distinguished Patterns in
Stieff Sterling

6 Teaspoons	$6.00	1 Butter Knife	$2.00
6 Knives, med.	12.00	1 Child's Spoon	1.25
6 Forks, med.	12.00	1 Olive Spoon	1.25
6 Salad Fords	7.50	1 Serving Spoon	3.50
6 Cr. Soup Spoons	10.50	Sugar Spoon	1.50

At the left is illustrated the new Betsy Patterson design and on the right the familiar "Rose" pattern. The price is the same for either choice. The quality is the same; the value is the same . . Possibly never again will you be able to buy sterling silver of this character at so low a price.

See the WORLD'S FAIR *in* CHICAGO
for as little as $23.00

RAIL FARES to *A Century of Progress*—the World's Fair now on in Chicago—are so low that everybody can go.

There are special bargain tickets to suit every plan and every purse. Go when you like—stay as long as you like—your ticket agent has just the low-cost ticket you want.

$23.00 round trip—9-day limit. Every day. Coaches only.

$28.00 round trip—10-day limit. Good going every Tuesday and Saturday. Pullman fares reduced 25%.

$30.60 round trip—15-day limit. Every day, coaches only.

$12.50 round trip—*over-Sunday coach excursions. With sight-seeing tour of Chicago and the Fair, transfers, etc., $16. Inquire as to dates.*

16- and 30-day tickets—low fares. Tuesdays and Saturdays.

All-Expense Tours in Chicago as low as $4.50 for one day; $7.50 two days; $10.50 three days; $12.75 four days; and $14.75 five days, including hotel room, sight-seeing tours (except for one-day tours) and admission to Exposition. The most economical way to see the Exposition and all of Chicago.

All-Expense Rail-Water Tours—$82 and up, every Monday from July 3 to August 28, including rail fare; Pullman; cruise on Great Lakes; meals; hotel room and sight-seeing in Chicago; admission to and sight-seeing of Fair.

Parties of 25 or more—You can secure special low rates in coaches or Pullman cars. Ask ticket agents.

Other Bargain Tickets—Ask your ticket agent about reduced vacation fares to the Central and Far West — California, Colorado, the National Parks, etc. Also reduced week-end tickets to almost every point East of the Mississippi.

Baltimore & Ohio Railroad
Pennsylvania Railroad

Store Air-Cooled. This Is a Most Delightful Place to Shop . . .
JULIUS GARFINCKEL & Co.
F STREET AT FOURTEENTH

BEFORE LEAVING TOWN FOR THE SUMMER, OUTFIT YOURSELF COMPLETELY FROM OUR FAMOUS FIRST FLOOR

THE VERY BEST GOODS AT ASTONISHINGLY MODERATE PRICES . . .

The best hosiery . . . the most unusual bags to be had, in wonderful variety . . . Handkerchiefs, blouses, neckwear, gloves.

And Umbrellas in marvelous selection.

We have many exclusive lines of Toilet Goods . . . fragrant perfumes and cosmetics.

Many a needy item in our Notions department.
Take plenty of our Stationery with you. We will do any engraving before you leave.

Our Luggage Department with every traveling necessity is the summer travelers' mecca.

Costume Jewelry in amazing selections . . . complete sets in wonderfully matched designs and colors at very low prices.

Here, too, our real Jewelry Department, and Silverware . . . so much in demand for wedding gifts. And our famous Men's Shop, where men and young men are being outfitted with every summer need.

• WASHINGTON'S FINEST MEN'S WEAR STORE •

ARRIVED!...in time for the 4th

HUNDREDS OF SPARKLING NEW
PALM BEACH SUITS
INCLUDING MUCH-WANTED ALL-WHITES
$12.50
SINGLE-BREASTED, DOUBLE-BREASTED AND SPORT BACK MODELS

Looking smart on a hot day comes easy to the man who wears a breezy *Palm Beach Suit* . . . and there's no need to run all over town looking for them—we now have plenty!

You see, the special weave gives the garment resiliency. Hanging it up overnight is almost as good as a pressing . . . *the wrinkles smooth right out!*

We are presenting the new Palm Beach in handsome whites, distinctive greys and blues and tans. In double breasteds, single breasteds, and suits for sport . . . a tremendous assortment in time for the Fourth.

We have never offered more outstanding value than these Goodall-tailored Palm Beach Suits.

TAILORED BY GOODALL
The Palm Beach
PALM BEACH CLOTH
WEARS THE GENUINE CLOTH

Use Your Charge Account, or Open One Here Now!

RALEIGH HABERDASHER
1310 F Street

THE FEDERAL DIARY

By George D. Riley

THROUGH all this determination to separate men and women from Government service looms entire lack of human consideration. From the outset, when it became evident the administration intended to "shake buildings from top to bottom" to the time when Congress and the President planned to be away from the city while the upheaval was at its height, the human equation has been absent.

Reorganization was to have been effected by July 1. Now many are to remain on anxious seats another two weeks, until July 15. Departments are adopting their own individual methods of meeting their pared budgets for the new fiscal year.

Two things have been definitely planned. First, the administration has determined to be done with married women in Government. Second, 30-year employes have no elective in the matter of leaving the service.

And the big hitch in the married woman clause is that, having resigned her position, there still is no assurance that her mate can keep his job. The husband may easily be located in a bureau slated for the national economy ax. Then both are out and another family loses a breadwinner.

FEDERAL employes as a whole slept on their right to lobby. Meanwhile, economy-in-government forces started early. They had a two-years jump on Federal workers. They hammered through usual channels when it became obvious that economy would be the battle cry.

The Federal Diary notes with interest announcement of a stiffening among certain Federal workers' organizations with slogans like these: "Get Socked or Organize," "Help Yourself," "What Are You Doing to Get Back Your Lost Pay?"

These phrases are all very good. Let's hope they avail even at this late hour.

In September in Kansas City a national convention of Federal workers will meet. If there ever was a time when this convention should be in Washington this is the year. Press services take greater cognizance of happenings in the National Capital. Conventions here are under the eyes and near the ears of the national legislature. That is ample reason for such meeting here.

The sad part of the recent salary paring of Federal employes is that protesting hands were conspicuously few. Those who stood to reap the greatest benefit from a lobby on the Hill were absent. Congress heard no protest. The President heard no protest. Without friends at court, it followed that Federal employes must take what was handed them.

THE dying days of the special session showed what determination can do. The President was forced to compromise on his drastic veterans' compensation stand. As a result, $97,000,000 went back into the expenditures.

Several merchants last week blazed the way toward voicing the truths sorely in need of expression, thus aiding in molding thought in line with temperate action toward those who work in Government service. The administration tells the Nation we are over the hump and are on the recovery boulevard after devious detours. Thus, we can repeat the words of Gen. Hugh Johnson when he says the employe wants to know "where do I find work and when do I go back on the pay roll?"

It is time still for Federal workers to make common cause. Whatever names their organizations may bear, they stand, after all, for one thing—the common good. Remember, Kentucky's great seal, "United We Stand, Divided We Fall."

• • • •

Eddie Ford, secretary to Assistant Chief Clerk Dan J. Heffernan, prominent departmental golfer and sartorial dictator, gave the hand of his sister in marriage Saturday at St. Stephen's Church. His sister's name now will be Alice J. Rasch. Her husband is Richard K. Rasch, I. C. C. Immediately following a reception at the Broadmoor, the newlyweds started their honeymoon at the Chicago Century of Progress Exposition and Yellowstone National Park, whence they will go to White Springs, Oreg., where Mr. Rasch has a position waiting for him.

• • • •

Miss Bendah M. Hall, rules and regulations, Bureau of Internal Revenue, has returned from a ten-days' visit to her home, Knoxville, Tenn. Bendah still enjoys her mother's cooking, especially those chicken dinners and self-rising biscuits. Additional weight? Only a few pounds.

• • • •

"If and when" promises to become famous during the present regime. Now the Cabinet is taking up the "if and when" in speeches.

• • • •

A while back Secretary Wallace used to tell how he was going to do the big job of agriculture rehabilitation. Now he tells the farmers "it's up to you."

• • • •

Madame Secretary, having launched her move to shoe the South, if Secretary Wallace can get the West to keep its shirt on, the administration should have a walkover next year.

• • • •

Federal Radio Commission announces dismissal of five because of inadequate appropriations.

• • • •

Bureau of Internal Revenue was well represented at Colonial Beach over the week-end. Miss Mary Frances Stallings (*), Intelligence Unit; Hazel Howard, Income Tax Unit, and Eileen Hawkins, Public Relations Division, report a wonderful time as guests of Miss Elsie Shannon. Swimming, bowling and EATING, to say nothing of a side trip to Wakefield, shoved Old Man Depression far into the background. Others in the party included Miss Martha Wooton, Agriculture; Maude Darracott, U. S. Shipping Board; Stella Wilson and Edith Miller.

• • • •

Charles T. Russell, Internal Revenue agent in charge at St. Louis, yesterday was appointed deputy commissioner in charge of the income tax unit in Washington. Welcome to the city, Mr. Russell.

• • • •

YESTERDAY the Federal Diary presented the first installment of the annual report, National Civil Service Reform League. Here is the second:

"It has been useless to appeal to Congress to eliminate from important legislation ill-advised riders for such exceptions, although various members have made their protests against the more brazen exemptions. It has become the habit of Congress whenever new boards, bureaus or commissions are created to provide for exemptions from the Civil Service act. The record of the development of the competitive system in the Federal Government indicates plainly that far more has been accomplished toward such extension through the executive branch than through Congress. In the past when Congress has made special exceptions from examinations to fill public places, it has often been necessary for the executive branches concerned to appeal to the Civil Service Commission for aid in recruiting competent subordinates.

"Following the precedent set by Presidents Theodore Roosevelt and Woodrow Wilson, we earnestly urge President Franklin D. Roosevelt to request the administrative heads of the various agencies and bureaus established under the emergency legislation to ignore the exceptions made by act of Congress in the various recovery measures, and to seek the cooperation of the Civil Service Commission in the selection of their staffs. Only in this will it be possible for the heads of these agencies to be relieved of the back-breaking burden of acting as political referees for the determination of the distribution of spoils. It would be tragic if the recovery program were to be wholly defeated or impeded by the clamor for spoils of office."

THE burdened taxpayers can not afford the luxury of privileged political job-holders. Let us have a dollar's worth of work for every dollar expended. New employments should be made for merit and fitness, and public officials now on the Government pay rolls because of political reward, and who give little or no service, should be weeded out.

"The President, even if he had desired, may have been unable to prevent the enactment of the emergency measures without the exemption clauses in them. However, he has an obligation to the country in the face of the economic crisis to see to it that the appointments made to the subordinate staffs of each and every one of the emergency bureaus shall be of the best possible qualified persons.

"During the half-century since the adoption of the Civil Service law in 1883, the public service has grown tremendously through the many increasing functions undertaken by our various governments. The Civil Service throughout the country represents an army of more than 3,000,000 persons, and calls for an annual expenditure of over $4,000,000,000. One in every 40 persons draws pay from the Federal, State or municipal governments. This huge public pay roll represents about one-fifth of the total annual budgets for all governmental activities.

(Continued tomorrow.)

• • • •

"Yours is the first name I heard when I came to Washington," says a young woman from Richmond who has just joined The Washington Post staff. "I never knew till I came here that there was any other side to all this government reorganization. All we have heard down there is that economy demands Government workers be cut."

We must write at length on this theme. Perhaps later.

• • • •

Results of first week's play, Marine Corps Handicap Golf tournament:

First flight—Quartermaster Sergt. Ray Lawrenson defeated Paymaster Sergt. Goodwin, 8-7; Private First Class Max Taylor defeated Quartermaster Sergt. Charlie Sutphin, 2-1; Corpl. Colborn defeated Gerald Small, 2-1; Snead defeated "Red" Garrett, 4-2; Corpl. Colborn defeated Snead, 5-4, in the only second round match played, thus advancing to the finals in the first flight.

Second flight—Col. Sydney S. Lee defeated Pay Clerk Charlie Gates, 3-2; Paymaster Sergt. Mike Bates defeated Quartermaster Sergt. Sarley, 3-2; Mike Sheppard (*) defeated Ed Sargent, 8-6. Match between Lieut. Enyart and Justus postponed till this week, account of Lieut. Enyart's illness.

• • • •

J. Neufeld, a War Department employe with the Air Corps, has been provisionally accepted by the Federal Chess Club, President Dallas S. Burch confides, the new candidate having been proposed by C. A. Cram, who heads the checker organization sponsored by The Federal News.

• • • •

THE case of Evelyn Briggs Baldwin, dismissed Navy Department employe and famous polar explorer, inventor and scientist, is "such an unimportant matter," if we accept the view aired at the White House. Capt. Baldwin is the man, you will recall, who has been lopped from Navy rolls without ado and left to shift at 71 on charity.

The White House view is a bit at variance with views of these men and women who know Capt. Baldwin and his cause:

United States Senators Bronson Cutting, Millard E. Tydings, Royal S. Copeland, Bennett Champ Clark, Arthur Capper, Robert M. La Follette, Hubert Stephens, Pat Harrison, James Couzens, Harry Flood Byrd and David I. Walsh, Representatives W. A. Romjue, W. M. Colmer and Thomas O'Malley, Judges Luther A. Smith and W. R. Toombs, both of Mississippi, H. Alban Anderson, vice president, Westchester County National Bank, Peekskill, N. Y.; Sanford G. Donaldson, Yankton, S. Dak.; Capt. John H. Cowles, grand commander, Scottish Rite, Washington; J. W. Crabtree, secretary, N. E. A., Washington; Gen. A. W. Greeley, Washington; Gen. D. L. Brainerd, Washington; Dr. James H. Breasted, director, Oriental Institute, University of Chicago; E. W. Fox, lawyer, New York; Admiral Richard E. Byrd, William Allen White, Emporia, Kans.; Mrs. Harriet Chalmers Adams, honorary president, Woman's Geographical Society, Washington; Frank Steele, secretary, S. A. R., Washington; Mrs. Lowell Fletcher Hobart, past president general, D. A. R., Milford, Ohio; Mrs. William W. Badgley, president, D. C. League of Pen Women of America, Washington; W. S. McCrea, Spokane; H. L. Alden, Long Beach, Calif.; Walter Kruckman, Long Beach; Floyd S. Nix, Los Angeles; Andrew Davison Agnew, Milwaukee, and others whose names will be listed soon.

These men and women form the start of committees in their respective sections to champion the cause of Capt. Baldwin.

"I am greatly in sympathy with Capt. Baldwin," writes Admiral Byrd. "He certainly deserves reward for his many years' service and splendid achievements for the country. I'm going to take this up immediately." This is the generous tribute from a fellow explorer.

The Archives Building under construction here is the product of Capt. Baldwin's tireless work to preserve the Nation's priceless records. Yet, when the cornerstone was unveiled, Capt. Baldwin labored at his desk. Others' names are on the cornerstone which will provide a monument to Capt. Baldwin.

But while monuments are being built, the question is asked: "On what will Capt. Baldwin subsist?"

• • • •

Stenographic Pool, Regional Information, found themselves Friday and Saturday without stenographers. Industrial Control Board had them all.

• • • •

And Roland Walker sporting a great big grin these days. Roland, messenger in the office of Assistant Commerce Secretary Dickinson, after a few days of real grief over the possibility of having to get rid of his alligators, presented him some time ago by the Bureau of Fisheries, finds now he is going to be able to keep the alligators after all—and that, my dear friends, is the reason for the big smile.

• • • •

POSTMASTER GENERAL FARLEY is reminded by Thomas F. Dolan, president, U. N., A. P. O. C., that "postal employes have been under the impression, or at least had hoped that they would not be penalized beyond the prevailing 15 per cent wage reduction," and that they "felt that a smaller and perhaps no reduction would prevail after July 1." Mr. Dolan says anticipated effects of the recovery bill, increased postal receipts, increased revenue and absorption of labor slack seem to justify this sentiment. "Further wage reductions do not appear to be conducive to confidence, particularly when inaugurated by the Government itself.

"If the 15 per cent reduction is to operate in conjunction with the imposition of the nine-day furloughs, it will very obviously inflict a combined reduction in pay of 25 per cent; surely a backward and dispiriting step and in the wrong direction—backward and not forward.

"In the absence of any definite information as to what, if any, flat wage reduction will be operative after July 1, the personnel is quite naturally disturbed and the morale upset."

• • • •

Members of the Federal Unionist ball team and their followers are exuberant over the dance held Saturday at Indian Spring.

More than 200 attended.

Among those attending were Luther C. Steward and Gertrude M. McNally, national officers, N. F. F. E.; John W. Ginder, president, D. C. Federation of Federal Employes Unions; L. C. McNemar, associate editor, Federal News, with Mrs. McNemar, and Henry C. Nolda, secretary-treasurer, Local No. 2, N. F. F. E.

• • • •

AT 4:15 p. m. yesterday, in a ceremony made imposing by its very simplicity, the entire force of the Patent Office gathered in the spacious search rooms to say good-by to the departing Commissioner of Patents, Thomas E. Robertson, and to receive the greetings of the new commissioner, Conway P. Coe. Mr. Shaefer, Division 44, chairman of the committee especially created by the Patent Office Society for the occasion, presided.

In his brief address he outlined progress made in the Patent Office during the incumbency of the outgoing commissioner and in behalf of employes of the Patent Office greeted the incoming commissioner. Mr. Robertson and Mr. Coe spoke in that order in praise of each other, the latter also greeting employes of the Patent Office.

At conclusion of his speech Mr. Coe, in behalf of the employes of the Patent Office, presented Mr. Robertson with an autograph book containing the names of the Patent Office personnel and a gold watch as tokens of their appreciation of his services. Charles L. Sturtevant, president of the Patent Bar Association, was the last one to speak. In behalf of his association he presented Mr. Robertson with a picture of the Patent Office Building and a bouquet, and concluded his speech with a greeting for the new commissioner.

• • • •

Crosby E. Stoddard (*), 632 E street northeast, has served nearly 43 years in Government work. He will retire July 1. Most of his service has been in the office of the surgeon general, War Department. He is principal clerk, Finance and Supply Division.

• • • •

PERILOUS JUNE.

June is here and in the trees the birdies chirp with pep and while you listen to their songs you'd better watch your step! For now, whatever path you choose on which to take your walk, perchance you'll crush some posey down by stepping on its stalk.

The earnest gardener, when aroused, is quite a fearful sight, if you have trod upon some plant that he's nursed day and night. Although you make apologies in tones so low and meek, and he accepts them, still you'd better dodge him for a week!

Diary Guest Tickets

IF your name in this column is followed by (*), or if your contribution appears, call on The Federal Diary Editor day of publication, except Sunday, between 4:30 and 5:15 p. m., and receive tickets to Loew's Fox, "The Girl in 419" (James Dunn and Gloria Stuart), or Loew's Palace, "Peg o' My Heart" (Marion Davies).

NEW HOTEL HEAD

ARTHUR J. HARNETT.

For any man who's labored hard at raising tender plants and seated 'neath the flaming sun, annoyed by flies and ants, is very apt to lose his head, the same as any loon, and smite you in his rising wrath, although the month is June!—Walter A. Thorne, Agriculture, U. S. Experimental Farm, Beltsville, Md.

People can take advantage of your offer the same day it appears in a Post Classified Ad. Phone National 4205.

Harnett to Manage Hotel Powhatan

Arthur J. Harnett, president of the Hotel Association of Washington, will assume the managership of the Powhatan Hotel, Eighteenth and Pennsylvania avenue, August 1, it was learned yesterday.

Many improvements will be made to the hotel and efforts will be expanded to bring it to the most modern standards, it was said.

Mr. Harnett has managed both the Ambassador and the Mayflower Hotels and before coming to Washington, he was director of the Park Central Hotel in New York. He is a member of the Board of Trade, Chamber of Commerce, Kiwanis Club and other organizations here.

Orphans to Profit By Fat Reducing

Chicago, June 26 (A.P.).—Ogden Johnson, 320 pounds, 6 feet 3 inches tall, 52 inches around the waist, and wearer of size 12½ shoes, has set out to lose 100 pounds in five months.

Whether he does it or not, a group of Chicago orphans will have a $500 outing from his efforts. H. M. McCarger wagered that amount that he could do so today against Porter F. Leach, the loser to provide the outing.

Johnson will be allowed to drink 3.2 beer and eat white bread in moderation, his trainer said, but the weight will come off at 20 pounds a month.

eugene Or FREDERIC'S (Standard) PERMANENT WAVES $3.95
All Waves Wrapped by Mr. Austin | for a short time only.
Genuine Materials Used
ANGLINS BEAUTY SHOP
Clifton Terr. Apts. Col. 10126
14th at CLIFTON

WHARTON'S TOASTED CHICKEN LOAF
12 to 14 Individual Pieces Delivered Hot Any Hour Till Midnight. Or Drive to 2013 14th St. N.W. $1.00
Call North 6617

READ THE POST CLASSIFIED LIST

SEE KELVINATORS 16 NEW Sensation Models AT YOUR NEAREST DEALER

TOMORROW NIGHT—JUNE 28—AT THE CLOSE OF BUSINESS—KELVINATOR PRICES GO UP AND THE Second Increase IS COMING!

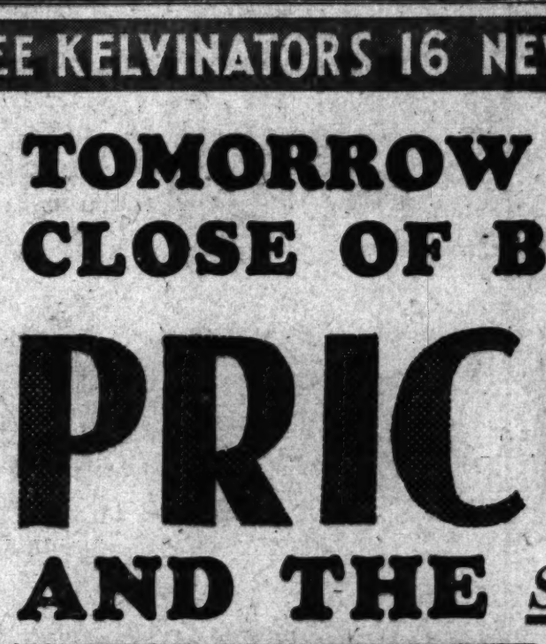

It's a Nation-wide story. Follow it! Kelvinator offers 18 new models for 1933... GUARANTEED STANDARD KELVINATOR QUALITY...at lower prices! Public recognizes superiority...business leaps in volume ...raw material prices start to rise in March ...jump from 22% to 102% by June...Kelvinator volume offsets increased manufacturing costs...but rising prices outdistance volume...KELVINATOR REFUSES TO REDUCE QUALITY TO MEET SITUATION...no "cheap" built-down-to-a-price box will carry its famous name...ONE ALTERNATIVE LEFT IF QUALITY IS TO BE MAINTAINED ...*and it is*...SO KELVINATOR PRICES GO UP JUNE 28 AT THE CLOSE OF BUSINESS *to prevent a reduction in quality.* There's an urge...a sound dollar-and-cent incentive for EVERY HOME THAT NEEDS KELVINATOR to act at once. Prices are sure to jump AGAIN within a few days. A SECOND increase is even NOW ON ITS WAY!

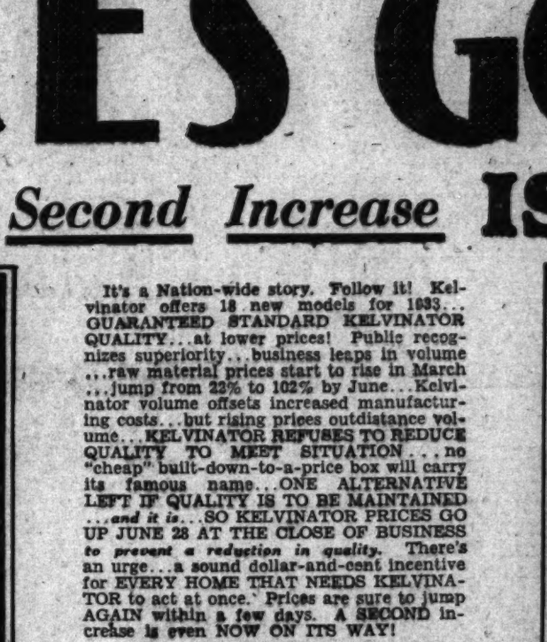

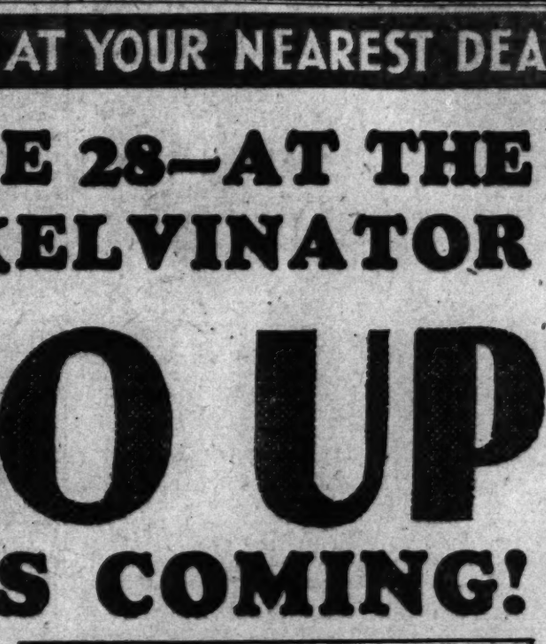

ABOVE The Model R-53 is a LEADER! Featuring Kelvinator's Keep-Cold Defroster—(refrigeration while defrosting—no melting of ice cubes). 4 Shelves with 10.41 square feet of area. 5.16 cubic feet of actual Food Storage Space guaranteed. 3 Freezing Trays giving 63 ice cubes per freezing—5.1 pounds.

RIGHT The Model R-43 is a Standard-Full-Sized, Full-Powered Kelvinator—featuring Kelvinator's Keep-Cold Defroster (refrigeration while defrosting—no melting of ice cubes); 3 Food Storage Shelves; 4.18 cubic feet of Food Storage Space guaranteed; 2 Freezing Trays, giving 42 ice cubes per freezing.

ABOVE The Model R-64 is a 1933 Price-and-QUALITY Sensation! Featuring Kelvinator's Keep-Cold Defroster—(refrigeration while defrosting—no melting of ice cubes). 4 shelves with 13.25 square feet of area, 6.37 cubic feet of actual Food Storage Space guaranteed. 3 Freezing Trays giving 63 ice cubes per freezing—5.1 pounds.

DON'T MISS YOUR LAST OPPORTUNITY TO GET YOUR KELVINATOR AT THESE SENSATIONAL PRICES

SEE YOUR NEAREST KELVINATOR DEALER TOMORROW—WHILE THESE PRICES LAST!

ARTHUR JORDAN PIANO COMPANY, 13th & G Sts. N.W.
HOMER L. KITT CO., 1339 G St. N.W.
W. B. MOSES & SONS, 11th & F Sts. N.W.
BAYLOR FURNITURE CO., 1108 14th St. N.W.
P. J. NEE FURNITURE CO., 7th & H Sts. N.W.
HARRY C. GROVE, INC., 702 10th St. N.W.
THE HECHT CO., 7th St. at F
BARBER & ROSS, INC., 11th G Sts. N.W.
LES KOHLER RADIO & ELECTRICAL SERVICE, 3403 Conn. Ave. N.W.
NATIONAL MAJESTIC RADIO & ELECTRIC CO., 801 12th St. N.W.
MORRIS HARDWARE CO., 707 7th St. N.W.
LANSBURGH'S (Not Connected With Any Other Washington Store) 7th, 8th and F Sts. N.W.
O. J. De MOLL & CO., 13th & G Sts. N.W.
SMITH'S, 1831 Col. Rd. N.W.
LEWIS ELECTRIC CO., 3919 Wisdom Place N.W.
B. A. COE & CO., 4308 Park Rd. N.W.
J. FRANK CAMPBELL, 1309 Good Hope Rd. S.E.
THE GOLDENBERG CO., 7th & K Sts. N.W.
COLONY RADIO SERVICE, 1833 Ga. Ave. N.W.
LOUIS & CO., 712 7th St. N.W.
A. G. WATKINS, Rockville, Md.
W. W. ADAMSON, 207 North Capitol St.
HECHINGER CO., 13th & H Sts. N.E.
F. S. HARRIS CO., INC., 3009 14th St. N.W.
T. B. ADAMS CO., 616 N. Y. Ave. N.W.
TAKOMA PHILGAS & APPLIANCE CO., 200 Carroll Street, Takoma Park, D. C.
DAMASCUS ELECTRIC CO., Damascus, Md.
MONTGOMERY ELECTRIC COMPANY, 8725 Georgia Ave., Silver Spring, Md.
THE UTILITY SHOP, 3811 Wisconsin Ave. N.W.
CLARK PAINT & HARDWARE CO., 4719 14th St. N.W.
D. S. POOL, INC., 729 11th St. N.W.
NELSON FURNITURE CO., 500 H St. N.E.
TAYLOR & SON, Hyattsville, Md.
GEORGE DORSEY, Prince Frederick, Md.

MOLEY TO CONFER IN LONDON TONIGHT

Carries Data From Baruch Intended to Add Impetus to U. S. Negotiations.

By Harold J. T. Horan.

The London Conference is expected to take a new trend with the arrival there today of Assistant Secretary of State Raymond Moley. Dr. Moley will reach Ireland this morning, but will leave for London by plane immediately and will hold his first conference with the American delegation tonight. . .

The President's closest advisor held a lengthy talk with his chief off Nantucket before Dr. Moley's departure last week, and in the space of those few hours the President is understood to have given Dr. Moley certain definite instructions which will go far toward clarifying the American position and conciliating the points of friction that have cropped up.

Prof. Moley will have with him the memorandum which was prepared by Bernard M. Baruch, at his suggestion, for the American delegation and which emphasizes certain concrete factors which should play an increasingly important role from now on in the discussions between the delegates. The details of the Baruch memorandum were not made public here, but it is believed they are, in essence, the economic principles by which he is generally known.

Points to Be Emphasized.

Mr. Baruch, who has been known as an economic statesman even before that term became popular, is a believer in the inherent strength of the American industrial and economic world. The new directives which the American delegation will follow from now on will emphasize the following points in addition to their general instructions:

First, the chief element of economic weakness in every country is their budgetary histories and public works programs.

Second, the main concern of the American delegation, at least, should be directed to an improvement of economic conditions here in the United States.

Third, the project for monetary stabilization is a detail in the sweeping program of industrial recovery which hangs on the industrial recovery act and its successful operation, the agricultural administration and the public works program.

Moley as Coordinator.

The Baruch program was designed to supplement the other instructions which were given the delegates before their actual encounter with the difficulties of the London meeting. As the conversations between the delegation at the Geological Museum increased the importance of certain phases of the American program, the memorandum of Mr. Baruch was devised to meet this new and aggressively nationalistic program.

The entire industrial and agricultural future of the United States will slowly undergo a change, resulting in the intensified development of American doorstep markets, in preference to the costly and uncertain advantages to be derived from foreign trade, under this new program. The arrival of Prof. Moley will also assist in the coordination of the American delegation, which has several times been dangerously near to open contradiction.

Accompanied by Sister.

The President, it is believed, in his last-minute talk with his chief adviser, brought out a formula for reconciling the divergent views of Secretary Hull and Dr. Moley. Dr. Moley belongs to the Baruch school of economic thought. He is inclined to deprecate the importance of tariff reductions in economic improvement, which is the basic thought and purpose of Secretary Hull. This divergence of view has resulted in an undercurrent of uneasiness throughout the entire delegation, which spoken utterances of various mmbers of the delegation have tended to accentuate.

The Assistant Secretary of State will remain in London for a week or ten days and is expected to be ready to return here after July 4. Dr. Moley is accompanied by his sister. They plan to fly over to Paris for a day and also to pay a visit to the Minister of the Irish Free State here, Michael MacWhite, who is expected to be in Dublin by that time.

Figures Adduced to Prove House Didn't Waste Time

Smith, of Washington State, Goes Through 5,000 Pages of Record to Show Economy of Debate Was Rule in Session.

The old complaint that Congress wastes time in pointless debate was demolished by the House in the 100-days emergency session which ended ten days ago, and Representative Martin F. Smith, a Democrat from Washington State, has made certain that the facts in the case shall be preserved for history.

Poring laboriously over more than 5,000 pages of the Congressional Record, Representative Smith computed the actual time spent by the House in debating the 12 major bills of the administration program.

The total for the entire session was only 40 hours and 40 minutes. Allowing an estimated total of 19 hours more for debate on secondary bills, Representative Smith computes the total House debate on the essential business of the session at 60 hours. This he characterizes as "an exceptional and unprecedented record."

The industrial recovery act and the Muscle Shoals bill were debated six hours each, the maximum time allotted any legislation in the House. The agricultural bill was passed after five and one-half hours' discussion, and the securities bill was debated five hours. Beer, reforestation, railroad control and unemployment exchanges were accorded three hours each. Economy and emergency relief were passed with only two hours, and home loans with only an hour and a half. The emergency banking bill of March 9 was whipped through under a rule limiting debate to 40 minutes.

Representative Smith placed his compilation in the possession appendix of the Congressional Record with the observation that the House consumed less time in general debate "than any other Congress in the 150 years of our national history."

"It is probably the most remarkable record of expeditious action ever made by any law-making body in the history of the world," he said.

Had it been possible to handle the major bills in uninterrupted succession, according to Representative Smith's compilation, the entire emergency program might have been passed in the House in ten legislative days of six hours each.

BORAH RECOVERING AFTER OPERATION

Idaho Senator Will Remain in Johns Hopkins Hospital About Three Weeks.

Baltimore, June 26 (A.P.).—The fiery senator from Idaho, William E. Borah, underwent an operation at the Johns Hopkins Hospital here today and was reported to be recovering nicely.

"We couldn't ask for a more successful case," said an aid to Dr. Hugh H. Young, the noted urologist, who performed the operation. "It is like a textbook case."

Mrs. Borah, wife of the senator, who was in the hospital during the operation, said her husband had been "resting quite comfortably" and apparently was not in great pain.

At Dr. Young's office it was said the senator probably will have to remain in the hospital for two and a half or three weeks.

Senator Borah came to Baltimore Saturday from Washington for what was described as his annual physical examination. The decision to operate was made after his arrival.

Mrs. Borah was with him Saturday, but returned to Washington over the week-end, making the trip back to Baltimore early today to be with her husband.

The operation was performed before its scheduled time, and Mrs. Borah did not know it had been started until it was completed. She said the physicians "put one over" on her.

Mrs. Borah, who plans to remain in Baltimore for several days, said the senator's condition was greatly improved after he had several hours' sleep.

When she first saw him this morning soon after completion of the operation, she said, he appeared to be in great pain, but this afternoon did not appear to be suffering. The operation was on the prostate gland.

Arlington School Board Will Consider Teachers

The Arlington County School Board will meet tomorrow night in the offices of County School Superintendent Fletcher Kemp, at the courthouse to consider further the appointment of teachers for next fall.

It is understood that the teaching staff for the fall term is far from being completed.

The shortest means to quick results. Post Classified Ads. National 4205.

MOSCOW PROTESTS JAPANESE LANDING

Naval Party Is Alleged to Have Sought Slayers of Fishermen.

Moscow, June 26 (A.P.).—G. I. Sokolnikov, vice commissar for foreign affairs, today protested vigorously to Tamekichi Ota, Japanese Ambassador, against the alleged action of the Japanese torpedo boat Tatzikaze entering Soviet waters and sending a landing party ashore to investigate the reported slaying of three Japanese fishermen.

The incident was alleged to have occurred in the region of Cape Kronotski, Kamchatka Peninsula.

The vice commissar declared that the war vessel landed sailors despite the Soviet government's refusal five days earlier to entertain the Japanese government's request that the Tatzikaze be allowed to proceed there with the Japanese consul at Petropavlovsk in order to investigate the matter.

Moreover, it was asserted that the Soviet government so far was without confirmation of the fact that such an incident actually occurred, although it has instructed Kamchatka authorities to make full inquiries and punish those responsible.

The protest declared: "The Soviet government can not fail to express utter surprise at the fact that the head of the European-Asiatic department of the Tokyo Foreign Office denied June 20 to the counselor of the Soviet Embassy in Tokyo that the ship actually had touched Soviet waters."

Mounties Get Man By Wire to Dallas

Dallas, Tex., June 26 (A.P.).—The Royal Canadian Mounted Police got their man this time by telegraphing Dallas police.

Thirty minutes after receipt of the request from Toronto to be on the lookout for Joseph L. Dugas, two detectives made the arrest. Canadian authorities advised that Dugas was wanted on charges of absconding with $16,000.

The prisoner waived extradition and said he could clear up the case with about $4,000. Dugas said he had operated a collection agency and had done business for many of the most important firms in Canada. Police here were notified that officers were on the way from Toronto to return Dugas.

BUDGET TO BALANCE, LEADER BYRNS SAYS

Democrat Answers Charges of Snell on Special Session's Results.

(Associated Press.)

Representative Byrns, of Tennessee, the Democratic leader, said in a formal statement last night that as a result of governmental economies and additional revenue that had been provided for "it will be found that the budget will be substantially balanced during the next fiscal year."

The statement was issued in response to that of Representative Snell, of New York, the Republican leader. Byrns said "Mr. Snell declares that the budget is 'more out of balance than at any time in the history of the United States with the single exception of one year during the World War.'"

Byrns enumerated the sums set aside for the agricultural adjustment plan, the farm credit activities, the home owners loan work, the Federal employment system and bank deposit insurance and said that apparently the Republican leader disapproved of these activities.

The Tennessean said the chief source of Snell's complaint appeared to be the national recovery act with its appropriation of $3,300,000,000. Byrns added that this was to be financed by a bond issue, the amortization of which already was taken care of by new taxes.

"It is quite true that the $400,000,000 to be allocated for public highway construction and the $247,000,000 for new naval construction and $50,000,000 for work in reclamation, irrigation and drainage projects will have to be paid eventually by the taxpayers," Byrns said, "but it is equally true that all these projects are calculated to restore large numbers of persons to employment and in turn provide revenue to meet the charges.

"Now the plain facts are that the actual cost of Government as a result of the activities of the special session of Congress have been reduced approximately $1,000,000,000. The 1934 budget will be substantially balanced. Mortgaged farms and farm homes and city and town residences have been protected against foreclosure.

"Agriculture and industry are in process of revival; bank deposits have been given a limited guarantee and banking generally has been put on a sounder and more secure basis.

"Could a more inopportune time be chosen for such a display of partisanship than the present, when the entire country, financially, industrially, agriculturally and in all material aspects, is on the upgrade for the first time since the Hoover panic of 1929?"

Raids of Deer Annoy Sequoia Forest Camp

"Timid as a deer" may be a good simile, but the reforestation workers in a Sequoia National Forest camp wouldn't agree to it. Deer, to them, are a menace.

It started one day several weeks ago when a truckload of hay arrived to fill the workers' matresses. The hay was stacked outside, but by morning the ravages of a herd of deer had left hardly enough to stuff pillows all around. Then, a few days later, the workers awoke to find a doe polishing off the last of a suit of underwear, hung outside to dry. While a buck, scampering up the hillside, was munching merrily on the remains of a Government issue sock.

Soldier Who Shot Killer Will Get Army Medal

Peter Hardley, colored Army corporal at Fort Huachuca, Ariz., who killed a crazed soldier, who had just murdered two officers and their wives, will receive the soldier's medal for bravery, it was announced yesterday at the War Department.

Hardley shot the killer last December 29, just as he was in the act of attacking his fifth victim, another officer. The soldier is a member of Company L, Twenty-fifth Infantry. His home is in Camden, Ala.

U. S. ISSUES STRICT RULES ON AID FUND

Money Lent to States Must Be Distributed by Public Welfare Agencies.

All Federal unemployment relief money must be distributed by public agencies after August 1, Harry L. Hopkins, emergency relief administrator, warned State welfare officials yesterday.

This means that private agencies and charities now distributing the money loaned to States must be taken over by the States by this date. No Federal funds can be distributed by a private agency. The unemployed must apply to a public agency for relief.

"Hundreds of private agencies," Mr. Hopkins said, "have freely and generously offered their services in the administration of public funds. It would be a serious handicap to relief work if the abilities and interests of these individuals were lost. But these individuals should be made public officials, working under the control of public authority. Thousands of these workers are serving and will continue to serve, without pay, but if paid they should be compensated in the same manner as any other public servant."

The Emergency Relief Administration has also ruled that Federal funds may be used to pay for medical attendance and supplies, but not for the payment of hospital bills or for boarding out children. Federal funds may be used to pay rent for needy unemployed, but not to pay for maintaining them in an institution. Neither can Federal money be used to pay accident insurance premiums for persons employed on public works financed by Federal funds. These workers are employes of the State or local authority, and the premiums must be paid from State or local funds.

Man Kills Self Despite Wife.

Hammond, Ind., June 26 (A.P.).—Fighting off his wife's attempts to wrest the gun from him, Eugene F. Young, 34, shot and killed himself today.

Erlebacher
TWELVE TEN TWELVE TWELVE F STREET

Presents

The Perfect Ensemble

. . For a Hot Summer's Day

$29.75

Fashioned of Navy tucked chiffon with white mousseline de soie collar and gauntlet cuffs on the finger length coat. Cool enough for comfort when our energetic thermometer goes soaring up. Formal enough for luncheon or tea in town or a casual dinner in the country.

(Missy Salon . . 2nd Floor)

POST CLASSIFIED ADS

Serve All Washington

AT THE LOWEST COST

COL. STOOPNAGLE AND BUD

RADIO FAVORITES

At Work on

GOOD HUMORS

Actual Photograph Taken at Loew's Fox Theatre of Col. Stoopnagle and Bud Enjoying Good Humors.

COL. STOOPNAGLE and Bud, now appearing in person at LOEW'S FOX THEATER "pause for refreshments," and choose GOOD HUMORS, summer's most popular frozen delicacy, to keep THEIR good humors intact.

NEW PRICE 8c Each

Have you tried the GOOD HUMOR HALF-PINT CUP? Full half pint of rich, pure GOOD HUMOR ICE CREAM— 10c

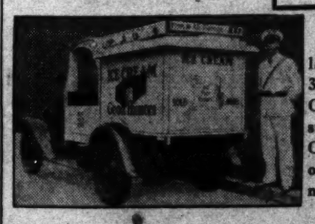

If you desire free home delivery same day—call Decatur 3800 before 11 a. m. Every Good Humor car is well stocked with these delicious Good Humors as well as our other products. Stop one tonight.

Good Humor Ice Cream Co.

Harry W. Brimer, Pres.

806 R. I. Ave. N. E. • Decatur 3800-3801

Over the 4TH

Enjoy a 5-DAY

TRAVEL HOLIDAY

June 30 to July 4

Fares Reduced

37½%

Again we have extended our regular week-end reduced round trip fares to include the 5-day interval from Friday to Tuesday. Take a trip by TRAIN. Travel in comfort — visit friends, relatives, places you've always wanted to see—at a real saving.

Leave any time from Friday noon (Standard Time) until noon Tuesday. These low fare round trip tickets will be good returning on trains leaving as late as midnight Tuesday.

Also reduced sleeping car rates in connection with these tickets.

Don't miss this opportunity to take a real holiday at such attractive low fares!

BALTIMORE & OHIO RAILROAD
PENNSYLVANIA RAILROAD

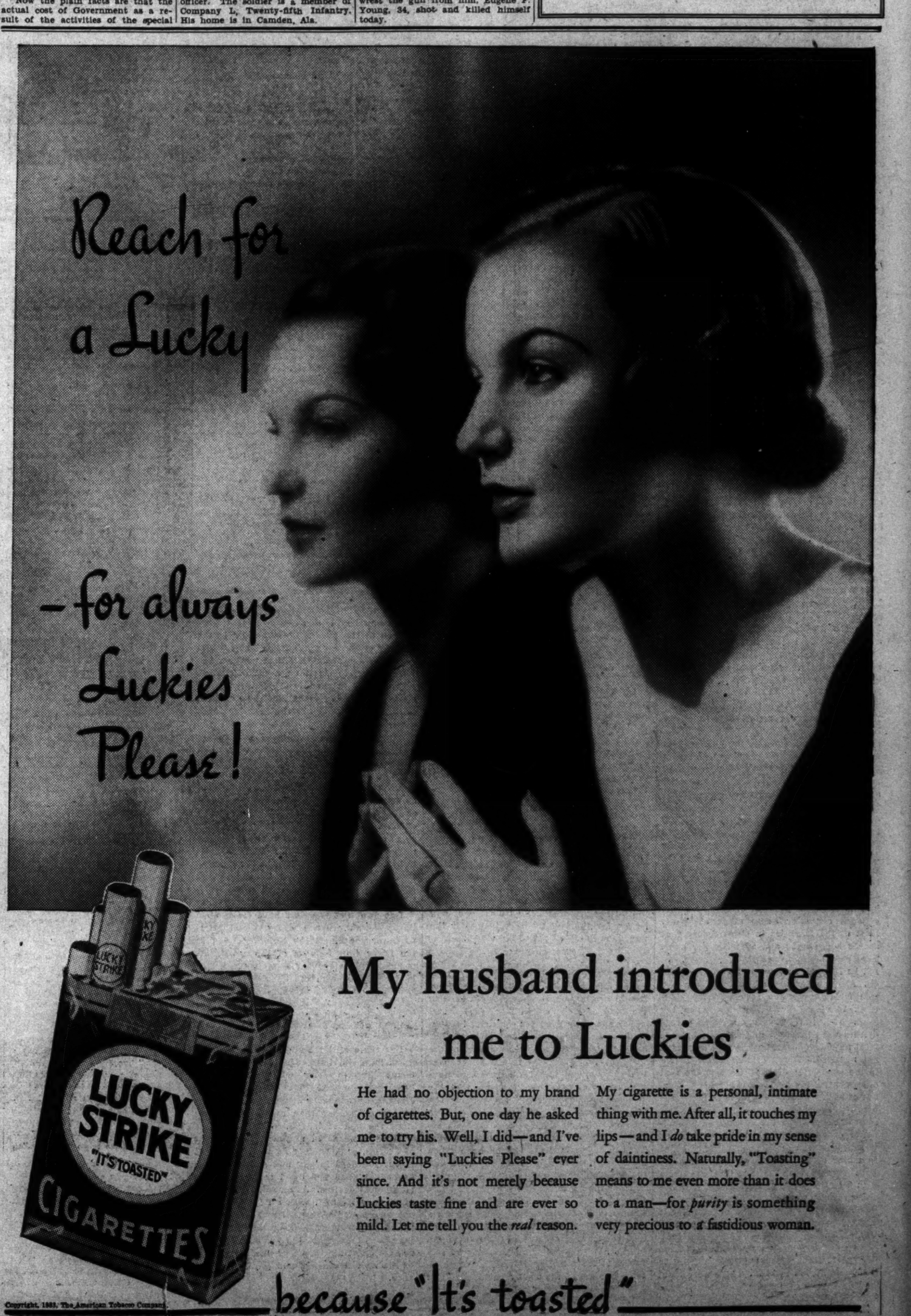

My husband introduced me to Luckies

He had no objection to my brand of cigarettes. But, one day he asked me to try his. Well, I did—and I've been saying "Luckies Please" ever since. And it's not merely because Luckies taste fine and are ever so mild. Let me tell you the *real* reason. My cigarette is a personal, intimate thing with me. After all, it touches my lips—and I *do* take pride in my sense of daintiness. Naturally, "Toasting" means to me even more than it does to a man—for *purity* is something very precious to a fastidious woman.

Copyright, 1933, The American Tobacco Company.

because "It's toasted"

The Washington Post.

THE WASHINGTON POST PUBLISHING CO.
EUGENE MEYER, President and Publisher.
EUGENE MacLEAN, General Manager. F. R. HARRISON, Secretary-Treasurer.
Washington, D. C.

MEMBER OF THE ASSOCIATED PRESS.
The Washington Post is a member of the Associated Press, receiving the complete service of the world's greatest news-gathering organization.
The Associated Press is exclusively entitled to the use for republication of all news dispatches credited to it or not otherwise credited in this paper, and also the local news published herein.

TERMS OF SUBSCRIPTION.
Delivered by Carrier in Washington.

Daily, Sunday included, one year	$8.40
Daily, Sunday excepted, one year	6.00
Sunday only, one year	2.60
Daily, Sunday included, one month	.70
Daily, Sunday excepted, one month	.50
Sunday only, one month (with four Sundays)	.20
Sunday only, one month (with five Sundays)	.25

BY MAIL, PAYABLE IN ADVANCE.
(Maryland and Virginia.)

Daily and Sunday.	Sunday Only.	Daily Only.
One year.. $10.00	One year.. $4.00	One year.. $7.00
Six months.. 5.00	Six months.. 2.00	Six months.. 3.50
One month.. .85	One month.. .40	One month.. .60

ALL OTHER STATES.
(Mexico and Canada, Incl.)

Daily and Sunday.	Sunday Only	Daily Only.
One year.. $12.00	One year.. $5.00	One year.. $8.00
Six months.. 6.00	Six months.. 2.50	Six months.. 4.00
One month.. 1.00	One month.. .50	One month.. .75

All Subscriptions by Mail Payable in Advance.

New subscriptions for The Post or renewals will not be accepted unless payment accompanies the order. Remittance should be made by draft, checks, post-office orders, registered letters or express orders, payable to The Washington Post.

Entered at the Postoffice, Washington, D. C., as second-class mail matter.

Tuesday, June 27, 1933.

TRANSFERS WOULD HELP.

Hope that the various departments and independent agencies of the Government would adopt a uniform policy in the reduction of personnel seems to be no longer tenable. Some of the departments are dismissing employes outright. Others are adopting the five-day week, and still others are arranging for extended furloughs to spread available funds among all members of their staffs.

Unfair as this disparity seems, it may be essential for the various departments to work out their own problems with the least possible impairment of efficiency. It is reasonable to expect, however, that the number of working hours per week will be shortened and furloughs will be ordered wherever practicable to avoid the dismissal of competent employes. In the field of industry the Government is making extensive efforts to spread available employment among a larger number of workers. Surely the principle involved can be applied with equal force to the Federal service.

Still more effective action toward mitigating the results of the economy program could be taken by the directors of the vast new organizations that are being set up to administer the national recovery, public works and farm relief acts. While thousands of Federal employes with civil service status are being retired, other thousands are being hired by these governmental agencies. Many of these Federal employes are specially trained in the type of work that the new agencies will require. Congress did not provide for the transfer of civil service workers to the new units, but this doesn't prevent the practical accomplishment of that purpose if the administration is disposed to give trained civil service workers preference over inexperienced political appointees.

A word from President Roosevelt would pave the way for the transfer of hundreds of men and women now doing satisfactory work for the Government to the new administrative organizations.

ACCIDENTAL DEATHS.

The National Safety Council furnishes annually an extremely interesting report and analysis of accidents in the United States. Its report for 1932 reveals several important and encouraging facts, notably the decrease in the number of fatal accidents in the United States, and a decrease in fatal automobile accidents.

The number of accidental deaths in the United States last year was 88,000, as compared with 97,415 in 1931 and 99,300 in 1930, the all-time maximum. Automobile accidents caused the largest number of deaths, as usual, but the number of automobile fatalities was reduced almost 4,000, being 29,500 in 1932, 33,675 in 1931, 32,929 in 1930, 31,215 in 1929, and 27,996 in 1928. Last year, for the first time, there was a drop in the record of automobile fatalities.

Aside from automobiles, the chief causes of death by accident were home accidents 28,000, public fatalities (not including motor vehicles) 18,000, and occupational accidents 15,000. About 2,500 occupational fatalities also involved a motor vehicle, and elimination of this duplication brings the total down to 88,000.

In about 4½ per cent of automobile fatalities the driver had been drinking. Less than 1 per cent of fatal accidents were attributable to faulty eyesight or other physical defects. About 95 per cent of the drivers had no apparent physical or mental defect of such character as to cause accidents. Most of the fatalities in cities occurred at speeds between 20 and 29 miles per hour. The speed factor in accidents, however, can not be ignored, in the opinion of the council. About 6 per cent of fatalities in a certain motor car group resulted from skidding. In 14 per cent the drivers ran off the road. Four times as many male as female drivers were involved in accidents, but the total number of male and female drivers is not reported. Young drivers under 20 led in the proportion of fatalities, and the next dangerous age was 20 to 29 years. Nine out of each 100 drivers with less than three months' experience have an accident, but after three months the proportion of accidents drops to 2 in 100. More drunken pedestrians than drunken drivers are killed in motor accidents. The danger hours for both motorists and pedestrians are from 6 to 9 in the evening, and August registers the greatest number of accidents on the road. About 80 per cent of automobile accidents occurred in clear weather and on dry roads.

Occupational deaths dropped to 15,000 last year, from 17,500 in 1931, 19,000 in 1930 and 20,000 in 1929. There were about 1,200,000 non-fatal accidents in occupations. In a large number of industries the accident frequency rate has dropped 61 per cent since 1926, and the severity rate 35.3 per cent. The worst records are in lumbering, mining and construction industries.

Home accidents caused 28,000 deaths in 1932, and there were about 4,195,000 non-fatal injuries. The chief causes of home accidents are falls, burns, scalds and explosions. About 34 per cent of home fatalities occurred in the kitchen.

For the first four months of 1933 the fatal accident rate is 12 per cent under last year, indicating a reduction of 3,000 deaths already.

THE 1934 BUDGETS.

As the end of the fiscal year approaches, taxpayers who must ultimately meet the obligations of the Government find interest in a glimpse at the status of the Treasury. A deficit of about $1,750,000,000 will be recorded for the fiscal year 1933 when the books are closed next Friday. For the last three years expenditures, swelled to abnormal proportions by public works and relief funds, have exceeded the diminishing revenues. A total of $5,650,076,149 has been added to the public debt in this period.

The public is somewhat familiar with this record. At present there is more interest in the prospective status of the Treasury during the new fiscal year which opens this week. Expenditures for 1934 can be only tentatively estimated because of President Roosevelt's efforts to save $900,000,000 in the ordinary expenses of the Government and because the outlay for public works is subject to the discretion of the President. Nevertheless, indications are that the actual deficit for 1934 will be much larger than for the past year.

Expenditures of the Government for the coming year are involved in confusion because of the peculiar method of bookkeeping adopted by the Treasury. The budget proper will include only the ordinary expenses of the Government. An emergency budget has been created to include what are considered extraordinary outlays and various other non-recurring items. These expenditures will not be reflected in the regular budget, but will nevertheless be represented by increases in the public debt.

The 1934 budget outlined by the Hoover administration estimated expenditures at $3,974,794,200. It is reported that the Roosevelt administration plans to reduce this amount by $900,000,000 through reduction of allowances to veterans, salary cuts and savings in the departmental budgets by curtailment of various activities. If all these reductions are effected, the Treasury will need an increase of about $500,000,000 in revenue next year to balance its ordinary budget, exclusive of debt retirement.

When the extraordinary budget is brought into the picture, a quite different view is obtained. The extra session of Congress which recently adjourned appropriated $4,373,252,624, in spite of the fact that most of the regular appropriation bills for 1934 had been enacted by the previous session. How much of this tremendous sum will be expended next year depends upon the policy to be adopted by the administration with regard to public works and reconstruction activities.

Foremost among the items outside of the ordinary budget is the $3,300,000,000 public works fund. Congress has levied special taxes with a view to amortizing the bonds that will be issued to finance this program, and actual payment of the debt thus incurred will be spread over a considerable period of years. Heretofore, items of this kind have been included in the regular budget and have been paid out of current revenue or represented in budgetary deficits.

A number of other items seem to find no place in the ordinary budget. These include $150,000,000 as the Treasury's contribution to the bank deposits insurance fund; $100,000,000 for administration of the farm relief act; $50,000,000 for stock in the Home Owners Loan Corporation; $50,000,000 for the Federal Land Banks; $15,000,000 for reduction of interest on farm mortgages, and $40,000,000 for an agricultural revolving fund.

Expenditures of the Reconstruction Finance Corporation are also outside of the ordinary budget. The practice of distinguishing between outlays by the R. F. C. and regular expenditures of the Government was justified so long as the relief agency was merely lending money and taking collateral to guarantee repayment. But the last Congress compelled the R. F. C. to make available $500,000,000 to the States for relief purposes. It is extremely difficult to regard such an outlay as a capital investment.

The one certainty in the financial situation of the Government for 1934 appears to be a huge deficit, probably larger than any which has occurred since the depression began. Whether this deficit is put into a class by itself, or is allowed to appear plainly in the Federal budget, is incidental. Enormous expenditures are contemplated for the next year, with little regard for the immediate prospects of increasing revenue. Indications are that the national debt will be not for short of its peak just after the war when the fiscal year 1934 closes.

SHIFTING BALKAN RACES.

The offer by the Turkish government of free homes in Anatolia has brought back to the land of their origin Turkish families whose ancestors lived for centuries in Roumania. New Dobrudja, the territory they are leaving, was at one time a part of the Turkish empire. Later it was taken over by Bulgaria, and today is a section of Roumania. It is not without regret that the Roumanian government is watching the exodus, for the Turks have proved good settlers. During the frequent conflicts between the Bulgarians and Roumanians, the Turkish farmers of the section have taken no part in the quarrels, usually retaining the friendship and respect of both sides.

After the great Turkish victories of 1922, Greece offered her nationals of Asia Minor shelter in their homeland. The Greeks returned in great numbers and began crowding out many Macedonians of Roumanian origin. Whereupon, Roumania offered free homes to these in New Dobrudja. They returned to crowd the Turks' pastures in this section. Now the Turks are going back to Asia Minor. They will make room for more colonists from Greece, where thousands of Macedonians of Roumanian origin live, but are anxious to return to this fertile district between the Danube and the Black Sea.

Though the Turkish colonists of the section enjoyed full liberties and apparently were contented, it is believed that the continued conflict between the colonists and the frontier raiders, who often invaded their property, made them glad to accept the offer of the Turkish government, which gave them a home in the land of their ancestors. The wilderness in which the raiders live is being slowly cleared away and settled by colonists, as the Roumanian government progresses with this work it is believed the hiding places of the raiders will be destroyed and the country freed from their depredations.

REPLENISHING INVENTORIES.

Authoritative reports from scattered industries indicate that much of the greatly expanded factory production of the last 60 days has gone to replenishing sadly depleted stocks all along the line of distribution, from the factory to the retailer.

The hand-to-mouth production schedules which have ruled generally in industry for more than three years now are giving way gradually to expanding operations which look once more to the accumulation of normal reserve stocks. As the stream of business activity moves more swiftly in a steadily broadening channel, larger inventories will be necessary to meet consumer demands.

In May last year, domestic consumption of American cotton was but 330,000 bales. In May this year the figure was 630,000 bales, and June estimates run to approximately 900,000 bales. Spot buyers in New York and New Orleans are reported to be operating on the basis of 1,000,000 bales of domestic consumption for both July and August. Many Southern mills are operating 110 hours a week, far in excess of current market demands. In a less marked degree, the same is true in the leather industries, in wool, and in many food products.

Obviously some of this increased production has been stimulated by a general anticipation of higher prices to flow from the administration's reflation program. Part of it also likely has been called out by the desire of manufacturers to accumulate abnormal stock reserves before some of the more complex problems of the industrial mobilization program are attacked by their industries. To the extent that our recently increased factory production is merely speculative, in hope of artificially increased prices, the new stocks may prove burdensome later. In such cases curtailed production schedules may be in order. But in view of the extreme depletion of distributors' supplies since the summer of 1929 it appears probable that the recent pace of industrial production in excess of immediate consumer demands represents mostly a general restoration of normal inventories.

Attorney General Cummings is about to publish a preferred list of his own—the 185 gold hoarders who refuse to turn in the yellow stuff.

A movement is on foot to make chess Germany's national game, presumably because of its tendency to develop belligerency and violence.

The Veterans Administration can not liberalize the rolls too fast for congressmen who are finding rails missing from their fences.

Prohibition will be out of the Constitution by Christmas, predicts Jim Farley at Detroit. Christmas is always a long time coming.

EXPLORING UP AND DOWN

From the Boston Transcript.

The spirit of high adventure is as keen now as in the age of Columbus or Drake or Cook or Sir John Franklin—the restless desire to do something that no man has done before, to stand on a bit of ground never before marked by human footprint. Up to 100 years ago half of the dry land of the world lay before the explorer for a choice. Even in this country of ours the region west of the Mississippi was mainly a land of fable. Lewis and Clark had crossed it, but it was only in 1849, with the migrations of the Argonauts, that it began to be known. The seven seas had long given up their secrets, but the edges of the Arctic and Antarctic had only been nibbled. The lure of the poles beckoned men on, though the extremities of our terrestrial spindle, for all that anybody knew to the contrary, might be the location of those gaping Symmes holes through which one could obtain access to the salubrious, inhabitated interior of our planet.

But now that travelers have stood upon those points whence every direction is north or south, all the territory lying in the lower 4 or 5 miles of the earth's atmospheric envelope has been ticketed. The length and breadth of the globe's surface have been mapped—nowhere do

. . . geographers, in Afric maps,
With savage pictures fill their maps,
And o'er unhabitable downs
Place elephants for want of towns.

But there still remain third-dimensional areas here and there which defy man and tempt him to their conquest. William Beebe has plumbed the ocean deeper, Prof. Piccard has ascended into the upper strata of the air higher than any other mortal since the age of legend, and others have spiraled upwards in airplanes to a height of 7 miles, or flown over Everest. But these recent journeys in sky and sea have been dependent upon and owed their success to mechanical devices. As an achievement, the flight over Everest, with all its hazard, is not so crowded with peril and difficulty as the inch-by-inch creeping up the ridges and icy steeps that guard the summit; it is not so significant a triumph of man's fortitude, of his mental courage and physical endurance.

Scram!

POST HASTE.

Somehow acquiescence in American negations at London is coming too easy—beware of a blind alley.

In brains we trust, and it must be admitted that in the last three years business and finance have failed to demonstrate why the professors should not have a go at things.

Plum Distributor Farley has evidently been saving up to make it cherry pie from the Fourth of July and no more apple sauce.

When Secretary of State Hull said the only thing for the world to do is to restore price levels, that rude voice in the rear again said, "In what kind of money?"

And there are only six of the super-coordinators and administrators, because each one rates two cabinet members.

If Prof. Moley puts a spike in tariff plans at London it will puncture the conference balloon.

The President's swift comeback from the North will remind some Congressmen of his reactions while they were still on the Hill and he had them going south.

A great Japanese navy threatens after the London treaty ends, if ways and means can be found. If means have been found it may already be on the ways.

Gen. Johnson will train a microscope brigade to measure the hair lines dividing price-fixing from established costs of production.

Only one group was able to make a dent in the administration's fiscal plans, but they were veterans at the job.

Industry now knows how it feels to be out on probation with a suspended sentence.

Bert Snell says the last session of Congress was an orgy of spending. Rather of authorization, since the borrowing is still to come before the big spending.

Two column editorial: All future prospects depend so absolutely upon the results of the present unparalleled emergency program that political prognostications today are merely guesses, hopes or fears.

PAUL HUDSON.

JUST FOLKS

By Edgar A. Guest.

JOE MENDI.

Joe Mendi is a chimpanzee
Which little children joy to see
And "almost human," people say
Who gaze upon him day by day
And watch him drinking from a glass
Or doff his cap to girls who pass.
On roller skates he wheels about,
He'll turn his stockings inside out
And count the fingers of his hands
To show how well he understands.

He's "almost human," people say,
Who laugh at him from day to day.
"Almost," but Joe a monkey still
Remains at heart and always will.
Nor all the tricks he learns to do
Will ever change his point of view.
Unwatched by keepers to a tree
Would vault that clever chimpanzee
And though erect he walks the floors,
He much prefers to go "all-fours."

Smart monkey! But no thought has he
Of human pain and misery.
His instinct is to rend and tear,
No joy he finds in being fair,
Unto himself his life he lives.
To one who needs he never gives.
He plants no flower, no whit improves
The space of earth on which he moves.
He's "almost human"—yet how far
From human kind such creatures are!

(Copyright, 1933.)

The Dogs May Fight One Another, But They Join Forces When a Wolf Appears.

By Robert Quillen.

THE world-wide war between classes, dreamed of by Russia's leaders, will remain an impossibility until human nature is changed.

The obstacle is race prejudice.

It is the fashion now to regard race prejudice as an evil, but it is not. It is natural, and all natural things are fundamentally good.

All progress is the work of groups. Individual geniuses point the way to better things, but the united effort of many men is required to achieve reforms and improvements.

Because that is true, nature made man a herd animal and prompted him to cooperate with his fellows—as bees and beavers do.

When men were few, common interest bound them together in a tribe with a single chieftain at their head. And whether they lived as a mountain clan or dwelt in walled cities on the plain or spread over a continent and became a great nation, the tribal instinct remained the strongest of motives and the most beneficial to the race.

That instinctive clannishness is now called race consciousness.

Being divided into race conscious groups, men inevitably make comparisons flattering to their own clan and struggle endlessly to demonstrate its superiority.

This competitive spirit has done more than any other single influence to advance civilization.

Where there is race consciousness and race comparison and race competition, there inevitably will be race prejudice. And this race prejudice cannot be evil in itself, for it is natural and its effect is good.

To say that its effects can be evil is merely to say that any good thing can become an evil if it is carried to extremes and denied the saving benefit of reason.

Race prejudice, being instinctive and natural, is stronger than class prejudice, which is artificial. No motive developed by artificial conditions can outweigh a motive that is bred in the bone of the race.

The ability of race prejudice to overcome all others was established beyond question during the great war. Class groups and political groups and religious groups pledged to peace and universal brotherhood laid aside their principles for the duration of the war and fought tooth and nail for their respective clans.

Class may fight against class within a nation, as relatives fight one another, but all classes join forces against the hated foreigner.

Don't condemn race consciousness. It is our greatest safeguard against that ugly importation called class consciousness.

(Copyright, 1933.)

POLITICAL COMMENT

New Deal Rests on Management.

Chicago News.

It may have dawned upon the American public, as the Rooseveltian policy of governmental control has been unfolded in the last three hectic months in Washington, that under the new deal there is no safe place remaining for blockheads and bunglers in Federal office. With crop allotment, gigantic works financed from the public Treasury, far-flung industrial control and all the rest of the vast program that is coming into effect, the Government must become and remain a government of specialists if the productive forces of the country are not presently to crash upon the rocks of bureaucracy and ignorance.

"Fleet Second to None."

Providence Journal.

It must always be remembered that the best way to protect the gains in control of naval armaments which the London pact represents is to utilize the privileges which that treaty provides. Not to avail ourselves of the opportunity to build a fleet second to no other navy in the world is to concede to more ambitious naval powers that we do not really feel that we need such a large Navy. Such an attitude might seriously embarrass our Government when the time arrives to replace the London agreement with a new pact.

What! No Straw Votes?

Springfield Union.

Nineteen hundred and thirty-three seems destined to be one of the unbelievable years without a Literary Digest straw vote on something or other.

Substitute.

Boston Evening Transcript.

Fresh evidence that the world moves is to be found in the substitution of the brain trust for the kitchen cabinet.

Manila Already Getting "Hot."

Detroit Free Press.

When Frank Murphy was appointed governor general of the Philippines a friend in congratulating him remarked that Manila was a pretty hot place to live. "That's all right," answered the then mayor; "I like it hot. Besides, do you think the Detroit City Hall hasn't been a hot spot in the past three years?"

If the governor general really likes "hot" politics, as his remark indicated, his task for the next few months ought to satisfy him. The Philippine Legislature is about to try to make up its mind whether it will accept the unfortunate and unwise offer of independence made by Congress or renounce, for some time to come, the dream of insular freedom.

Hammering at the Gates.

New York Times.

As the new fiscal year approaches, heads are falling in the departments at Washington. Who is to be the next victim of economy? This is the daily thought in the minds of an army of Government employes. Meanwhile, the far more multitudinous host of deserving Democrats is hammering and howling at the gates, and the nervousness of Democratic congressmen increases. Nearly four months gone and so few of "the very hungry and very thirsty" have got their handout.

Scattered Survivors.

Dallas News.

The Republicans won a baseball game from the Democrats in the House. What! We hadn't realized there were nine of them left.

Fount of Inspiration.

Boston Herald.

We suppose when the delegates to the London Conference get all tangled up and confused as to how to proceed they can step down to that 70-foot bar in the room below the meeting place and say, "Here's how!"

THE ONCE OVER

By H. I. PHILLIPS

UPTURN IN THE BEE TRADE. "Montgomery, Ala.—The bee industry in Alabama is booming, according to figures released by the State apiary department. Alabama this spring shipped to Canada and Northern States 700,000,000 bees, a 25 per cent increase over the same period in 1932. Queen bees slumped in price, however, bringing only 50 cents each. A two-pound parcel of bees brought an average of $1.75."—News item.

Hooray for the Recovery! The tide has turned! Apiary days are here again!

* * * *

We had an idea the depression was over, but we couldn't be certain until we heard from the bee industry.

* * * *

The bee business, you know, was hard hit in the big slump. Back in the boom days the bee was in clover. Life was just a bed of roses. The bee business got behind the slogan, "A bee in every home," and made America bee conscious.

* * * *

There was a veritable bee boom. Bee farms were split six for one and you couldn't get through a day without hearing a rumor that they were going to merge the honey industry with the petroleum trade so they could produce a motor oil that could be used on pancakes or pistons.

* * * *

Then came the break. Perhaps the first industry to feel the slump was the bee industry. It was a picture to bring tears to your eyes—millions of bees full of honey—and no market!

* * * *

America found itself with a honey glut. Prices fell so rapidly that the best bees could be had for the asking. People with bees in their bonnets shook them out as a drug on the market.

* * * *

There was the usual demand that the Government do something. Congress was asked to vote billions of dollars to buy the honey crop and keep up the price of honey, preserve the self-respect of the bee, and keep the farmer from being stung.

* * * *

The Government appointed a Federal Beehive Administrator and countered by urging the farmers to burn every fiftieth bee and sell half of the 1929 crop as mucilage.

* * * *

It all resulted in further chaos. Even the attempt to sell China all the bees she could use, and on time payments, failed.

* * * *

Then, just as the industry seemed sunk, came the news of the upturn in the Alabama bee trade.

* * * *

Forward with the new deal to victory! And we hope Gen. Johnson has a good time coordinating the beehives.

MR. MEANIE.

He welcomes notes the postman brings
To help the poor Armenians,
And reads aloud each touching plea
To feed the starving Penians.

On college aid appeals he dotes,
On calls to aid blind babies;
He welcomes prayers for church poor funds
And pleas for dogs with rabies.

He gloats on his heart-breaking mail,
And let's it pile in heaps;
No cent he gives; he only soaks
Return stamps off for keeps.

E. M. GARDNER.

The advisors and assistants are so numerous that it is now quite possible to take a group picture including the President of the United States.

(Copyright, 1933.)

LETTERS TO THE EDITOR.

Reclamation Association States Reasons for Its Request for Public Works Funds.

To the Editor of The Post—Sir: In reference to your interesting editorial, "New Land vs. Crop Surplus," of even date: The National Reclamation Association, therein referred to, does not at this time ask the adoption of new projects or the inclusion of new lands for cultivation, nor does its request to the Emergency Public Works Board contemplate increase of the crop surplus.

We ask for the completion or cleaning up of the Federal reclamation program previously authorized and partially completed. The first purpose is quick employment relief. On the basis of an allocation of $150,000,000 and estimating 80 per cent, or $120,000,000, of this amount for employment, work would be directly provided for 80,000 men and indirectly for 60,000 to 120,000. Since the indirect employment is of men in the industrial centers engaged in the production of materials, machinery and supplies, work would be furnished 80,000 to 60,000 men in the industrial centers of the East on the basis of estimates by the Federal Employment Stabilization Board.

In the areas and communities affected by direct employment proposed one person of every three is a victim of economic distress. Transportation, contracting, manufacturing, business and other interests are affected.

The farming on the reclaimed land in question is largely in the maintenance of self-subsisting homes. We propose from work to be done in supplemental water storage and completion of canals, laterals and other works, a cheapening of operation so that settlers may operate within cost of production.

MARSHALL N. DANA.

President National Reclamation Association, Associate Editor the Oregon Journal, Portland.

LICENSING POWERS ASKED FOR DAIRIES

Drastic Enforcement Urged as Butter Price Code Is Filed Here.

(Associated Press.)

Representatives of the dairy industry, which produces about one-fourth of American farm income, last night voted to ask Secretary Wallace to employ his drastic licensing powers to enforce dairy trade agreements.

Their decision came soon after representatives of butter manufacturers and distributors had submitted a proposed trade agreement calling for the fixing of minimum weekly prices of butter by a dairy council of ten members in the major markets.

The vote favoring licensing was taken at the general dairy conference called by administrators of the farm act. More than 200 representatives of producers, processors and distributors, including officers of both cooperative and private concerns, were present.

Daily Fine of $1,000 Possible.

Under licensing powers provided Wallace he can refuse operating permits to concerns which fail to observe trade agreements now being drawn for every phase of the dairy industry, including butter, cheese, fluid milk, evaporated and dry milk and ice cream manufacturing. A concern operating without a lincense is subject to a daily fine of $1,000.

Earlier, Charles J. Grand, coadministrator, told the group that Wallace was prepared to use the licensing power, but that administrators first desired to give "minorities a chance to play fair." The dairy representatives, however, took the position that licensing should be put into effect when trade agreements were approved.

The group selected a committee to represent each phase of the industry in correlating agreements which each will present in an effort to increase the return to producers.

Members of Committees.

Members of the committees are:

Whole milk for city supply—C. F. Whiting, president International Association of Milk Dealers; Charles W. Holman, secretary National Cooperative Federation of Milk Producers; Don Geyer, Pure Milk Association, Chicago.

Butter manufacture and sale—N. R. Clark, Chicago; John Brandt, Minneapolis.

Cheese manufacture and sale—J. L. Kraft, Chicago; A. H. Lauterback, National Cheese Producers Federation, Plymouth, Wis.

Evaporated milk manufacture and sale—W. E. Nardin, St. Louis; G. H. Benkendorf, Cooperative Producers Association, Modesto, Calif.

Ice cream manufacture and sale—R. C. Hibben, Harrisburg, Pa.; George R. Fitts, New York.

Chicagoan Quotes Figures.

Dry or powdered milk—Roud McCann, Dry Milk Institute, Chicago; H. R. Leonard, Twin City Milk Producers Association, St. Paul.

N. R. Clark, of Swift & Co., Chicago, said butter prices were now approximately 15 per cent below the prewar level which is the goal of farm act administrators. He said the butter industry accounted annually for about 1,700,000,000 pounds of butter, with an annual production value of from $400,000,000 to $500,000,000.

The butter program contains no provision relating to wage scales or minimum hours of labor. Two courses are open to the industry, either the setting up of a separate code covering these features, to be submitted to administrators of the national recovery act, or obtaining the consent of Secretary Wallace to approve an amendment to the agreement covering wages and hours of labor.

Question of Wage Scale.

Wallace has taken the position that wages and hours should be dealt with by Hugh S. Johnson, administrator of the national recovery act and that the farm administrators would not deal with that field. Clark, however, said that the butter industry desired to have all elements embodied in one agreement subject to Wallace's administration.

The butter agreement proposed a code governing butter sales which would outlaw the paying of secret rebates or concessions by a creamery or distributor to retailers; the giving of any advertising allowance except the reimbursement of the purchaser for actual cost of advertising the seller's brand of butter; the use of articles sold by retailers at a loss and the guaranteeing of prices to customers regardless of a market decline.

W. T. Nardin, of St. Louis, presented details of the evaporated milk agreement to the conference. He said the prices paid producers for milk used in that industry were about 5 per cent below the prewar level.

The agreement would base prices to producers on quotations for butter and cheese in established markets and fix wholesale prices, varying according to differences in freight rates on hauls from plants to distributing centers.

Happenings in Washington Society Circles

M. and Mme. Maurois Entertained at French Embassy.

THE AMBASSADOR OF FRANCE, M. Andre de Laboulaye, and Mme. de Laboulaye entertained at a luncheon yesterday in honor of M. Andre Maurois, eminent French author, lecturer and critic, and Mme. Maurois, who are spending a few days in the Capital, previous to their departure for Chicago, where they will attend the Century of Progress Exposition. They will sail from New York on July 6, aboard the Ile de France.

Last evening the former United States Ambassador to Argentina and Mrs. Robert Woods Bliss entertained at dinner in honor of M. and Mme. Maurois, and today they will be the guests of hohor at the weekly luncheon of the National Women's Press Club at the Willard.

Mme. Simopoulos, wife of the Minister of Greece, Mr. Charalambos Simopoulos, left yesterday morning by motor for Nonquitt, Mass., where she has taken a house for the season. The minister and their son, Jan, will join her there later.

The Minister of Paraguay, Senor Dr. Don Enrique Bordenave and Senora de Bordenave, with a party of friends, left Sunday to motor to Sherwood Forest, where they will spend a few days.

The newly appointed United States Minister to Greece, Mr. Lincoln MacVeach, will be the guest of honor Friday evening at a dinner to be given at the Kennedy-Warren by the Greek residents of Washington.

Mrs. Claude A. Swanson, wife of the Secretary of the Navy, Mr. Claude A. Swanson, left yesterday for Richmond and Virginia Beach. She will return to the Capital on July 15.

Mr. and Mrs. Britten To Visit in Delaware.

Representative and Mrs. Fred A. Britten will leave on Saturday to spend the week-end with Senator and Mrs. Daniel O. Hastings at their country home in Delaware. Representative and Mrs. Britten will go to Rehoboth the middle of next week for a short visit before returning to their home on Sheridan Circle. Later in July they will take a motor trip in New England and Canada.

Representative and Mrs. S. Otis Bland closed their apartment at Wardman Park Hotel yesterday and will be at their home in Newport News, Va., during the summer.

Maj. Gen. and Mrs. Guy V. Henry have returned to Washington, after a short visit to Hot Springs, where they joined Gen. Henry's brother, Mr. Seton Henry, of the summer colony.

Miss Mary Henry, who with her sister, Miss Patricia Henry, and cousin, Miss Josephine Henry, of Philadelphia, has been staying for the last two weeks at West Point, will return to Washington this evening.

Col. and Mrs. Stephen O. Fuqua have moved from their apartment at 1302 Eighteenth street, to a house at 1826 Jefferson place, where they will be until the early fall when Col. Fuqua, accompanied by Mrs. Fuqua, will go to Spain to assume his duties as Military Attache of the United States Embassy in Madrid. Col. Fuqua will also be Military Attache to Portugal and Morocco.

Miss Jeannette Fuqua, daughter of Col. and Mrs. Fuqua, with Mrs. Howard N. Tucker, and Mrs. Grace Waggaman Pulver, will sail on July 5, for Europe, to spend the summer in France. They will visit Mlle Reine Claudel, daughter of the French Ambassador to Belgium and Mme. Claudel, in Brussels for a short time and will then go to France with the Claudels for a visit at their home near Paris. Miss Fuqua will join her parents in Madrid in September.

Col. and Mrs. Wrisley Brown, and their daughter, Miss Katherine Brown, are staying a few weeks in Atlantic City.

Dwight F. Davis Leases Robbins' Georgetown Home.

Former Secretary of War, Mr. Dwight F. Davis, who with his family, is spending the summer at Southampton, Long Island, has leased the home of the United States Minister to Canada, Warren Delano Robbins, in Georgetown for the coming winter.

Mr. and Mrs. Richard Porter Davidson will come to Washington today from Middleburg, Va., where for the last few weeks they have been occupying the home of the latter's cousin, Miss Katrina McCormick. They will sail the end of the week for a cruise to the North Cape and the Land of the Midnight Sun.

Mr. and Mrs. Davidson have leased their home on the Rockville road to Mr. and Mrs. R. Golden Donaldson for the summer.

Mrs. Eliot Wadsworth has sailed for Europe to join Mr. Wadsworth, who has been attending the World Economic Conference in London. Mrs. Wadsworth was accompanied by Miss Joanne Bass, and her brother, Mr. Perkins Bass, daughter and son of former Governor and Mrs. Robert Bass, who now make their home in Tucson, Ariz. Miss Bass has been a student at the Ethel Walker School, at Simsbury, Conn.

After their stay in London, Mr. and Mrs. Wadsworth, with Miss Bass and her brother, will go to Switzerland and later attend the music festival at Salsburg, Austria.

Mr. and Mrs. George D. Vaughan, of West Hartford, Conn., announce the engagement of their daughter, Miss Dorothy Vaughan, to Lieut. Paul Douglas Wood, son of Brig. Gen. and Mrs. Winthrop S. Wood. Miss Vaughan was graduated from Miss Marchant's School in 1932. Lieut. Wood was graduated this month from the United States Military Academy, West Point.

Granddaughter of Bryan Wed Near Fredericksburg.

The wedding of Miss Mary Sholes Bryan, daughter of Mrs. H. Berger Bryan, of Fredericksburg, Va., and Mr. William Jennings Bryan, jr., of Beverly Hills, Calif., and granddaughter of the late William Jennings Bryan, to Mr. Alfred Smith Forsyth, of New York, took place yesterday morning at Belvedere Farms, the home of her maternal grandfather, Mr. Alexander Berger, near Fredericksburg.

Miss Bryan chose for her maid of honor Miss Helen V. Bryan. Miss Betty Bryan and Miss Mabel Forsyth were the bridesmaids.

Mr. James P. Forsyth, of St. Davids, Pa., was the best man for his son. The ushers were Mr. John F. Wood, of Chester, Pa., and Mr. Edward P. Helwig, of Brooklyn, N. Y. A breakfast for members of the two families and a few close friends was served after the ceremony. After their marriage, Mr. Forsyth and his bride will make their home in New York, where he is practicing law.

Mr. and Mrs. Francis Del. Thomas will go to Rehoboth Beach, Del., this week to open their cottage for the season. Mr. Thomas will make frequent week-end trips to the nearby resort. Mr. and Mrs. Charles Thomas, brother and sister-in-law of Mr. Frances Thomas, have also taken a cottage at Rehoboth for the summer.

Mrs. G. M. Hyland will sail from New York on July 14 on the Santa Clara for South America, where she will visit her son-in-law and daughter, the former Minister of Bolivia and Senora de Abelli, who are at their country home Avacayla, after passing several months in Lima, Peru. The former Minister and Senora de Abelli with their two children left Washington last winter after two years in the Capital, during which time they were among the most popular of the younger diplomatic set.

Mrs. Rose Wallach Merriam will leave next week for Newport, where she will visit her brother-in-law and sister, Mr. and Mrs. Woodbury Blair, before going to Massachusetts to open her cottage for the summer.

Mr. Alexander Legge, of Chicago, the former chairman of the Federal Farm Board, is in Washington for a short stay.

Mrs. Standard Chapman, of Culpeper, Va., accompanied by Mr. and Mrs. Everette Shell, visited Rapidan Camp last week-end.

Mr. and Mrs. Sherman Flint sailed yesterday aboard the Rex for Europe.

Mrs. John S. Walker, with her three children, Mary Duncan, Margaret and Sidney, arrived in Washington yesterday from their home in Huntington, W. Va., and will be the guests for several days of Mrs. Walker's mother, Mrs. Howard Sutherland. Mrs. Walker and her children are on their way to their summer home at Lake Sunapee, N. H., where Mr. and Mrs. Sutherland will join them later for a visit.

Miss Eleanor O'Donoughue, daughter of the Associate Justice of the Supreme Court and Mrs. Daniel W. O'Donoughue, will return to Washington Saturday after a visit of several weeks at the summer home of Miss Anne Nealon, on Lake Erie.

Mary L. Hannan to Wed In Trinity College Chapel.

Mr. and Mrs. P. F. Hannan have issued invitations for the marriage of their daughter, Miss Mary Louise Hannan, to Dr. Robert Hugh Mahoney, of Norwich, Conn. The wedding will take place in the Trinity College Chapel Saturday, at 9 a. m.

The Right Rev. William Turner, Bishop of Buffalo, will officiate. A reception will follow at the country home of the bride's parents in Norbeck, Md. Miss Sadie Mahoney, of Norwich, will be the maid of honor, and the bridesmaids will be Miss Catherine Hannan and Miss Vera Whitty. Dr. Patrick Mahoney, of brother, and the ushers will be Mr. Boston, will serve as best man for his John Hannan and Mr. Vincent Shields.

Mrs. John E. Murray and Miss Katherine Urquhart are spending a few days in New York.

A buffet supper and swimming party will be given at the Manor Club on Friday evening, at 6 o'clock, by the Young Democrats Club of the District of Columbia. Miss Eleanor Branson is in charge of arrangements.

Mary A. McGlynn Bride Of John F. McGowan.

St. Joseph's Church was the scene of the wedding yesterday morning when Miss Mary A. McGlynn, daughter of Mr. and Mrs. Edward P. McGlynn, became the bride of Mr. John F. McGowan, of Bridgeport and New Haven, Conn.

The bride wore a gown of white lace made on princess lines with a picture hat to match and carried white roses and lillies of the valley. Miss Margaret McGlynn, who attended her sister, wore pale pink mousseline de soie and carried pink roses and blue delphinium. Mr. McGowan had as his best man, Mr. Raymond J. Devlin, Connecticut State senator. Mr. Joseph T. McGlynn and Mr. John P. McGlynn acted as ushers.

The wedding was followed by a reception and breakfast at the Dodge Hotel garden house, the bride being assisted in receiving by her mother, who wore flowered chiffon with white accessories. Members of the immediate families and a few close friends were present.

Miss McGlynn is a graduate of Wilson Normal School and a teacher in the local public schools. Mr. McGowan is a graduate of Georgetown College and Law School. After a motor trip through the South, Mr. and Mrs. McGowan will return to Bridgeport where they will make their home.

Mr. and Mrs. James M. Andrews, of Brookline, Mass., are guests at Wardman Park Hotel for an indefinite period.

Mrs. R. B. Paddock and Mrs. A. J. Warwick, of Memphis, Tenn., are at the Carlton.

Wife of French Author

Underwood & Underwood.

MME. MAUROIS, wife of M. Andre Maurois, well-known French author, who has been visiting in Washington. M. and Mme. Maurois were the guests of honor at a dinner given last evening by the former United States Ambassador to Argentina and Mrs. Robert Woods Bliss.

4 Federal Lawyers Resign Positions

Four lawyers, prominent in the service of the Government, have resigned to engage in the private practice of law, it was learned yesterday.

They are Seth Richardson, special assistant to the Attorney General; Chauncey G. Parker, general counsel of the United States Shipping Board; E. Cortlandt Parker, assistant counsel of the Shipping Board, and W. Earl Smith, attorney in the Justice Department.

The Parkers will practice together here with offices in the Southern Building; Mr. Richardson has become a member of the Washington firm of Davies, Jones, Beebe & Busick; Mr. Smith will be associated with a New York firm.

Filling of the two vacancies at the Shipping Board is not contemplated "in line with the general program of retrenchment," officials said.

People can take advantage of your offer the same day it appears in a Post Classified Ad. Phone National 4205.

EDWARD'S
Formerly with Brentano's
BOOKS—MAGAZINES
709 14th St. NA. 2221

DINE AT
OLNEY INN
Excellent in Food and Manners
SENSIBLE PRICES
Sunday Morning Breakfast
Special Menus and Table Decorations for Bridge Luncheons at no extra charge.
OLNEY FARM, OLNEY, MD. 12 Miles Out Georgia Ave.

ASIDE from the convenience of a telephone by your bed, there's the security of knowing that emergency calls can be made immediately. Yet the cost of this comforting assurance is but a few cents a day.

MEtropolitan 9900 Will Take Your Order
The Chesapeake and Potomac Telephone Company (Bell System)

1883—1933
Celebrating Fifty Years of Telephone Progress
"Open House" will be held tonight, 7 to 10 p.m. at the
Potomac-Decatur Central Office, 14th and R Sts. N.W.
and every night this week at the Display and Long Distance Rooms
725-27 13th Street N. W.

WOODWARD & LOTHROP
10TH 11TH F AND G STREETS — PHONE DISTRICT 5300

This Week Only . . .
OFFERED BY
Kathleen Mary Quinlan
Complete Home Treatment for Quick Rejuvenation and Exquisite Make-Up

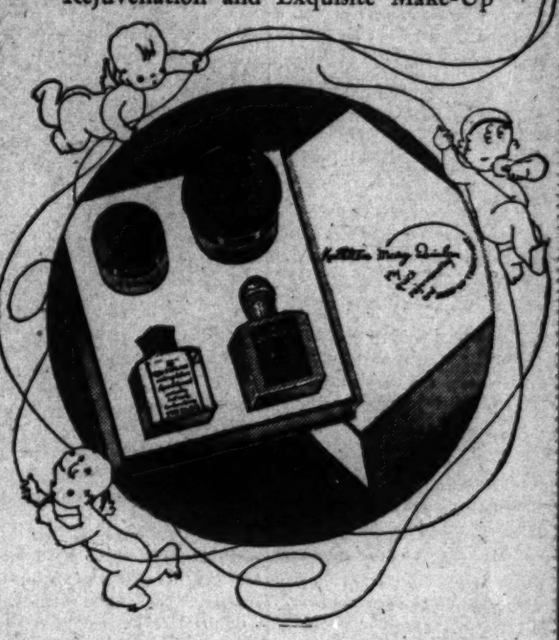

Four De Luxe Preparations in a Special Introductory Set $3
Strawberry Cream Mask Make-up Lotion
Poudre des Perles Facial Oil
Miss Quinlan's marvelous Strawberry Cream Mask combines the rejuvenating powers of sleep and a facial—follow it with her silky Facial Oil—her Magic Make-up Lotion and the gossamer Poudre des Perles—and you will turn a new, younger, more radiant face toward the Summer.
SPECIAL CONSULTANT HERE
One of Miss Quinlan's Salon Representatives is in our Toiletries Section for consultation—without charge, of course. "Listen in" to WRC this morning, at 9:45, and hear the Quinlan representative's helpful beauty hints.
TOILETRIES, AISLE 16, FIRST FLOOR

Let Us Clean, Rebind, and Store Your Blankets
Our Prices Are Very Low
—and you can be sure that blankets cleaned by our superior methods are completely rid of germs—are thoroughly washed—will not shrink.
Cleaning—single, 75c; double, $1.25; crib, 50c.
Binding (for the average size blanket) 71 to 80 inches.
3-inch Sateen, 80c; 4-inch Sateen, 95c.
3-inch Satin, $1.50; 4-inch Satin, $1.75.
Storage—each blanket per season, 25c.
BLANKET CLEANING DESK
11TH AND G STREETS CORNER, FIRST FLOOR

Parking Service
The Capital Garage, located at 1312-1320 New York Avenue N.W., has established a branch service at the curb adjacent to our G street entrance. Upon request of car owners, uniformed employees of the Capital Garage will take the car to its garage for parking, and return same when wanted, at the garage's regular parking rates of—
Thirty-five (35c) cents for the first three (3) hours or less, and
Five (5c) cents for each additional hour or part thereof.
Woodward & Lothrop has no connection with or control of this service—it being conducted solely by and for the Capital Garage.

Four Picnic Suggestions Featured This Week in
The Food Shop
Grape Juice, 27c Quart
Premier Concord grape juice, of an exceptionally clear quality.
Sweet Mixed Pickles, 10c Jar
An "Old Virginia" delicacy, made with pure apple cider vinegar and the highest grade of ingredients.
Wheat Thinsies 2 boxes, 25c
Delightful little thin wafer crackers, salted. Regularly 30c box.
Bridge Spreads 2 cans, 25c
Choice of liver, tongue, ham, or the regular sandwich spread.
THE FOOD SHOP, FIFTH FLOOR.

DURING THIS SALE NO REFUNDS OR EXCHANGES ALL SALES FINAL
Breslau
The Friendly Shops
1109 F St.
Extra Sales People and Fitters!
LAST DAY Tomorrow!
Entire Stock of Graceman's together with hundreds of fine
Breslau DRESSES and COATS at LESS THAN 50c ON THE DOLLAR!
We bought every piece of ready-to-wear Mr. Graceman had in stock! His stock wasn't large . . . but he knew the business and his stock was of excellent quality! So we enlisted the cooperation of our manufacturers and are offering our own quality merchandise to make this a most sensational sale! BE ON HAND EARLY TOMORROW . . . IT'S THE LAST DAY!
Graceman's & Breslau DRESSES
Values from $5.95 to $8.95. Summer frocks of washable silks, prints, chiffons &c. All sizes. $2.95
Values from $8.95 to $16.50. Swagger jacket models, one-piece styles, crepes, &c. All sizes as well as half and extra sizes. $4.95
Values from $10.50 to $29.50. Evening dresses, street dresses, party frocks, &c. All sizes as well as half and extra stout sizes. $7.95
Graceman's & Breslau Coats and Suits
Formerly priced $10.50 to $15. Plain cloths and tweeds in many handsome styles. Buy now for fall wear. All sizes. $3.95
Formerly from $19.95 to $29.50. Fur-trimmed and self-trimmed. Every one silk lined. All popular colors. All sizes. $8.95
Formerly from $24.75 to $49.50 fur-trimmed and tailor-models of season's best sellers. Fine fur and colors. All sizes. $12.93
Former $10.50 Graceman's & Breslau DRESSES
THE FIRST 200 WOMEN WILL BE MADE HAPPY with these dresses. Practically every kind of Summer and early Fall dresses are included—light and dark colors and the selling price does not cover the cost of the materials. $1.00 All Sizes 12 to 54
Breslau 1109 F ST. Breslau

MR. ROBERT is an authority on all that concerns your hair. Let him give you your Permanent Wave.
Robert de Paris INC.
1514 Conn. Ave. North 2776-2777
Branch Salon, Henlopen Hotel, Rehoboth Beach, Del.

MATTRESS SERVICE
Ask about Our Low Prices . . .
For Renovating
Our electric sterilizing process leaves no odor.
CAPITOL BEDDING CO.
LINCOLN 2766

Young HATS
SEMI-ANNUAL SALE
Exceptional values in large mid-summer hats.
1742 Conn. Ave. Dec. 0281

SAFE

STORAGE
for valuable furs . . . Treatment and care that will preserve and enhance their loveliness. Our modern methods provide the safest summer home for fine furs.
FIDELITY Storage
1420 U STREET, N.W.
NORTH 3400

4th of JULY
Round Trip Holiday Fares
ONE CENT per MILE
Outbound Journey July 1, 2, 3
Return Journey July 3, 1933
Get Away From the Grind Over the Fourth
IT'S QUICKER BY TRAIN

Atlanta, Ga.	$12.80	Greensboro, N. C.	$5.70
Augusta, Ga.	11.20	Memphis, Tenn.	18.65
Birmingham, Ala.	15.25	Nashville, Tenn.	14.80
Charlotte, N. C.	7.60	New Orleans, La.	22.35
Chattanooga, Tenn.	12.40	Raleigh, N. C.	5.70

Proportionate fares to other points
One Cent per mile for each mile traveled
Enjoy a Short Vacation at Lowest Cost and Minimum Loss of Time
Reduced Round Trip Pullman Rates
CITY TICKET OFFICE, 15th & K Sts. N. W. NAtional 1463-6
DEPOT TICKET OFFICE Union Station NAtional 2700
SOUTHERN RAILWAY SYSTEM

The Meanderer

Finds Women's Felt Hats Selling Rapidly—Gray and Lemon-Colored Chiffon Delightful Summer Gown.

Three felt hats of a special make and a special price have been sold by an F street women's wear shop to a woman preparing to sail for Europe. Reasons for the choice of felts is almost obvious. They pack easily, they are generally becoming and adaptable for many types of costumes, they are not easily affected by the weather and will not be out of season so soon as would other hats.

The hats that are going to Europe cost $5 each. The shop selling such hats for $5 announces that within a few days their price will be $6.75, due to slight increases in prices by manufacturers. This announcement is speeding up the sale of the hats in Washington. One woman who already owns four of the hats has invested in five more. This is understandable, for there are at least fifteen colors in the felt hats in the local shop and other colors may be ordered. Three shades of tan—light tan, deep tan, and rose-tan, for instance, are on the color card, as well as three shades of blue, two or more shades of green and plenty of blacks, whites and pastel shades.

Fluttering chiffon printed in a design of gray shaded white flowers on a lemon yellow background makes a gown with jacket that appeals to the Meanderer as one of the loveliest of all the summer clothes she has found. The gown is intended for formal afternoon or evening wear. Circular frills are used about the neck of the gown in becoming arrangement. Several narrow circular frills bring the jacket's short sleeve down to the elbow in graceful effect. The costume has every appearance of being expensive, even to the handfinishing of the frills about the neck and sleeves, but its price tag reads only $15.95.

Black bathing suits, and dark blue bathing suits share equal popularity with the 1933 summer girl, the manager of an authoritative shop selling sportswear for women, told the Meanderer. Almost invariably a backless type bathing suit is chosen. One simply cut suit without trimming, has almost no back and is one of the most desired suits. Another has back straps that are adjustable, and are in color contrasting with the body of the suit. A new brassiere top bathing suit that gives trim lines to the figure is welcomed by many shoppers.

Bathing caps that have been moulded into shape from not more than two pieces of rubber are chosen often in preference to other caps that do not fit so well. This moulded cap fits so closely that it requires no fastening of any kind. The Meanderer saw the new moulded caps in the sportswear shop mentioned just above.

"Please show me three daytime frocks that would, in your opinion, be most useful to the Washington woman who is to remain in the city all the summer," the Meanderer asked the man executive in a women's wear section of a smart haberdashery. He brought out immediately two wash silk, sleeveless frocks of good material—one white and the other in a choice of pastel shades, and a silk jacket dress. The latter was a monotone print, small beet root colored flowers on white. An alternative for those who do not care for prints, he said, was a sheer crepe or chiffon suit in plain color, or a new printed chiffon voile dress with a linen jacket in white or natural linen.

Wide white hats of tailored linen at $3.50 seemed to the Meanderer to be an excellent buy for the woman who is to remain in the city most of the summer. These wide hats and many more of summer appeal are arrayed in the windows of a corner shop on F street, a large shop selling only hats, so that the stock is immense. Values there include many small hats especially priced at $1, hundreds of attractive summer hats at $1.95, and none over $5.

Two piece gingham dresses—a tailored, belted blouse worn outside a trim matching skirt—are new in one F street shop. Large plaids in red and brown or in brown and yellow are used for these frocks, priced $5.95.

Telephone questions on The Meanderer's column to The Washington Post, National 4205, Extension 19; or address The Meanderer, The Washington Post, inclosing self-addressed, stamped envelope for reply.

Toll Bridge Is Favored Across Rappahannock

Construction of a new toll bridge across the Rappahannock River between Port Royal and Port Conway, Va., was recommended yesterday by Maj. Joseph D. Arthur, War Department engineer for the Washington area.

The project would be financed by the Reconstruction Finance Corporation, and would be a link in a new highway to the South making use of the proposed George Washington Memorial Bridge across the Potomac at Dahlgren, Va. Maj. Arthur's recommendations now go to the office of the chief of engineers, Maj. Gen. Lytle Brown.

Over 30 Years of Quality Service

WHEN . . .
Your Fine RUGS and DRAPERIES
—are placed in MERCHANTS MOTH-PROOF STORAGE VAULTS, for Safe-keeping, they are not only safe from moths, but safe from other hazards...in reliable and responsible hands!

RUGS Carefully Cleaned
● If your Rugs are soiled let us clean them thoroughly, before placing them in storage... You take no chances of having your prized rugs injured when intrusted to us for cleaning.
Very reasonable prices for these Services. Estimates on request.

MERCHANTS Transfer & Storage Co.
JOHN L. NEWBOLD, JR., President
920-922 E St.—Phone NAt. 6900
Storage—Moving—Packing—Shipping

WHAT'S GOOD TO EAT

FRIED CHICKEN FOR JULY 4 MAKES DOUBLE CELEBRATION

By Ann Barrett

EVEN without fireworks, there's a grand way to celebrate the Fourth. Decorate the table with a big platter of juicy, fried chicken. Thick slices of tomato, broiled just right. A bowl of buttered green peas. A dish of currant jelly. A plate of fluffy, white baking powder biscuits. And end up the feast with a big dish of ice cream.

Okay? I can't imagine anyone would say no. For the list of people who like their meals built around chicken reads like Who's Who in America. Including Marie Dressler, Mrs. Calvin Coolidge, former Postmaster General Walter Folger Brown, Actor Alfred Lunt, Explorer Martin Johnson. And you and I!

Even if you're picnicking on the Fourth the theme can be the same—picnic equipment being what it is today.

Guides to Good Chicken.

So let's see what's what about having fried chicken perfect. First, get it young, if you can, and fresh. Friers and broilers from 2 to 3 pounds are the best. You can fry and broil older birds by parboiling them 15 minutes first. But, of course, the flavor is not the same.

Second, wash and singe the birds well, cut out the little bones on each side of the backbone, make sure you have every speck of viscera out of the inside, and then dry them well.

Third, protect the delicate meat from burning by rubbing it well with fat. Or by rolling in flour, crumbs or cornmeal. Or dipping in batter.

Fourth, don't cook your chicken so fast or so long as to dry it out.

Pan-fried Chicken.

So much for general directions. Now—with 2 young chickens before you (weighing from 2½ to 3 pounds each)—here's exactly how to proceed. After splitting and cleaning them carefully, sprinkle them with mixed salt and pepper (2 teaspoons salt, ⅛ teaspoon pepper) and roll them in flour or fine, dry bread crumbs. Then melt 6 to 8 tablespoons fat in heavy skillet, and let this heat till a thin blue film arises from it. Fry the chickens in this till tender and brown, turning them frequently. This will take 25 to 30 minutes. To make sure the chicken is done, insert a knife point into the thigh. If chicken feels soft and juice runs clear (not red) snatch it off the fire quick. Serve at once on a hot platter. Fried chicken must not stand.

Smothered Chicken.

If you'd rather have chicken with a deliciously rich gravy, maybe smothered chicken done like this is your number. Split and clean 2 broilers weighing 2 to 2½ pounds each. Rub both sides with mixed salt and pepper (2 teaspoons salt, ⅛ teaspoon pepper). Then sift a little flour over the skin of the chickens. Next, put 1 cup thin cream in heavy pot and let it get hot. Put chickens into hot cream and cook till brown, turning occasionally. Then cover and cook till tender, adding enough cream from time to time to keep kettle from going dry. (It takes about two cups of thin cream for this whole recipe, including gravy.) Then remove chicken to hot platter.

To about 3 tablespoons of fat remaining in kettle, add 3 tablespoons of flour and blend well. Then stir in 2 cups of chicken stock (made from cooking up necks, tips of wings and lower legs) and the remainder of second cup of cream. Bring to a boil, season to taste, and serve in gravy boat with chicken.

Deviled Broiled Chicken.

If you like your chicken with a snappier flavor, you'll find deviled, broiled chicken ace-high. It has the extra virtue of being a bit unusual.

First split and clean two broilers (2 to 2½ pounds each). Then cut several gashes in the skin side of each half broiler. Rub prepared mustard and a few grains of cayenne pepper into these gashes, using about half-teaspoon mustard to each half chicken. Then sprinkle them with salt and rub into them a little softened butter.

Next, place them on a hot, greased broiler, skin side up, and 2 to 3 inches from flame. Broil at 500 till skin is nicely browned, then turn over and broil at 400 till done (about 20 minutes in all). Then remove to hot platter and spread with deviled butter made like this: Cream ½ cup butter (or part butter and bacon fat) with 2 teaspoons dry mustard, 1½ teaspoon Worcestshire sauce, ¼ teaspoon pepper, ½ teaspoon salt. Serve at once. That will be eating!

Send for More Recipes.

Our newest bulletin, "World Famous Ways to Cook Chicken," contains many recipes I think you'll find useful all year through. Chicken Maryland, Dutch oven chicken, chicken fried in deep fat, paprika chicken (Hungarian), curried chicken and others. Besides further tips on cooking. Any day can be a celebration once you get these recipes in your files.

MRS. ANN BARRETT,
Washington Post Food Service,
500 Fifth Avenue, New York.

Six cents in loose stamps and self-addressed envelope inclosed. Please send me your newest bulletin, "World-Famous Ways to Cook Chicken."

NAME .....

Street and No. .....

City and State.....

Harry Hites and Weaver Injured in Auto Crash

Harry Hites, publicity representative of the Community Chest, and his father-in-law, Representative Zebulon Weaver, of North Carolina, are in Duke Hospital, Durham, N. C., recovering from painful injuries received in an automobile accident Saturday.

The pair was en route to Asheville, N. C., to the representative's home. Mr. Hites has a broken leg and Mr. Weaver a broken collarbone and severe lacerations.

Udet, German War Ace, Arrives in Los Angeles

Los Angeles, June 26 (A.P.).—Maj. Ernest Udet, third ranking ace of World War fliers, whose triumphs over enemy planes while flying in the German Air Corps numbered 63, arrived here today after a transcontinental flight by easy stages from New York.

Maj. Udet will be among the stunt fliers at the national air races, which begin next Saturday.

33 States Represented At Catholic U. School

Students from 33 States, including Texas, California and Washington, the District of Columbia and Cuba, Canada and Australia, have registered for the summer session at the Catholic University during the past three days. The total number of registrations will run over 1,100 when enrollment for the twenty-third annual session will close the end of the week, according to an announcement by Dr. Roy J. Deferrari, director of the summer session.

These figures indicate that the 1933 session will be the largest in the history of the university. During the past few years there has been a steady increase in the student body, particularly in the summer school and the Graduate School of Arts and Sciences. A series of lectures, concerts and excursions has been arranged by Director Deferrari.

People can take advantage of your offer the same day it appears in a Post Classified Ad. Phone National 4205.

Culbertson on Bridge

By Ely Culbertson

723

A FATAL DISCARD.

AGE can not wither nor can custom stale the infinite variety of hands at Bridge. It was my good fortune recently to run across a really new one—a hand wherein one of the defending players, holding the 2, 3 and 4 spot of a suit, lost the hand as a result of discarding the 2. This may sound like Baron Munchausen in his more brilliant moods, or at least as though there were some catch to the story, but the story is both true and catchless. Here it is:

South, Dealer.
Neither side vulnerable.

	♠ J 9 6 ♡ A 8 2 ◇ A K Q J 9 ♣ 10 6	
♠ A 10 7 3 ♡ K Q J 6 5 ◇ 10 8 ♣ 8 3	N W E S	♠ Q 8 5 ♡ 7 ◇ 4 3 2 ♣ A 9 7 5 4 2
	♠ K 4 2 ♡ 10 9 4 3 ◇ 7 6 5 ♣ K Q J Mr. Balfe	

The bidding:

South	West	North	East
Pass	Pass	1◇	Pass
1NT	Dbl.	2◇	Pass
Pass	2♡	2NT	Pass
3NT	Dbl.	Redbl.	Pass
Pass	Pass		

The above bidding is neither technically correct nor psychologically to be recommended. Although four excellent players participated in this game, each one of them was trying to be brilliant and outguess the other, and this accounted for some of the weird bids and passes made. At any rate, Mr. Raymond Balfe, of New York City, was the final Declarer at a contract of three notrump, redoubled.

The Opening lead by West was the heart King. Mr. Balfe did not win the Ace in Dummy, and West held the trick. He continued with the heart Queen and the Ace won. On this trick East, a player of national repute, had to discard, and, as a matter of course, threw the deuce of diamonds. This seemingly harmless discard lost the hand for the defense. Had East, at this trick, kept the diamond 2, Declarer would have had no play to fulfill his contract, but with one of East's diamonds out of the way, Mr. Balfe now proceeded to make three notrump.

Here is what happened. After winning the second trick, Mr. Balfe played two rounds of diamonds, stripping both East and West of that suit. A small club was now led from Dummy, and East, quite properly, did not win with the Ace. He did win the second round of the suit, and now had to find a lead. South, on the bidding, must have a spade honor. If it was the King, a spade lead would set it up and enable Declarer to make four-odd perhaps, while a club return would automatically give South a second club trick while he still had control of the major suits. East chose to return a club, and Mr. Balfe now led a small heart from his hand. This time West was on the spot, as he was now forced to lead either a heart or spade, giving Declarer his ninth trick.

What would have happened had East held on to his third diamond and discarded a club on Trick 2? Mr. Balfe obviously could not immediately run five diamond tricks, as this would squeeze his own hand and he would be forced to discard potential trick winners ahead of West. Equally, he could not run three diamond tricks and then abandon the suit, as he would never be able to return to Dummy to cash the last 2 tricks in that suit. Therefore, Mr. Balfe's only hope would be to play two rounds of diamonds, as he actually did, and then tackle the club suit. East, of course, would refuse the first round of clubs, winning the second, and then would be able to exit with the diamond, throwing the lead back to Dummy. If Mr. Balfe now cashed his remaining diamonds, he would have to squeeze his own hand and make discards from it before West. Thus, had East had the foresight to keep this harmless-looking little deuce, South was doomed to go down at his three-notrump contract. But with one of East's three "valueless" diamonds out of the way, Mr. Balfe saw the path to victory and followed it with precision.

One more alternative line of play for the Declarer was suggested in the event that East did not discard a diamond at Trick 2; that was that a heart be led by South at the third trick. A glance at both hands will show that this line of play could not possibly have won the hand, as the defense would then be able to take 3 heart tricks and the two Aces. All in all, this was the most spectacular losing defensive play that I have seen.

TOMORROW'S HAND.

If West, after South's pass, opens the bidding with one heart and East raises to two hearts, what should be West's next bid after South overcalls with two spades?

South, Dealer.
East and West vulnerable.

	♠ J 9 3 ♡ 4 2 ◇ Q 10 8 6 2 ♣ A 9 2	
♠ A 2 ♡ A K Q 7 6 ◇ 9 7 ♣ Q 5 4 3	N W E S	♠ 10 7 4 ♡ J 8 5 3 ◇ A J 5 4 3 ♣ J
	♠ K Q 8 6 5 ♡ 10 9 ◇ K ♣ K 10 8 7 6	

The hand will be discussed in tomorrow's article.

(Copyright, 1933.)

Today Means

By Mary Blake

"CANCER."

INFLUENCES operating on this day will probably be of a confusing nature and will tend to make you incapable of reaching a decision or taking a definite stand on matters both personal and business in nature. More than the usual risk will attach to travel by auto or boat on this June 27.

The child born on this June 27 will probably be of a frivolous nature and slow to develop. He will not mix well with children of his own age. He will be a great tease himself, but will resent being teased in turn. Will show his feelings in his face; not a good sport.

If June 27 is your birthday, you sometimes allow yourself to complain and whine over conditions when they go against you. This tendency to feel sorry for yourself has a great deal to do toward retarding your advancement and ultimate success in life. Don't complain of your luck, for, as a matter of fact, it is as good as the next person's and very often a bit better than the average. You are a hard worker, but a fitful one. You are inclined to be a bit temperamental and to let yourself be unduly influenced by the people with whom you rub elbows as well as by the physical surroundings in which you find yourself. You are a good-hearted fellow, you always chip in and do your share and there is none more willing to help another in a pinch.

Born on June 27, you are not as saving as you might be. You are impetuous in the matter of saving your money, and frequently on the spur of the moment do and buy things that temporarily appeal to you; then you wonder later why in the world you have done so. You are slow to meet your obligations; you should not run bills if you can help it.

Successful people born on June 27: Sir William Pepperell, solider.
Henry B. Stanton, journalist and abolitionist.
Cortland Parker, lawyer.

(Copyright, 1933.)

THE NEW Jelleffs
1216-1220 F Street

Gown Salon Wash Crepes With Lacquered Flowers
$19.75

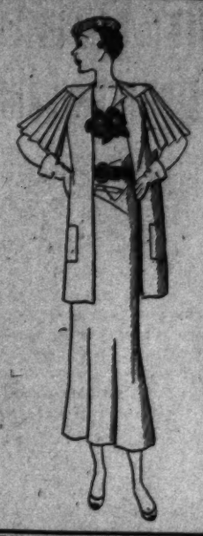

They have that exclusive air that instantly stamps them "Gown Salon." Navy blue lacquered flowers and patent belt color, the white crepe suit sketched. The unusual jacket sleeve effect is carried out in the dress as well. White, Flesh and Maize. Sizes 14-20; 36-44.

Gown Salon—Second Floor.

Listen in tomorrow—WRC 9:30 A. M.; WOL 10:45 A. M.—Correct Time, Jelleff News.

Try the Pyle Process
Rug Beauty—Our Duty
Rug and Carpet cleansing, repairing, fumigating, binding, packing and storing.
CALL MR. PYLE
Nat. 3257-3291-2036
Sanitary Carpet & Rug Cleaning Co., Inc.
106 Indiana Ave. N. W.
Members of Rug Cleaners Institute of America.

C AND O

FOURTH OF JULY EXCURSIONS
1¼ FARE
(1½ Pullman Fare)
(FOR ROUND TRIP)
To Almost Anywhere
LEAVE June 30, July 1, 2, 3, 4
RETURN July 4

MOUNTAIN Excursion
LEAVE June 30, July 1
RETURN July 8
ROUND TRIP $10.00
To Charleston
Similar Low Fares to Intermediate Points
Consult Ticket Agent
CHESAPEAKE and OHIO

Hemstitching—Pleating
M. E. HOLLEY
2651 15th St. N.W. Col. 9378

DECLARE YOUR INDEPENDENCE
JULY 4TH

RESOLVED: that all men are created free . . . and entitled to fun and frolic. Come down to the shore for the long Independence Day week-end, from Friday to Wednesday. Take a plunge in the surf. Toast yourself a healthy brown on the friendly sands. Dance a bit. Play a bit.

We'll take good care of you at Chalfonte-Haddon Hall. Give you delicious food. Surround you with comfort. And we'll do it reasonably too! Bathing from the hotels. Fireproof garage.

DAILY RATES
Per person (2 in a room, with bath)
In CHALFONTE . . . . $8.50 to $5.50
In HADDON HALL . . . . $10 to $7
Including meals. Also European Plan

CHALFONTE-HADDON HALL
ATLANTIC CITY
Leeds and Lippincott Company

POST WANT ADS PAY

WOODWARD & LOTHROP
10TH 11TH F AND G STREETS PHONE DISTRICT 5300

Special—This Week
Battle Creek Foods

1 Pound Lactro-Dextrin
—a special carbohydrate food for changing the intestinal flora.

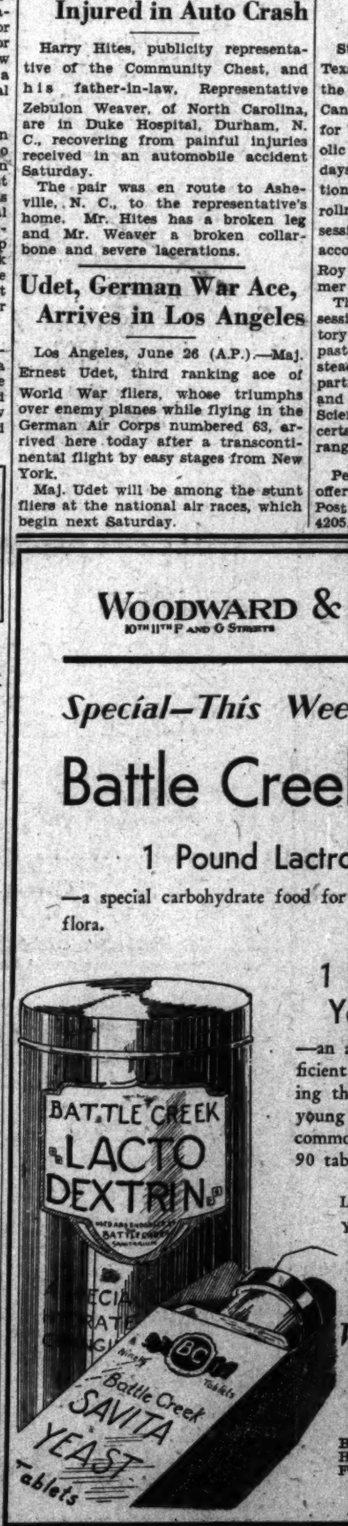

1 Bottle Savita Yeast Tablets
—an agreeable and highly efficient means of supplementing the diet of both old and young who suffer from the common deficiency diseases. 90 tablets.

Lactro-Dextrin, regularly 83c
Yeast Tablets, regularly 75c
$1.58

Special This Week—the two
$1
BATTLE CREEK HEALTH FOODS FIFTH FLOOR

Ride the CAPITOL LIMITED
the only train completely
AIR-CONDITIONED
to Chicago
Cool . . Clean . . Quiet

You'll find the CAPITOL LIMITED is cool and pleasant even in the hottest weather. Air conditioning rids the air of dirt and dust. You breathe air that is pure and fresh.

The CAPITOL LIMITED is All Pullman, with Sunroom-Observation, Club car, and many special features for your comfort.

No Extra Fare

Lv. Washington.....4:15 p.m.
Ar. Chicago.....8:45 a.m.

Bargain Rates to WORLD'S FAIR
Do something different this year. Take advantage of Bargain Rates and visit the Chicago World's Fair. Ask any Baltimore and Ohio Ticket Agent for complete details.

D. L. MOORMAN, *Asst. General Passenger Agent*
Woodward Bldg., 15th & H Sts. N.W. Phone District 3300

Baltimore & Ohio

The Westmoreland

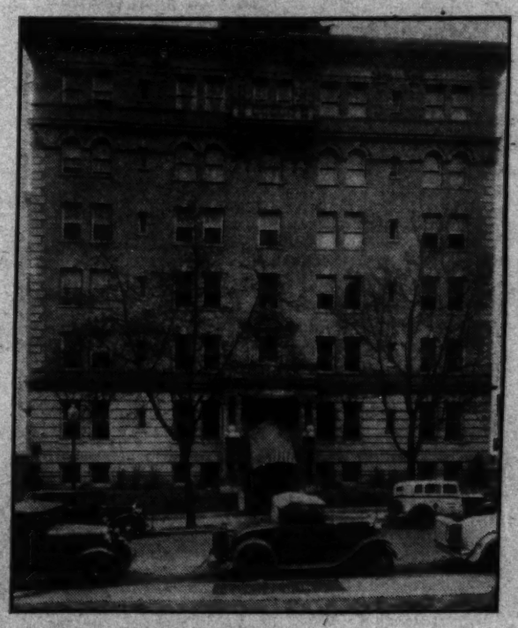

Select Washington Heights location, convenient to transportation . . . 3 rooms, kitchen and bath; 5 rooms, reception hall and bath; 6 rooms and bath. Electric refrigeration. Electricity included in rentals. Roof garden. 24-hour switchboard service.

(Described in detail in today's Want-Ad columns.)

AMONG the apartment listings in today's Post Want-Ad columns you will find the outstanding apartment values in Washington. Apartment houses in all sections of the city, with accommodations to meet the requirements of all as to size, conveniences, arrangements and rentals---are listed every day in The Washington Post.

Read
THE WASHINGTON POST WANT-AD COLUMNS

STEEL LEADERS PUT WAGE BEFORE PRICE

Executives Meet This Week to Consider Code for Trade Practice.

(From Magazine Steel.)

Cleveland, Ohio, June 26.—Predominant conservative opinion among iron and steel executives appears to be rallying to the position of the industrial recovery administration that price advances be deferred until after wages have been raised, states the magazine Steel.

This week when executives meet in New York to consider the iron and steel industry's trade practice code, a determination of prices is expected.

In the meantime, the intrinsic strength of the markets, regardless of any artificial support, is manifest in isolated advances, such as 50 to 75 cents a ton on coke, $5 a ton on rivets and short-range selling on practically all products.

Firmness and Prices.

This underlying firmness, little due to anticipation of higher prices, is reflected in a rise of 2 points in the steelworks operating rate last week to 51 per cent, and the certainty that a further gain will be recorded this week. Pig iron corroborates this gain in steel production, with resumption of four more blast furnaces.

Last week 5-point advances were made in the steelworks rate at Chicago, to 50 per cent; at Pittsburgh, to 41 per cent; and in eastern Pennsylvania, to 33⅓ per cent.

In the Buffalo district the rate increased 11 points to 48 per cent; and in New England 10½ points to 81½ per cent. The Wheeling district remained at 84 per cent; Cleveland at 79; Youngstown, 52; Birmingham, 50; and Detroit, 38. Tin plate mills average 95 to 100 per cent.

Rolled Strip Steel.

Pending a decision on prices, hot-rolled strip steel is being sold through the third quarter at the recent advance of $2 a ton. Wire rods, wire, and nuts and bolts are being booked for July, with delivery to August 15, at present prices. Leading producers of plates, shapes and bars are quoting current levels for July, with clauses protecting them on wage advances.

Tin plate makers are understood to be reaffirming prices for third quarter. Some of the lake pig iron producers now decline to quote for delivery beyond July.

Action in heavy finished steel is more vigorous. Structural shape awards for the week, 17,198 tons, include 4,600 tons for the Pennsylvania Railroad's Baltimore pier. Southern Alkali Corporation, a subsidiary of the Pittsburgh Plate Glass Co., has placed approximately 20,000 tons of cast and steel pipe and structural shapes, and is negotiating for 2,000 tons of plates for a chemical plant at Corpus Christi, Tex.

Naval Vessels Outlook.

Bids will be taken July 26 on 17 naval vessels, the first group of 32 authorized, and for these 40,000 tons of steel will be required, mainly plates. A program for oil tank construction contemplated at New York will require 40,000 tons of steel.

For the San Francisco-Oakland Bridge substructure 7,500 tons of plates have been awarded, and for the Boquet Canyon penstock, Los Angeles, 4,300 tons of plates. Pittsburgh mills have taken 6,000 tons of plates for two freighters for H. H. Bull & Co., New York.

Railroads are concentrating purchases for repairs to rolling stock and bridges, releases for these purposes increasing substantially. In some districts a shortage of cars for shipping scrap is noted. Inquiries for farm implements for fall delivery show further improvement.

Pig Iron Stocks.

Pig iron stocks at both merchant and steel works furnaces have been so far reduced that several more stacks will be lighted before the close of June. A strong demand for basic iron has developed in the East, one consumer purchasing 9,000 tons. Wage and price advances in coke have led to heavier shipments.

This country again increased its favorable trade balance in iron and steel in May, when exports rose 23 per cent to 123,069 gross tons, largest since October, 1930. Imports dropped 6 per cent to 26,295 tons.

Steel's iron and steel price composite is up 8 cents this week to $28.83, on stronger plate prices; the finished steel composite has advanced 20 cents to $45.50; and the scrap figure is up 4 cents to $9.70.

Listing Removal Asked By Philadelphia Board

Special to The Washington Post.

New York, June 26.—The board of directors of the Philadelphia Company has approved a request to the New York Stock Exchange for removal from listing on the exchange of the company's preferred 5 per cent capital stock ($10 par value), according to Frank R. Phillips, president of the company. This action has been requested, Mr. Phillips said, because of the fact that 142,365 shares of the stock issue have been retired and there are only 1,880 shares now outstanding; these shares are divided among only eighteen stockholders. Other stocks of the Philadelphia Company listed on the New York Stock Exchange are the 6 per cent cumulative preferred stock and the $6 cumulative preference stock.

The preferred 5 per cent capital stock, which will be removed from stock exchange listing, should not be confused with the company's $5 cumulative preference stock; this stock is not listed on any exchange, Mr. Phillips pointed out.

St. P., M. & M. Ry. Bond Plan Declared Operative

New York, June 26 (A.P.).—William P. Kenney, president of the Great Northern Railway Co., announced today that the plan for extending the consolidated mortgage gold bonds of the St. Paul, Minneapolis & Manitoba Railway Co., amounting to $41,936,000, had been declared operative following approval of 80 per cent of the bondholders.

Under the plan the maturity will be extended to July 1, 1943, with interest at 5 per cent and a cash payment of $38.10 per $1,000 bond, giving an effective yield maturity of 5½ per cent. In connection with the plan for extension, the First National Bank of New York announced it would purchase at the principal amount and accrued interest any of the bonds not deposited under the plan, which are tendered prior to July 1, next.

Flour Breaks Through $6 Mark After 3 Years

Minneapolis, June 26 (A.P.).—Flour broke through the $6 mark today for the first time in three years.

After an almost steady climb during the last few months with temporary and minor setbacks, prices for family patents today reached $6.05 to $6.15 a barrel. The last time family patents were quoted at $6 a barrel was in July, 1930. The lowest price for this year was $3.80.

As flour prices kept pace with wheat in the upward surge millers were besieged with shipping orders.

NEW OIL BUSINESS SYSTEM PROPOSED

Plan Offered to Conference at Chicago Would Fix Price Limits.

Chicago, June 26 (A.P.).—A new system for the gasoline and oil business, with the President of the United States setting price limits and dealers competing "by the book," was offered to oil refiners and jobbers today as the work of 60 marketing association delegates who met here to draft a recovery act code.

With it went a request they were expected to indorse or reject. It asked Federal licenses for the entire oil industry, producers, refiners, jobbers and shippers.

The code conference found independent oil dealers and representatives of big companies in sharp dispute over one of the 34 proposed new rules. As to how far the big companies shall be allowed to go in control of filling station outlets, the code contains alternative sections.

Filling Station Trade.

That written by small dealers forbid refiners from tying station owners up to handle their products exclusively, unless the refiners owned the stations or had long-term leases. The other rule allowed refiners to lease stations for any period, or to make station men their agents.

The President of the United States was requested to set maximum and minimum prices for petroleum products, and the code outlined in detail how the business would be conducted. Wholesalers and jobbers must not furnish equipment to filling stations.

Equipment would be transferred from one company to another at blue book prices, and there was uniform schedule for credit. Wholesalers and retailers must post their prices and let them stand for 24 hours. All price concessions were outlawed.

Selling Below Cost.

Selling below cost was forbidden, and "prudent management" basis was established for prices so as to allow a "reasonable profit." Advertising that you undersell competitors was declared to be unfair.

The marketers come under the governmental machinery which the producers' code set up, an emergency national committee of 52, and agree to open their books to it.

No attempt was made to set minimum wages or maximum hours. W. R. Boyd, of New York, executive vice president of the American Petroleum Institute, said the emergency committee probably would do this.

Labor sections of the recovery act were included in the code.

FOREIGN MARKETS.

(Associated Press.)

London—Trading on the stock exchange started the week steadily with the speculative group most active. Kaffirs, oils, transatlantic and celanese issues were dearer, but transatlantics closed below the best of the day. German bonds were firm on optimism regarding the interest payments on the Young and Dawes loans. Gilt-edged securities were easy and the closing tone was quiet.

Paris—The bourse was encouraged by news of economic improvement in several countries and the world economic conference commercial prospects. Royal Dutch banks and electric issues led the advance, but rentes were weaker. The closing was firm.

Berlin—Trading on the boerse was fairly good and prices were slightly higher.

Local Stocks

(Furnished by W. B. Hibbs & Co.)
Regular call, 11:15 a. m.:

SALES.

Washington Gas 5s, 1960, $500 at 104.
Washington Ry. & Elec. 4s, $500 at 86¾, $1,000 at 86¾.
Potomac Elec. cons. 5s, $1,000 at 103½.
Washington Gas 5s, 1958, $1,000 at 88¼.
Wash. Ry. & Elec. pfd., 10 at 87½.
Notice—This exchange will close Monday and Tuesday next, July 3 and 4.

BONDS.
PUBLIC UTILITY.

	Bid.	Asked.
Amn. Tel. & Tel. 4½s, '39	108	.....
Amn. Tel. & Tel. ctf. tr. 5s	105	.....
Anacostia & Pot. R. R. 5s	43	45
Anacostia & Pot. Gas 5s	90	97
C. & P. Tel. of Va. 5s	102	.....
Capital Traction R. R. 5s	45	48
City & Suburban 5s	41	45
Georgetown Gas 1st 5½s	103	104
Potomac Elec. cons. 5½s	103	.....
Potomac Elec. 6s, 1953	107	.....
Wash. Gas 5s, '58	87	88½
Washington Gas 5s, '60	103½	.....
Wash. Gas 5s, series B	102½	104
Wash. Ry. & Elec. 4s	86½	87½

MISCELLANEOUS.

Barber & Ross, Inc., 6½s	55	.....
Chevy Chase Club 5½s	90	.....
Col. Country Club 5½s	95	.....
D. C. Paper Mfg. 6s	10	.....
Wash. Mkt. Cold Stge. 5s	90	.....
Wash. Cons. Title 6s	.....	45

STOCKS.
PUBLIC UTILITY.

*Amn. Tel. & Tel. (9)	128½	.....
†Capital Traction Co.	83¼	10
Wash. Gas Lt. Co. (3.60)	58	66
N. & W. Steamboat (3.60)	65	85
Pot. Elec. Pwr. 6% pfd.	110	111
Pot. Elec. Pwr. 5½% pfd.	108	109
†Wash. Ry. & El. com. (7)	280	.....
†Wash. Ry. & El. pfd. (5)	86	.....

MISCELLANEOUS.

*Emer. Brom.-Seltz. "A" (2)	21½	23
Lanston Monotype (4)	45	.....
Mer. Tr. & Stge. pfd.	25	.....
Mergenthaler Linotype	29½	33
Peoples D. Strs. pfd. (6½)	84	.....
Wrwd. & Loth. com. (1.50)	24	.....
†Wdwd. & Loth. pfd. (7)	105	.....

*Ex dividend. †Books closed.

ADD LOCAL PRODUCE DRESSED POULTRY. d.oNN

Turkey hens, 13; toms, 11; chickens, Plymouth Rocks, 18@22; Leghorns, 17@19; hens, mixed colored, 13@14; Leghorns, 11 @12; canons, 28@31; roosters, 8@10; Long Island ducks, 15.

BUTTER.

One-pound prints (93 score), 25; tub, 24; one-pound prints (92 score), 24; tub, 23; one-pound prints (90 score), 23; tub, 22.

MEATS.

Beef, 11; veal, 9@9½; lamb, spring, 16; fall, 15; pork loins, 14; fresh hams, 14; smoked hams, 15½; strip bacon, 16; lard, 8@8½; compound, 7.

BALTIMORE SECURITIES.

Baltimore, June 26.—Closing prices:

Arundel Corporation	23½
Black & Decker	8¼
Commercial Credit	13¾
Con. G. E. L. & P. 5% pfd.	100
Emerson Brome Seltzer A	22½
Fidelity & Deposit Md.	39½
Mt. Vernon Woodberry M.	4½
Maryland Casualty	3¾
Mesch. & Miners Trans.	32
Mono. W. Pa. P. Sv. 7% pfd.	14½
New Amsterdam Casualty	14½
U. S. Fidelity & Guar.	5½
Western Md. Dairy pfd.	72

BONDS SENT HIGHER UNDER UTILITY LEAD

Freight Loadings Also Aid as Sales Mount to $13,518,000.

New York, June 26 (A.P.).—Further improvement in freight car loadings, together with booming commodity prices, brought renewed enthusiasm for secondary bonds today and gains of 1 to 3 or more points were recorded by a number of the low-priced favorites.

With stocks and grains generally in a buoyant mood, especial attention was paid to the more speculative carrier liens. A few of the utilities were also given a run, but the industrials and most of the higher grade maturities were content to follow a rather narrow range.

The trading volume expanded to $13,518,000, par value, and the average for 60 domestic corporate loans advanced three-tenths of a point to 78.2, another new 1933 high.

Best gains were recorded by some bonds of American & Foreign Power, Alleghany Corporation, Baltimore & Ohio, Boston & Maine, St. Paul, Chicago & North Western, Denver & Rio Grande, Erie, Colon Oil, International Telephone, Louisville & Nashville, "Soo" Line, Missouri Pacific, Nickel Plate, Northern Pacific, Postal Telephone, Iron Mountain, Southern Railway, Southern Pacific, Texas & Pacific, United States Rubber and Warner Bros. Chicago & North Western issues were heavily traded for gains of around 3 to 5 points.

United States Government securities were dull and slightly easier. Foreign obligations were quiet and irregular. Some of the Germans and Japanese rallied a point or more and there was a sizable turnover of British 5½s at a gain of ½ point.

SECURITIES AVERAGES.

(Associated Press.)

STOCKS.

	50 Ind.	20 RRs.	20 Uts.	90 Tl.
Yesterday	*90.4	*46.3	106.3	86.3
Previous day	87.6	45.5	104.4	84.1
Week ago	87.6	45.1	109.2	84.8
Month ago	77.9	40.8	89.4	74.2
Year ago	76.4	44.2	96.5	86.4
3 years ago	154.7	117.9	211.6	158.8
5 years ago	118.8	118.7	111.2	115.1
High, 1933	89.0	45.5	113.7	86.5
Low, 1933	42.2	23.5	61.5	43.9
High, 1932	72.3	39.8	111.0	73.9
Low, 1932	35.1	13.2	51.8	35.0
High, 1931	140.2	106.2	203.9	144.3
Low, 1931	60.0	30.8	92.8	61.3

*New 1933 high.

BONDS.

	20 Ind.	20 RRs.	20 Uts.	60 Tl.
Yesterday	73.0	*76.8	84.8	*78.2
Previous day	73.1	76.3	84.4	77.9
Week ago	72.6	75.2	84.0	77.2
Month ago	70.7	72.8	82.1	75.2
Year ago	54.5	53.2	73.6	60.4
2 years ago	94.8	100.0	100.7	99.3
High, 1933	73.4	76.6	*85.2	78.1
Low, 1933	58.3	57.0	74.1	63.6
High, 1932	71.3	78.0	86.2	78.5
Low, 1932	53.5	47.4	70.9	57.5
High, 1931	90.4	105.7	101.5	98.7
Low, 1931	62.3	62.3	80.2	68.6

*New 1933 high.
(Copyright, 1933, Standard Statistics Co.)

Money Markets

FOREIGN EXCHANGE.

New York, June 26 (A.P.).—Foreign exchange irregular. Great Britain in dollars; others in cents.

Great Britain—Demand, 4.24¼; cables, 4.24¼; 60-day bills, 4.23½.
France—Demand, 4.88½; cables, 4.88½.
Italy—Demand, 6.54; cables, 6.54.
Belgium—Demand, 17.38.
Germany—Demand, 39.50.
Holland—Demand, 49.00.
Norway—Demand, 21.25.
Sweden—Demand, 21.75.
Denmark—Demand, 18.85.
Switzerland—Demand, 23.95.
Spain—Demand, 10.39.
*Portugal—Demand, 3.84.
*Greece—Demand, 70%.
*Poland—Demand, 14.00.
*Czechoslovakia—Demand, 3.70.
*Jugoslavia—Demand, 1.67.
*Austria—Demand, 14.02.
*Roumania—Demand, .74.
*Argentina—Demand, 31.67.
*Brazil—Demand, 7.64.
Tokyo—Demand, 26.50.
Shanghai—Demand, 26.50.
Hongkong—Demand, 29.56.
Mexico City (silver peso)—Demand, 27.75.
Montreal in New York—Demand, 90.50.
New York in Montreal—Demand, 110.50.
*Nominal.

NEW YORK.

Call money steady, 1 per cent all day. Time loans steady: 60 days, 3-4 @ 3-4 mos., 1; 5-6 mos., 1@1¼ per cent. Prime commercial paper, 1½. Bankers' acceptances unchanged. 30 days, ½@⅝; 60-90 days, ⅝@¾; 4 mos., ¾@⅞; 5-6 mos., 1@1¼.
Bar silver steady, ¾ higher, at 35⅛.

LONDON.

Bar gold, 112s 4d. Money, ½ per cent. Discount rates: Short bills, ½@⅝; three-month bills, ½@⅝ per cent.
Bar silver firm, ⅛ higher, at 18 3-4d.

PARIS.

Three per cent rentes, 68 francs 50 centimes; 4½ per cent rentes, 85.90. Exchange on London, 80.41. The dollar was quoted at 20.39.

SILK MARKET.

New York, June 26 (A.P.).—Raw silk futures closed steady: sales 166 bales. July, *2.17; October, 2.11; December, *2.12. Open market quotations (60-day basis). Shanghai steam, filature, 78 per cent seriplane, 20-23s, 1.80; Canton, double extra "A," 14-16s, 1.55; Japanese, special, crack, double extra, 81 per cent seriplane, 13-15s, 2.40.
*Bid.

Stocks Rise as Prices Of Commodities Climb

Implement Issues Lead Advance, With Mail Orders and Provisions Following; Sales for Session Total 4,548,549 Shares.

New York, June 26 (A.P.).—Financial markets scrambled higher today under the impetus of a stampede to buy grains and cotton.

Frenzied purchasers of these staples from their opening found stocks rather hesitant for a time, except in spots, but net gains approximating 7 cents for wheat, 3 cents for corn and 5 cents for oats were too imposing to be ignored and shares improved briskly in the late hour, closing with net gains of 1 to 7 points.

The stock market looked strongest in the farm implement, mail order and "wet" divisions. Case jumped 7 and closed near the top; International Harvester gained 2, Sears Roebuck 3½ and Montgomery Ward more than 2. Chemical shares boiled briskly; Allied closed up 3½ and Du Pont 2¼. Alcohols were led by the effervescent National Distillers which improved 7½. Oils were strong, with the help of some further advances in their raw materials and a belief that the recent Chicago conferences had taken long steps toward a final solution of the industry's troubles. Several petroleum shares were up at least a point. Standard industrials sloughed off their early indifference sufficiently to bring gains of a point or two to U. S. and Bethlehem Steels. American Can, Westinghouse, National Biscuit, American Tobacco "B" and Union Carbide, among others. Utilities leaned toward conservatism, though American Telephone was up a couple of points. Rails perked up a bit toward the close, particularly in the low-priced sections. Sales totaled 4,548,549 shares.

Aside from the markets themselves, the financial day was rather uneventful. Fluctuations of dollar exchange, generally favoring our currency, were again ignored, though early firmness of sterling doubtless helped some commodities a little. Dutch guilders were conspicuously weak on revival of an old rumor that Holland was soon to leave gold.

Routine trade reports told of a lift in steel production to above 50 per cent, of a marked pickup in railroad earnings and a continued expansion in freight movements. Chesapeake & Ohio and the St. Paul were among the large carriers reporting larger loadings for last week than a year ago.

Money markets exhibited no nervousness over the approach of July 1, a day of large settlements; however, seasonal flurries in interest charges have been absent for a long time and it would be surprising if the approaching date proved an exception to recent experience

The Markets at a Glance

What the Stock Market Did

	Mon.	Sat.
Advances	575	356
Declines	143	218
Unchanged	122	127
Total issues	840	701

Stocks.

An average advance of 2.2 points followed a rally inspired by soaring commodities. Implements, mail orders and provisions led the rise. Sales totaled 4,548,549 shares.

Bonds.

Improvement in freight loadings aided bonds in another advance. The average gain was three-tenths of a point on $13,518,000 sales. Utility issues headed the rise.

Curb.

High ground was captured again as the curb followed the Big Board in the upswing. Sales increased to 661,000 shares.

Wheat.

Possible Nation-wide crop shortage and weather reports caused wheat to approach the dollar mark. The gain was 7⅞ cents. Dealing at Chicago approximated 150,000,000 bushels. July wheat sold at 89⅜ cents. Corn and oats joined the sharp advance.

Cotton.

Prices soared more than $4 per bale, to new high levels for the season, with all months rising above 10 cents. October sold at 10.57; July, at 10.30. The upturn was attributed to trade demand. Consumption increased.

Rubber.

Crude rubber futures closed firm. July sold at 6.27; Sepetmber, at 6.50.

Sugar.

Raw sugar prices were unchanged at 3.40, with no offerings below 3.50. Refined was also unchanged at 4.60.

Coffee.

Coffee prices were quiet. Rio No. 1 sold at 7¼; Santos No. 4, at 8¾.

Silver.

Bar silver sold in New York at 35½ per ounce; in London at 18 9-16 pence.

Gold.

Bar gold sold in the United States at $20.67 per ounce; in London, at 122 shillings and 4 pence.

Dollar.

The United States dollar lost to the English pound. At the close it stood, with reference to other currencies, $4.24¼ to the English pound, 4.88½ to the French franc, and 29.50 to the German mark.

American Dollar's Career Marks History of Nation

New York, June 26 (A.P.).—No longer moored to gold, the American dollar—now tossing about chaotically in foreign exchange seas—has had a career more varied than the lives of most individuals.

The history of the dollar, in fact, is the story of the experimentation and stress of a young country grappling with emergencies thrust upon it by basic social and economic changes.

Wall street economists who have been poring over the records, point out that the dollar was not legally born until passage of the first coinage act in 1792. This legislation established the government mint, and gold and silver dollars of a specified weight and value came into existence.

But up to that time currency developments were characterized largely by convenience and necessity rather than stability. The Mayflower adventurers and their children, occupied in the stern business of carving out a new civilization in pioneer territory, used British currency for many years.

When the Revolutionary War needed financing, continental bills of credit were issued to the extent of almost a quarter billion dollars. Here was unadulaterated fiat money, without metal backing of any kind. A painful process of redemption was begun in 1780, and shortly thereafter 400 old bills were redeemed for one new one.

The slang phrase: "It's not worth a continental," dates from this period, historians maintain.

A decade later the national debt was funded, old paper still outstanding was accepted at the rate of 100 for 1, and the dollar was legally christened.

While the records show many important changes in the position of the dollar in subsequent years, the most exciting episode, up to the present, was during the Civil War period, in the opinion of financial historians.

In fact, the present discount of around 20 per cent from parity is small in comparison with the dollar's downward plunges during and immediately following the Civil War, money students maintain.

CURB MARKET AGAIN ENTERS HIGH GROUND

Dealing Follows Big Board on Heavier Sale of 661,000 Shares.

New York, June 26 (A.P.).—The curb market followed the lead of the big board today, and moved into higher ground. Closing quotations were around the best for the day, with advances ranging from 1 to more than 5 points.

Deere & Co. rose more than 5 points in active dealings on the sweeping advance in wheat prices. Montgomery Ward "A" spurted more than 3 points. Aluminum Company of America added 5½ points while a similar advance was recorded by Hazel Atlas Glass.

Commodity groups were well favored, oils and metal shares closing with gains of 1 to more than 3 points, respectively, for Electric Bond & Share and Commonwealth Edison. Columbia Gas & Electric preferred soared more than 8 points.

Among specialties closing with substantial gains were Armstrong Cork, Parke Davis, Hiram Walker and General Tire & Rubber. Transfers approximated 661,000 shares compared with 493,000 last Friday.

Stock of New York City Banks Continue Gains

Special to The Washington Post.

New York, June 26.—The New York City bank stock market registered a further advance during the past week.

The aggregate value of the 16 leading issues, as compiled by Hoyt, Rose & Troster, ended the week at $1,608,549,000, compared with $1,572,966,000 at the close of the previous week, an increase of $35,583,000, or 2.3 per cent. The low point for the year to date, namely $1,065,746,000, was recorded on April 5.

The average yield of the 16 stocks is now 4.87 per cent compared with a yield of 4.98 per cent, reported on June 16. The current market value of the 16 stocks is now 1.20 times their known book value against 1.18 on June 16. Based upon current figures the 16 stocks are now quoted at an average of 11.8 times their known earnings against 11.5 on June 16.

DRIED FRUITS STEADY.

New York, June 26 (A.P.).—Evaporated apples steady; choice unquoted; fancy, 8½@9. Prunes steady; California, 4½@9; Oregon, 5¾@6½. Apricots steady; choice, 9; extra choice, 9½; fancy, 10½. Peaches steady; standard, 6½; choice, 6½; extra choice, 6¾. Raisins, 7; loose Muscatels, 2¾@4¼; choice to fancy seeded, 3½@3¾; seedless, 4½@4¾.

Bank Stocks

New York, June 26 (A.P.).—Over-the-counter market.

BANKS.	Bid.	Ask.
Bk Manhattan (2)	31	33
Chase Natl (1.40)	30½	32½
Commercial (8) XD	136	140
Fifth Ave (44a)	1250	1270
First Natl (100)	1445	1495
Natl City (1)	34½	36½
Public (1.50)	29	31
TRUST COMPANIES		
Bankers (3)	62¾	64¾
Bklyn Trust (4)	136	144
Con Hanover (7a)	136	140
Chemical (1.80)	40½	42½
Continental (.80)	16	17½
Corn Exch (3)	58	60
Empire (1)	22½	24½
Guaranty (20)	303	306
Irving (1)	22½	23½
Manufacturers	17¾	18¾
N Y Title & Mtge	2	3
N. Y. Trust (5)	94	97
Title G & T (.80)	20¾	22¾
United States (50)	1585	1635
INSURANCE		
Aetna Cas (1.80)	49¾	51¾
Aetna Fire (1.60)	32½	34½
Aetna Life	18	20
Agricultural (2)	43	48
Am Surety	18½	20½
Bait Amer	2¾	3¾
Boston (16)	414	439
Conn Gen Lif (.80)	30½	32½
Fid & Dep	38½	40½
Firemens Ins	5¾	6¾
Frank Fire (2)	15½	16½
Glen Falls (1.60)	25¾	27¾
Globe & Rut	59½	69½
Great Amer (1)	16	17½
Hanover (1.60)	25½	27½
Hartford Fire (2)	42¼	44¼
Home Ins (1)	19	20½
Md Cas Bond	20¾	22¾
Natl Fire (2)	46¼	48½
Natl Liberty (.10)	4¾	5¾
N Y Fire	9½	10½
Phoenix (.60)	13½	15¾
Phoenix (2)	50¼	52¼
Prov Wash (.80)	21¾	23¾
St. Paul Fire (6)	107	112
Sun Life	430	475
Travelers (16)	397	412
U S Fire (1.20)	26	28

(a) Including extras.

FLOUR MARKETS.

New York, June 26 (A.P.).—FLOUR—Firm: spring patents, 5.15@5.50; soft winter straights, 4.50@5.05; hard winter straights, 4.95@5.30.
RYE FLOUR—Steady; fancy patents, 4.50@4.80.
Minneapolis, June 26 (A.P.).—FLOUR—20 cents higher. Carload lots: Family patents, 6.05@6.15 a barrel in 98-pound cotton sacks. Shipments, 37,403.
PURE BRAN—12.50@13.00.

REELECTED

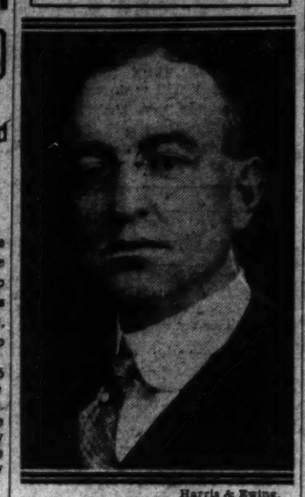

Harris & Ewing.

ALBERT S. GATLEY,
reelected treasurer of the District of Columbia Bankers Association for the twenty-fourth consecutive term.

Wall St. Briefs

New York, June 26 (A.P.).—Last week's freight loadings on the Chicago, Milwaukee, St. Paul Pacific System totaled 24,747 cars, compared with 24,274 in the preceding week and 20,093 in the like 1932 period.

Most of the railroads which undertook refunding operations to meet 1933 bond maturities have been successful in making their plans operative, and, according to opinion in railroad bond circles, remaining operations of this character should be aided by the considerable rise in carrier bond prices since the upward movement got under way a few months ago.

Business failures in the United States last week totaled 373, the smallest since October, 1929, Dun & Bradstreet, Inc., reported today. Defaults in the previous week numbered 396 and in the corresponding week last year 401. The agency comments that "something more than the usual seasonal reduction is to be noted in the present trend of insolvencies."

Directors of American Can and Allied Chemical Companies are scheduled to meet for dividend action this week. Others on the list include Pacific Lighting, Firestone Tire, United Gas Improvement, Southern California Edison, and Hershey Chocolate.

Endicott Johnson Corporation, shoe manufacturer, reports net profit of $855,184 for the six months ended June 3, equal to $1.59 a common share. This compares with net loss of $4,580 for the corresponding period of 1932. Net sales for the six months of this year aggregated $18,765,537, against $21,277,634.

Favorable dividend changes in the week ended June 23 totaled 23, as compared with 19 in the previous week, reports Standard Statistics Co. There were 37 unfavorable revisions, an increase of 6.

Rubber Closes Firm.

New York, June 26 (A.P.).—Crude rubber futures closed firm. July, 6.27*; September, 6.50†; December, 6.81@6.83; January, 6.90*. Smoked ribbed spot closed 6.25*.
*Bid. †Nominal.

TREASURY CERTIFICATES.

(Reported by Chas. D. Barney & Co.)

Rate	Maturity	Bid.	Offer
¼%	Aug. 15, 1933	100-28-32	100-27-32
1¼%	Sept. 15, 1933	100-13-32	100-14-32
¾%	Dec. 15, 1933	100 9-32	100-11-32
1¼%	Dec. 15, 1933	101-31-32	102 1-32
3%	May 2, 1934	102-11-32	102-13-32
2½%	Aug. 1, 1934	101-29-32	101-31-32
3%	June 15, 1935	103-10-32	103-13-32
2½%	April 15, 1936	101-28-32	101-28-32
2¾%	Aug. 1, 1936	103	103 3-32
2¾%	Dec. 15, 1936	101-13-32	101-16-32
3%	April 15, 1937	101-22-32	101-25-32
3½%	Sept. 15, 1937	102-14-32	102-17-32
3¾%	Feb. 1, 1938	100-10-32	100-13-32
¾%	Mar. 15, 1934	100 9-32	100-11-32
2½%	June 15, 1938	100-27-32	100-30-32

INVESTMENT YIELDS SHOWN BY FIDELITY

Association Reveals Returns of Holdings; Loans and Bonds Lead.

By Thomas M. Cahill.

The annual report of Fidelity Investment Association, of which Howard Sutherland, formerly Alien Property Custodian, is president, reveals that at the end of 1932 investments consisted of $14,921,375 in bonds with an approximate yield of 4.96 per cent; $1,559,479 in stocks returning 2.89 per cent; loans to contract holders of $6,162,163, yielding 6.26 per cent; collateral loans of $1,031,855 with a return of 5.05 per cent and mortgage loans of $128,266 with a yield of 5.44 per cent.

"Credits to the various bonds and contracts in force," says the report, "were the largest in our history, amounting to $8,542,822.

"In order to meet the legal requirements of the State of New York, a subsidiary company—Fidel Association of New York, Inc.—was organized under the laws of the State of New York and began operation in June, 1932.

Officers Almost Identical.

"The officers and directors are virtually the same as those of the Fidelity Investment Association. Fidel issues a "collateral trust bond" which is guaranteed by the Fidelity Investment Association."

May sales of the International Business Machines Corporation, both foreign and domestic, were the best in 21 months, Thomas J. Watson.

Continued on Next Page, Column 1.

NEW YORK STOCK SALES BALANCE

(Published by Calmer and Wasserman.)
June 26, 1933.

Cotton Sales	$622,019
Wool Sales	$231,316

The Trade Mark Guaranteeing Satisfaction

ACE
Stapling Machines are guaranteed for Five Years
Jamming Is Absolutely Eliminated.
STOCKETT-FISKE CO
PRODUCING STATIONERS
919 E ST. N.W.
WASHINGTON·D·C

SAVING is not Difficult!
The secret of its success is simple. REGULAR deposits...plus 5% dividends ...equals financial independence for your future. The National Permanent welcomes your account.
Member Building and Loan Assn. Council of D. C.
NATIONAL PERMANENT BUILDING ASSOCIATION
949-9th ST. N.W.
UNDER SUPERVISION U.S. TREASURY

REDUCED BRIEF PRICES
BYRON S. ADAMS
"I Never Disappoint"

FIRST MORTGAGE NOTES
6%
Secured on residences and income-producing properties in the District of Columbia and adjacent Maryland suburbs.
H. L. RUST COMPANY
1001 Fifteenth Street
NAtional 8100

LAIDLAW & CO.
NEW YORK
Members New York Stock Exchange
New York Commodity Exchange
New York Curb Exchange
Boston Stock Exchange
Chicago Board of Trade
727–15th St.
G. BOWIE CHIPMAN, Resident Manager
ASSOCIATES
L. W. TODD
JESSE L. SUTER
FRED J. MARBLE
J. L. LEVERTON
PHILIP P. FRIEDLANDER
C. B. HILLIARD, Cashier
Phone DIstrict 2255

NEW YORK BOND MARKET TRANSACTIONS

Total today, $13,518,000; previous day, $6,712,000; week ago, $15,087,000; year ago, $7,248,000; two years ago, $8,490,000; January 1 to date, $1,645,888,000; year ago, $1,497,333,000; two years ago, $1,425,-092,000.

U. S. GOVERNMENT BONDS.
(Dollars and Thirty-seconds. Sales in $1,000.)

Sale		High.	Low.	Last.
68	Lib 3½ '32-47	102.28	102.21	102.21
81	L 1st 4½ '32-47	102.17	102.12	102.12
154	L 4th 4¼ '33-38	103.8	103.1	103.1
2	D 4 4¼ '33-38	103.2	102.29	102.29
118	Trea 4¼ '47-52	110.4	110	110
1	T 4¼ reg '47-52	109.28	109.25	109.25
36	Trea 4 '44-54	106.18	106.13	106.13
61	T 3¼ '46-56	104.31	104.22	104.22
21	T 3¼ '40-43 J	102.11	102.7	102.7
302	T 3⅜ '41-43 M	102.11	102.7	102.7
125	T 3½ '46-49	106.8	100.3	100.4
113	Trea 3 '51-55	99	98.28	98.29

CORPORATION BONDS.

Sale		High.	Low.	Last.
	A			
3	Adams Exp 4 '48	70	70	70
24	Alleghany 5 '44	58	57½	57⅝
48	Am & F P 5 2030	53½	51¼	53½
8	Am Inter 5½ '49	85	79½	79½
5	Am Metal 5½ '34	86½	86½	86½
19	Am Smelt 5 '47	97½	97	97½
1	Am Sug Ref 6 '37	104¾	104¾	104¾
15	Am T&T 5½ '43	107½	106¾	107¼
22	Am T&T 5 '60	104¼	103½	103½
15	Am T&T cvt 4½ '39	108¾	108	109¼
1	Am Typ Fdrs 6 '40	57	57	57
1	Arm 4½ '39	89	88

WHEAT VALUES SOAR ON CROP'S OUTLOOK

Unparalleled Shortage Fear Aids Upturn; Corn and Oats Are Up.

Chicago, June 26 (A.P.).—Possible Nation-wide crop shortage unparalleled for half a century caused excited buying today that rushed wheat up 7⅜ cents to practically $1.00 a bushel.

Grain trading in Chicago approximated 150,000,000 bushels, a total never before reached here, even in war times. Today's prices for wheat were more than double those at the beginning of the year, about the lowest on record.

Chicago May delivery of wheat, officially quoted today for the first time this season, changed hands at 99¼ cents, and wheat available for immediate use commanded $1.00½ at Fort Worth, Tex.

Effects of Weather.

Three weeks of destructive drought and scorching temperatures of 100 degrees and above were virtually unrelieved today, and thousands of purchase orders for every kind of grain overwhelmed the speculative pits.

Wheat closed flurried at the topmost point reached, 6⅝ to 7⅜ cents above Saturday's finish; corn, 2¾ to 3½ cents up; oats, 4⅛ to 4⅜ cents advanced, and provisions showing a rise of 7 to 45 cents.

With a leap of more than 3 cents in the first moment of trading all deliveries of wheat smashed high price records since 1930. Oats, rye, corn and barley likewise outdid season top quotations, barley almost equaling the sensational rise of wheat and netting a gain of 7⅛ cents a bushel before the day was ended. Oats jumped more than 5 cents, with corn and rye both up a maximum of more than 4 cents.

Damage Worst in History.

Crop damage in spring wheat territory northwest was reported to be the worst in the history of that region, and it was this circumstance following major crop losses in winter wheat districts, especially in the Southwest, which suggested a crop deficit not duplicated in 50 years.

For the time being, little attention was paid to the fact that even such a shortage is offset by the large carryover of domestic supplies of wheat from former years. Some rains in Canada and in parts of the American Northwest were also disregarded by many traders, who, not daunted by dollar wheat, pointed out that in 1926, the year used by Washington as a basis for commodity levels, July wheat in Chicago sold at $1.52.

Urgent need of rain and of cooler weather hoisted corn, oats and other cereals as well as wheat.

Provisions rose with grains and because of proposed plans for process taxes.

Futures Price Range.

Wheat—	Open.	High.	Low.	Close.
July	84	89⅜	84	89⅜
September	86½	92	86½	92
December	91½	95	89½	95
May	94¼	99¼	94¼	99¼
Corn—				
July	49⅝	52¾	49⅝	52½
September	53¾	57⅜	53¾	57
December	58	61⅝	58	60⅞
Oats—				
July	41½	42½	40⅜	42¼
September	41	44	41	44
December	42	45¼	42	45¼
Rye—				
July	73⅜	74¼	73	74¼
September	76¼	78¼	76¼	77⅞
December	80¼	82½	80¼	82¼
Barley—				
July	42¾	48½	42¾	48½
September	47	53⅛	47	52½
December	51	56½	51	56½

Cash Grain.

WHEAT—No. 1 hard, 86½; No. 2 hard, 86.

CORN—No. 2 mixed, 48@48½; No. 1 yellow, 50@51; No. 2 yellow, 50@51; No. 1 white, 50; No. 2 white, 49¾@50.

OATS—No. 2 white, 40@41; No. 3 white, 38½@40½.

RYE—No sales.

BARLEY—46@61.

TIMOTHY SEED—3.25@3.50 per cwt.

CLOVER SEED—8.00@12.75 per cwt.

World Oil Conference Waits on Curbing Plan

Paris, June 26 (A.P.).—the international conference, scheduled to convene this month, has been delayed because of the desire to await developments in America regarding control of the production of independent interests.

An international oil authority said today it was felt that it would be useless to hold a meeting until it has been determined what measure of control finally would be worked out. It was understood that the Roumanians, who agreed to restrict output on condition that the production by American independents would be reduced, have denounced the agreement "in principle" but are provisionally abiding by it.

INVESTMENT YIELDS SHOWN BY FIDELITY

Continued from Preceding Page.

president of the company, announced recently.

"The improvement was uniformly spread over the four major divisions of the company and geographically covered almost the whole world," Mr. Watson stated in an interview.

Resources of Investors Syndicate with local offices reached a new high in the 39-year history of the company, when they totaled $51,070,306 on May 31, as shown in the financial report released by E. M. Richardson, treasurer.

Five Months Increase.

This is an increase of $597,216 for the first five months of 1933, and of $2,414,766 over May 31, 1932. It compares with total assets of $30,444,994 as of September 30, 1929, the beginning of the depression period.

Liquid assets consisting of cash and securities totaled $8,079,664 as of May 31. This represents an improvement of $2,477,267 in liquid position for the 12 months period, after payment of $10,167,241 in maturities, loans and cash surrenders during the same period.

"Thrift certificate sales have shown a steady gain since shortly after the end of the bank holiday," said Mr. Richardson. "Our indications point to a steady improvement in general conditions for the balance of 1933."

Chairmen for standing committees of the District of Columbia Bankers Association for the new administrative year will be announced the first part of next week.

Chairman Maurice Otterback of the board of directors of Anacostia Bank is now on his way to Europe for a summer vacation.

Dollar Wheat Appears First Time in 3 Years

Fort Worth, Tex., June 26 (A.P.).—Dollar wheat appeared on the Fort Worth grain market today for the first time in three years. Ten cars sold for Texas Gulf port and common point delivery at $1.00½ a bushel.

Pennsylvania Crude Oil Prices Boosted 10 Cents

Pittsburgh, June 26 (A.P.).—An increase of 10 cents a barrel in Pennsylvania grade crude oil was announced today by leading purchasing agencies.

The new prices:

Pennsylvania grade in southwest Pennsylvania lines, $1.27; Eureka, $1.22; Buckeye, $1.07; tidewater oil in New York transit lines, $1.57; Bradford District, $1.57.

Other grades unchanged.

U. S. TREASURY RECEIPTS.

(Associated Press.)

Treasury receipts for June 23 were $5,988,193.34; expenditures, $16,621,122.76; balance, $984,636,983.33. Customs duties for 23 days of June were $17,272,918.44.

U. S. Dollar Loses To British Pound

New York, June 26 (A.P.).—The American dollar rallied in some foreign exchange markets today but finished a trifle heavy in terms of the British pound sterling.

The pound generally followed a narrow range until late transactions, when it moved up for a gain of 2 cents, to $4.24½ for cables. Dutch guilders, on the other hand, were soft, losing .85 of a cent at 49 cents. French francs eased fractionally to 4.88½ cents and Belgian belgas and Swiss francs dropped 1-20 of a cent each. The Scandinavians were unchanged and German marks sagged .15 of a cent, to 29½ cents. The Canadian dollar firmed ¼ of a cent at 90½ cents.

The break in guilders was attributed partly to rumors that Holland might suspend the gold standard. Sir Henry Deterding, head of the Royal Dutch Shell Co., at the same time recommended that action be taken to place the guilders on a basis of 2½ to the dollar. The hesitation of the French currency was also in line with the theory that if "Holland divorced gold and resorted to inflation, France would also have to abandon the gold base. The par of the guilder is 40.2 cents.

Business Reveals Vitality in New Climb to Prosperity

Special to The Washington Post.

New York, June 26.—In its weekly summary of the general business situation, the Standard Statistics Co., of New York, currently comments as follows:

"With the starting of the machinery provided by the public works legislation and the industrial recovery act, a new phase of the current economic program begins. From this time on, determined efforts will be made to provide a substantial basis for business revival in the diffusion of purchasing power and control of output, wages and competitive conditions. This will afford a welcome contrast to previous reliance on the depreciation of the dollar in foreign markets as proof that inflation is under way.

"Business is showing great vitality, in spite of the approach of the seasonally dull period of July and August. There have been numerous minor setbacks in one line or another, but these have been followed promptly by a renewed pick-up. While a recession is yet possible during the hot weather, the upward movement has gained such momentum that the outlook for next autumn is distinctly reassuring. Increased buying in farming communities at that time would furnish further stimulus to activity.

"Thus it is seen that the business outlook is preponderantly favorable, and that 'willingness to spend' constitues a more potent influence at present than the basic uncertainties still existent."

Freight Loadings Gain In Southeast District

New York, June 26 (A.P.).—The Southeast Shippers Advisory Board today estimated that freight loadings in its section during the third quarter of 1933 would total 378,101 cars, an increase of 7.3 per cent over the 352,381 aggregate for the same period of 1932.

Chesapeake & Ohio Railway handled 29,855 cars of freight last week, compared with 28,461 in the previous week and 21,581 a year ago.

Warning Is Issued Against Speculation

Des Moines, Iowa, June 26 (A.P.).—Secretary of Agriculture Wallace commenting on the spectacular rise of grain prices today warned against speculative markets and added that the purpose of Federal legislation was to bring higher prices to the producer rather than the speculator.

"The trouble with speculative markets," he said, "is that a good rain can break a market just as rapidly as a drought scare can run it up. It is our job to adjust production and prices so that the farmers can realize better prices not only this year but next year as well."

There is little chance of surplus production of wheat this year, Secretary Wallace said, and added that the only course of action to be taken in planning acreage reduction is to concentrate on the 1934 production.

"Nature has kindly taken a hand in the administration of the farm act in 1933," he said. "It is true that wheat production now promises to fall below the domestic needs for this year, but with a carryover of 350,000,000 bushels, the country is in no danger of a wheat shortage for several years." Secretary Wallace said the corn crop in Illinois, Indiana, and Ohio appeared backward, while it was in fine shape in Minnesota and fair in Iowa. He stopped here en route to Kansas City, where details of the wheat plan are being worked out under direction of H. L. Wilson, administrator of the wheat division of the far mact.

Chileans Forced to Kill Sheep Only for Tallow

Magallanes, Chile, June 26 (A.P.).—British restrictions on meat importations have forced Chilean ranchers to slaughter 225,000 sheep, from which the only marketable product they obtained was tallow.

Ordinarily almost all the sheep raised in this region are exported to England. Meat importations into the United Kingdom from non-empire sources were restricted in the Ottawa trade agreements.

Hop Prices Steady.

New York, June 26 (A.P.).—Hops steady; Pacific Coast, 1932, prime to choice, 78@80; medium to prime, 76@78; 1931, prime to choice, 69@71; medium to prime, 67@69.

COTTON PRICES RISE TO NEW HIGH LEVELS

October Sells at 10.57, With the General Market Up 83 to 85 Points.

New York, June 26 (A.P.).—Cotton soared more than $4 a bale today to new high levels for the season, with all months rising above the 10-cent level.

Buying was stimulated by preliminary reports of favorable response to the Government's cotton acreage reduction campaign, which opened in the South today. October contracts closed at 10.57, with the general market closing strong at net advances of 83 to 85 points.

The market started 14 to 22 points higher in sympathy with firm Liverpool cables and expectations that Southern growers would cooperate in reducing cotton acreage by 25 per cent or more through the signing of cotton option benefit contracts offered by the Secretary of Agriculture through the agricultural adjustment administration.

Demand Laid to Trade.

Demand was attributed to domestic and foreign trade account, including Liverpool, the continent, as well as the Far East, while there was also active speculative buying through commission and Wall street houses.

This buying was unusually active and readily absorbed rather limited offerings from the South as well as liquidation in advance of first July notice day tomorrow.

The highest levels were established in the last few minutes of trading with July selling up from 9.57 to 10.30 and December from 10.07 to 10.77 or to net gains of 84 to 88 points. Final prices were within a few points of the best.

There was no relief from dry conditions in the Southwest which were further aggravated by high temperatures. Exports today 17,044, making 7,743,135 so far this season. Port receipts 10,239. U. S. port stocks 3,547,982.

The New York Cotton Exchange service reported May world's consumption of American cotton of 1,284,000 bales against 1,110,000 during April and the largest in any month since October, 1929. The ten months' total was 11,555,000 against 10,528,000 last year. Liverpool cables attributed firmness to speculative and Bombay buying with offerings light.

Futures Price Range.

	Open.	High.	Low.	Close.
July	9.57	10.30	9.57	10.30
October	9.90	10.60	9.90	10.57-60
December	10.07	10.77	10.07	10.74-77
January	10.18	10.85	10.17	10.82-85
March	10.33	10.99	10.32	10.97-99
May	10.48	10.12	10.46	11.12

Cotton Seed Oil.

Bleachable cottonseed oil was firmer today on covering and increased speculative buying, promoted by the strength in other commodities and the firmness of crude oil. Final prices were 16 to 20 points net higher. Sales were 62 contracts. Bleachable spot closed 5.75; July, 5.80; September, 5.90; December, 6.06; January, 6.12.

Liverpool, June 26 (A.P.).—COTTON—No receipts. Spot, moderate business done; prices 9 points higher; quotations in pence: American, strict good middling, 7.07; good middling, 6.77; strict middling, 6.47; middling, 6.32; strict low middling, 6.17; low middling, 5.97; strict good ordinary, 5.77; good ordinary, 5.47; futures closed very steady; July, 6.15; October, 6.15; December, 6.17; January, 6.18; March, 6.21; May, 6.24.

Midwest Plans Wheat Allotment

Kansas City, June 26 (A.P.).—Details of the application of the domestic allotment plan to the wheat raising section of the Middle West were under consideration here today in the first of a series of conferences between farm leaders and Government officials.

Representatives of nine States were to confer with M. L. Wilson, wheat production administrator and sponsor of the domestic allotment plan, and his assistants. Among the major questions for discussion during the two-day conference are those pertaining to the amount of processing tax to be assessed, the basis for settling the quota of acreage reduction and allotment in each State, and the amount of reduction to be asked from the farmers.

States represented are Kansas, Missouri, Iowa, Nebraska, Colorado, Wyoming, Oklahoma, Texas and New Mexico.

TRADE TRENDS.

(Associated Press.)

Cotton goods—Buyers seeking spot or nearby deliveries on certain wide gray constructions, are said to be finding it difficult to make contracts. There is said to be a fairly free supply through August except on special widths and weights.

Structural steel—May bookings were the lowest for any month during the depression, but shipments showed a slight increase, according to the American Institute of Steel Construction.

Paper—Trade reports say that many boxboard mills are operating at capacity and that prices continue on an advancing trend. Further price advances have been reported on certain classes of fine papers.

Wool—Receipts of domestic wool at Boston last week were 9,532,500 pounds, compared with 4,450,000 in the previous week. Total receipts for the year to date were 87,694,300, against 53,629,300 pounds for the corresponding period last year.

Plumbing industry—The slight betterment in the demand for plumbing supplies since April marks the first check to a four-year downward trend, Dun & Bradstreet, Inc., reports. Brewing and beer-dispensing requirements gave the strongest impetus to the industrial demand, the agency said.

THE METAL MARKETS.

New York, June 26 (A.P.).—COPPER, quiet; electrolytic, spot and future, 8.

TIN—Firm; spot and nearby, 45.37; future, 45.62.

IRON—Steady; No. 2, f. o. b. eastern Pennsylvania, 15.50; No. 2, f. o. b. Buffalo, 14.50@15.00; No. 2, f. o. b. Alabama, 12.00.

LEAD—Quiet; spot, New York, 4.20; East St. Louis, 4.05.

ZINC—Firmer; East St. Louis, spot and future, 4.37@4.40.

ANTIMONY—Spot, 7.00.

QUICKSILVER—61.00@62.00.

STEEL MARKETS.

New York, June 26 (A.P.).—Steel prices per 100 lbs., f. o. b. Pittsburgh: Blue annealed sheets, hot rolled, 1.50@1.65; galvanized sheets, 2.70@2.85; black sheets, hot rolled, 2.10@2.25; steel bars, 1.60.

NEW YORK STOCK EXCHANGE TRANSACTIONS OF YESTERDAY

Total sales today, 4,548,549; previous day, 1,696,390; week ago, 5,485,336; year ago, 767,090; two years ago, 2,137,760; January 1 to date, 321,759,216; year ago, 174,308,956; two years ago, 330,488,314.

Sales in hundreds		High	Low	Last	Chg.	Bid
2	Abr & Straus (1.20) EX	36½	36½	36½	— ¼	36
70	Adams Express	11¼	11	11¼	+ ⅜	11⅛
.10	Adams Express pf (5)	70	70	70	— 1	70
2	Adams-Millis	17¾	17½	17¾	— ¼	17½
25	Addressograph	11⅞	10⅝	10⅝	— ¾	10⅝
34	Advance Rumely	8¾	7⅞	8½	+ ¾	8¼
10	Affiliated Prod (8.60)	9⅜	9⅛	9⅜	+ ⅜	9⅛
28	Air Reduction (3)	88	84¾	87¾	+ 2¼	87
6	Air-Way El Ap	3	2¾	3		2¾
196	Alaska Juneau (.60)	21⅜	19⅞	21	+ ¾	20¾
68	Alleghany	4⅛	3⅞	3⅞	+ ⅛	4
3	Alleghany pf $30 ww	8⅜	8¼	8¼	+ ⅜	8¼
3.20	Alleghany Steel	21⅞	20¾	20¾	+ 1	20
63	Al Chem & Dye (6)	118	115¼	117½	+ 3½	117⅛
1	Al Chem & Dye pf (7)	119	119	119	— ½	119
174	Allis-Ch Mfg	21¼	19⅝	21¼	+ 1½	21¼
7	Alpha P Cem	21¼	20⅞	20⅞	— ½	19¼
13	Amal Leather	7	6½	7	+ ⅞	6¾
1	Amal Leather pf	28	28	28		28
50	Amerada (2)	40⅞	39	40	+ 1½	40
14	Am Ag Chem Del	19½	17¾	19½	+ 1½	19¼
70	Am Bank Note	25⅝	22⅝	25⅝	+ 2⅞	25½
.80	Am Bank Note pf (3)	44½	44½	44½	— 1½	44¼
5	Am Beet Sug	5⅞	5¾	5¾	+ ¼	5⅝
2.20	Am Beet Sug pf	39	38½	39	+ ¼	35
13	Am Brake Shoe (.60)	31¾	31	31	+ 1½	30½
1.20	Am Br Shoe pf (7) EX	95	95	95	+ 1⅜	90¼
221	Am Can (4)	94½	90	93¾	+ 1⅜	93⅜
46	Am Car & Fdy	26¾	25½	26¾	+ 1½	26½
12	Am Car & Fdy pf	42¾	41	42¾	+ 2¼	42
3	Am Chain	6	5¾	5¾	+ ½	6½
2	Am Chicle (3b)	48	48	48		47¼
319	Am Coml Alco	35	32½	35	+ 2⅞	34⅞
218	Am Coml Alco rts	3	2⅝	3	+ ⅜	3
1	Am Encaus Til	5	5	5		5
3	Am Europ	11	11	11	+ ½	10⅞
141	Am & For Pow	17	15¾	16⅞	+ ¾	16¾
1	Am & For Pow $6 pf	28	28	28	— 1	27½
1	Am & For Pow $7 pf	34½	34½	34½	+ 1½	33¾
4	Am & For Pow 2d pf	22	21	22	+ ½	22
2	Am-Hawaii S S (1)	11⅞	11¾	11⅞	+ ⅜	11½
30	Am Hide & Leather	14¾	14	14	+ 1	13¾
12	Am Hide & Leather pf	47	46	47	+ 2	46½
7	Am Home Prod (3)	39	38½	38½	— ¼	38⅛
14	Am Ice	10½	10	10½	+ ⅜	10¼
48	Am Internat	12¼	11½	12¼	+ ¼	12
6	Am-La France & F	1¾	1½	1½	— ¼	1⅜
.40	Am-La France pf	10	8	10	+ 1	8
56	Am Loco	30⅜	28¼	30⅜	+ 2⅜	30
14	Am Loco pf	53¼	50	53¼	+ 1½	52½
30	Am Mach & Fdy (.80)	19⅛	18½	18⅞	+ ⅜	18½
2	Am Mach & Met	5	5	5		4¾
31	Am Metal	18⅛	17	18½	+ 1	18⅜
134	Am P & L	13⅞	13⅛	13½	+ ½	13½
4	Am P & L $6 pf (1½)	36⅜	35½	35½	+ ½	35½
249	Am Rad Std San	16¼	15⅝	16⅛	+ ¾	16⅛
98	Am Roll Mill	18⅞	17¾	18¾	+ 1⅛	18½
3	Am Safety Raz (3)	35	34½	34½	+ ½	34½
7	Am Seating	6⅞	6½	6½	— ½	6½
33	Am Ship & Com	2⅝	2½	2⅝	+ ⅛	2½
1.60	Am Ship Bldg (2)	28	26½	28	+ 1½	28
118	Am Smelt & R	34⅞	32¼	34¾	+ 1¾	34⅝
4	Am Smelt pf	79	78¾	79	— 1	78½
3	Am Snuff (3¼b)	46	46	46	— ½	46¼
45	Am Stl Fdrs	20⅜	19¼	19⅝	+ ⅜	19¼
.30	Am Stl F pf (1g)	72	72	72	+ 1	69½
1	Am Stores (2½b)	46	46	46	— ¾	44¾
24	Am Sugar Ref (2)	68	66¾	66¾	+ ¾	66¾
2	Am Sugar pf (7)	109	107¾	109	+ 1	109
28	Am Sumat Tob	16⅜	15⅝	16	+ 1	16
230	Am Tel & Tel (9)	129⅜	127¼	129⅜	+ 2¼	129¼
12	Am Tob (5)	88	86½	88	+ ½	87½
94	Am Tob B (5)	91⅞	90⅜	91¼	+ 1⅜	91¼
1	Am Tob pf (6)	114	114	114	— ¾	114
101	Am Wat Wks (1)	38½	36½	37⅞	+ ½	37⅞
37	Am Wat Wks ctf (1)	33¼	31½	32⅞	+ ⅜	32¾
211	Am Woolen	15⅜	15	15⅛	+ 1¼	15⅜
57	Am Wool pf	58	56½	57⅜	+ 2⅜	56⅜
.60	Am Wtg P pf	9½	9¼	9½	+ ⅜	9½
8	Am Zinc Ld & S	8	7⅞	8	+ ⅛	8
2	Am Zinc Ld & S pf	51	49½	51	+ 1	50
229	Anaconda	16⅞	16¼	16⅞	+ ⅜	16¾
31	Anchor Cap (.60)	21⅞	20	20¾	+ 1¼	20½
2	Andes Cop	10	10	10	— ½	10
2	A P W Paper	6⅜	6⅛	6⅜	— ⅜	6
3	Archer-Dan-M (1)	27⅞	27	27⅞	+ 1⅜	26¾
2	Armour Del pf (7)	80¼	80	80	— ½	80
65	Arm Ill A	5⅜	5⅛	5¼	+ ⅛	5¼
50	Arm Ill B	3½	3¼	3¼	— ⅛	3¼
27	Arm Ill pf	60⅝	59⅞	60¼	— ⅞	60¼
51	Arnold Const	6	5⅞	5⅞	— ⅛	5¾
6.40	Artloom	9½	8½	8⅝	— ⅛	8⅝
59	Assd Dry Gds	15⅛	14⅜	15⅛	+ ¾	15¼
1	Assd D Gods 1 pf	54	54	54		52½
2	Assd D Gds 2d pf	47½	47½	47½	+ 1½	47
.60	Assd Oil	25	25	25	— ⅛	25
68	Atch T & S F	66¾	65	65½		65½
6	Atchison pf (3)	65½	65	65	+ 1	64½
8	Atl Cst Line	46	44½	46	+ 1	45⅞
1	Atl G & W I pf	18	18	18	— 2	18
1	Atlas Tack	6½	6½	6½	— ¼	6¼
96	Auburn Auto (2)	67	63¼	65½	+ 2	65½
10	Aust Nich	7¼	6⅝	6⅞	— ⅛	6⅞
2	Aust Nich pr A (1)	27	26⅜	27	+ 2½	26⅜
165	Aviation Corp	12⅝	12¼	12¼		12¼
	B					
152	Baldwin Loc	11¼	10⅝	11		10⅞
5	Bald Loc pf	36¾	34½	34½	+ 1½	33
170	Balt & Ohio	23¼	22⅝	23¼	+ ⅝	23⅛
7	Balt & O pf	29	28	28⅞	+ ⅞	28¼
2.50	Barker Bros	5¼	5⅛	5⅛		5
227	Barnsdall	9¾	9⅛	9¾	+ ½	9⅝
27	Bayuk Cigar	42¼	41	41		41
8	Beatrice Cr	22⅞	22¼	22⅞	+ ⅝	22⅞
16	Beech-Nut P (3)	70	69½	70	+ 1	69½
35	Belding-Hem	8⅞	8½	8¾	+ ⅛	8⅝
241	Bendix Aviat	19⅜	18¼	18¾	+ ½	18¾
79	Best & Co	29	25	27½	+ 1¾	27¼
471	Bethlehem Stl	42½	39⅞	42	+ 2½	42
27	Beth Stl pf	77	74	76½	+ 4	76½
20	Blaw-Knox	15¼	14¾	15¼	+ ⅜	15
15	Bohn Alum (¼g)	48⅞	48	48	+ ¼	47½
32	Borden (1.60)	34⅞	34¼	34⅞	+ 1⅛	34¾
149	Borg-Warner	20⅛	18⅞	20	+ 1¼	20
3	Boston & Me	17¼	16½	17¼	+ 1¼	17
2	Botany Con M A	3	2½	2½	+ ¼	2⅜
122	Briggs Mfg	12⅜	11½	12¼	+ ⅜	12
1	Bklyn & Qu T	8½	8½	8½		8
59	Bklyn-Man T	39⅜	38¼	39¼	+ ⅜	39
2	Bklyn-M T pf (6)	82	82	82		80
1	Bklyn Un Gas (5)	82	82	82	— ½	81
189	Brunswick-Bal	18½	13½	18½	+ 5¼	17⅞
10	Bruns T&RY S	3	2¾	3		2¾
24	Bucyrus-Erie	12	11⅛	11¾		11½
14	Bucy-Erie cvt pf	17¾	17	17⅛	+ ⅛	16⅞
1.20	Bucy-Erie 7% pf (2)	72	66	66	— 2	66
54	Budd Mfg	5⅜	5⅜	5⅜	+ ⅛	5½
1.60	Budd Mfg pf	25	21⅝	24⅞	+ 2⅞	24
19	Budd Wheel	4¾	4⅜	4¾	+ ⅜	4⅝
4	Bullard Co	9⅝	9½	9½	+ ⅜	9½
3	Burns Bros B	3⅛	3	3⅛	+ ⅛	3⅜
58	Burr Ad Mach (.40)	18	17⅜	17⅞	+ ⅛	17¾
3	Bush Term	5⅝	5½	5½	— ⅜	5¼
1	Bush T 7% deb	8½	8½	8½	+ ¼	7½
1	Bush T Bldg pf	16	16	16	— 2	15⅝
1	Butte & Sup	2⅛	2⅛	2⅛	— ⅛	2
14	Butte Cop & Z	3⅞	3⅜	3¾	+ ⅛	3⅝
56	Byers Co	27⅜	25⅝	26¾	+ 1¼	26½
	C					
21	Calif Pack	25½	23¼	25½	+ 1⅝	25⅜
11	Callahan Z-Ld	1¾	1½	1½	— ¼	1½
16	Calumet & Hec	7⅞	7	7¼	+ ⅛	7¼
31	Canada D G Ale (1)	19¾	19	19⅛	+ ⅛	19
395	Canad Pac	17⅜	16⅞	17⅜	+ ⅜	17¼
22	Cannon Mills (1)	30¼	28⅞	30¼	+ 1⅜	30¼
.50	Cap Adm pf A (¾k)	29½	29½	29½	+ 1½	28
.20	Caro Clin & O (4)	61	61	61		60
502	Case (J I)	92¾	87	92	+ 6½	91⅞
3.80	Case (J I) pf (4)	80	77½	80	+ 2	79⅜
239	Caterpil Tract	24¼	23	23⅞	+ 1	23⅞
397	Celanese	46	43⅝	45⅜	— ½	45⅛
2	Celotex	4⅝	4½	4⅝	+ ⅛	4½
1	Celotex ctf	2½	2½	2½	— ⅛	2½
4	Cent Aguirre (1½)	30	30	30		29½
1	Cent R R N J	89	89	89	+ 1	85
4	Century Rib M	8	7¾	8		7⅝
84	Cerro de Pas	25½	24	25½	+ 2½	25¼
9	Certain-teed	6	5¾	6		5⅞
1	Checker Cab	16½	16½	16½	+ ½	12½
88	Ches & Ohio (2½)	41¾	41⅛	41½	+ ½	41¼
25	Ches Corp (2)	40½	39½	40¼	+ 1¼	40½
129	Chi & E Ill	9¼	8⅝	9	+ ½	8⅞
4	Chi Gt West	4⅞	4¾	4⅞	+ ⅛	4¾
7	Chi Gt W pf	11⅜	11¼	11¼	+ ¼	11
30	Chi M St P & P	6	5½	5½	— ¼	5⅛
113	Chi M St P & P pf	10½	9⅝	10	+ ¼	9⅞
13	Chi Pneu T	9⅜	9⅛	9⅜	+ ⅜	9¼
5	Chi Pneu T pf	20½	20⅜	20½	+ ½	18⅝
8	Chi Rk Is & P	5¼	5⅛	5¼	+ ¼	5⅛
2	C R I & P 6% pf	6⅞	6¾	6¾	+ ¼	6⅞
2	C R I & P 7% pf	8	8	8	+ ¼	7⅜
1	Chic Cot Oil (½g)	23	23	23	+ ½	22¾
41	Childs Co	8⅝	8	8⅝	+ ½	8½
489	Chrysler	35	34	35	+ ⅜	34⅞
14	City Ice & F (2)	20¼	19	20¼	+ 2½	20⅛
.10	City I & F pf (6½)	67	67	67	— ½	66
12	City Strs	2	1⅞	2	+ ¼	1⅞
1	City Strs ctfs	1¼	1¼	1¼		1⅛
1	City Strs A	4½	4½	4½		4
2.50	Clark Equip	13⅞	13⅜	13⅝	+ ¼	13¼
1	Cluett Pea (1)	23	23	23		20
4	Coca-Cola (6)	95	94	94¼	+ ½	94¼
57	Colgate-Palm	20⅜	18½	20	+ 1⅜	19⅜
1	Colgate-Palm pf (6)	81½	81½	81½	— ½	80½
112	Coll & Aik	18⅞	17½	17¾	— ½	17½
.10	Coll & Aik pf (7)	70	70	70	+ 1	67½
104	Col Fuel & Ir	15¼	13⅝	14½	+ 1	14½
3.50	Col F & Ir pf	54	47	53½	+ 4½	50
330	Colum G & El (.80f)	25¾	24¼	25⅛	+ 1⅜	25½
1	Col G & E pf A (6)	80½	80½	80½	+ ½	82
.50	Col G & E pf (5)	74½	65¼	74½	+17	65
11	Colum Pict vtc	19½	19¼	19½	+ ⅛	18½
69	Colum Carb (2)	61½	59¼	61¼	+ 2¾	60⅜
36	Coml Credit	14	13⅜	13¾		13⅝
2	Coml Cred A	31¼	31¼	31¼		31¼
.10	Coml Cr 1 pf (6½)	85	85	85	+ 1	85
6	Coml Cr pf (1¾)	23	23	23		23
.40	Coml Cr pf B (2)	23	23	23		23
42	Coml Invest Tr (2)	36⅞	36⅛	36¾	+ ¼	36½

Sales in hundreds		High	Low	Last	Chg.	Bid
3	Coml Inv Tr cv pf (6h)	93½	93½	93½		93½
334	Coml Solv (.60)	23½	22⅝	23	+ ⅜	23
195	Com'wlth & Sou	5	4⅞	4⅞		4⅞
1	Com'wlth & Sou pf (6)	52	52	52	+ 1¾	51½
22	Congoleum-Na (.60)	17½	17⅛	17½	+ ¼	17¼
5	Con Cigar	16½	15½	16	— ¼	15¾
7	Con Film	4	3¾	4¾	— ¼	3⅞
6	Con Film pf	11⅞	11¼	11⅝	— ¼	11½
153	Con Gas (1.85g)	59⅞	58	58⅜	+ ¼	58¼
4	Con Gas pf (5)	94	93¾	94		94
5	Con Laundries	4	3⅞	3⅞		3¾
562	Con Oil	15	14¼	15	+ ⅜	14⅞
4	Con R R Cuba pf	7½	7	7½	— ⅞	7⅛
61	Con Text	1⅞	1	1⅜		1⅜
7	Container A	8⅛	8	8		7¾
20	Container B	3⅝	3¼	3⅝	+ ¼	3½
39	Cont Bak A	15⅞	14¾	15½	+ ¾	15½
28	Cont Bak B	2¼	2⅛	2¼		2⅛
63	Cont Can (2)	62½	61¼	62½	+ 1	62
56	Cont Diam Fib	14½	13	14⅛	+ 1⅜	14⅛
8	Cont Ins (1.20)	29	28¼	28¼	— ¾	28
428	Cont Oil Del	16	15½	16	+ ⅜	15⅞
119	Corn Prod (3)	78	74¼	77⅛	+ 2⅜	77⅛
1	Corn Prod pf (7)	136	135½	136		134
7	Coty	6⅞	6¼	6½	— ⅛	6¼
15	Cream of Wh (2¼b)	36	35	36	+ ⅜	35⅞
2	Crosley Rad	11¾	11¾	11¾	+ ⅜	11¾
176	Crown Cork	56¾	54	55½	+ 1⅜	55¼
5	Crown Cork pf (2.70)	36	36	36		35
18	Crown Zeller	5¼	4⅞	5¼	+ ⅜	5⅛
26	Crucible Stl	24½	23	24⅝	+ 1⅜	23⅛
1	Crucible Stl pf	47	47	47	+ 3⅜	46
19	Cuba Co	3	2⅝	3	+ ⅜	2⅞
54	Cuban-Am Sug	9⅞	9⅛	9¼	+ ¼	9⅛
10	Cudahy Pack (2½)	51⅝	50½	51⅝	+ 2¼	50½
5	Curtis Pub	26½	25¾	26	+ ¾	25¾
5	Curtis Pub pf	60¼	60	60	— ⅜	59½
231	Curtiss-Wright	3½	3¼	3¼	— ⅛	3⅛
23	Curtiss-Wr A	6	5⅝	5⅞	+ ¼	5⅝
10	Cutler Ham	18¼	17	17⅞	+ ¾	17⅞
	D					
2	Davega Strs	5½	5½	5½	+ ¼	5
27	Deere & Co pf (.20)	18	17¼	17⅝		17⅜
41	Del & Hud	78½	76½	76½	+ ½	77
143	Del Lack & W	35¼	34	34½	+ ½	34⅜
7	Den & Rio G W pf	12	11	12	+ ¼	10½
4	Diamond Mat (1)	23¼	23⅛	23⅜	+ ⅛	23½
120	Dome Mines (1.35b)	33	32	32¼	— ⅛	32⅛
47	Dominion Strs (1.20)	21	19⅞	20¾	+ 2¼	20¾
79	Douglas Airc (¾)	16⅜	15¾	16		15⅝
1	Dresser B	9⅜	9½	9⅜	+ ⅛	9½
23	Drug Inc (3)	54⅞	54¼	54½	+ 1	54¼
1	Dul S S & A	1⅛	1⅛	1⅛	— ⅛	1
1	Dunhill Int	7½	7½	7½	+ 1	7
12	Duplan Silk (1)	23¼	21	23	+ 3¼	22¾
652	du Pont de N (2)	80¾	78	80½	+ 2½	80½
3	du Pont deb (6)	112½	112¼	112½	+ 1½	112
	E					
6	Eastern Roll	6⅜	6	6⅜	+ ½	6½
30	Eastman Kodak (3)	81¾	79¼	81	+ 2	80½
19	Eaton Mfg	13	12⅝	13	+ ⅜	12¾
155	Eitingon Schild	4	3⅛	4	+ ⅜	3⅞
8	Eitingon Schild pf	20	16⅜	20	+ 5	19¼
20	El & Mus	2⅞	2⅝	2¾		2⅝
113	El Auto-L	24½	22⅞	23⅛	+ 1	23⅛
129	El P & L	13⅛	12½	12⅝	+ ½	12½
2	El P & L $6 pf	25	24⅝	24⅝	— ⅛	24⅝
7	El P & L pf	29½	29	29	+ 1¾	28
1	El Stor Bat (2)	46	46	46	+ 1	45
13	Elk Horn Coal	2⅜	2	2		2
6	Elk Horn Coal pf	3⅜	3½	3⅜	+ ½	3½
4	Endicott-John (3)	59⅛	58½	59	+ ½	58¾
1	Eng Pub Serv	12½	12½	12½	+ ⅞	12
1	Eng P S $5 pf (5)	41¾	41¾	41¾	— 1¼	41½
7	Eng P S $5½ pf ww (5½)	46	45	46		43
61	Equit Office Bldg (1)	11	10½	10¾	+ ⅜	10⅝
38	Erie R R	14½	13⅝	14½	+ ⅜	14⅜
15	Erie 1st pf	18	17¾	17¾	+ ⅝	17⅝
4	Erie 2d pf	12¾	12	12⅝	+ ⅜	12⅝
17	Eureka Vac Cl	12¾	11	12⅝	+ ⅞	12
17	Evans Prod	4¼	3⅞	4⅛	+ ⅜	4⅛
.10	Exchange Buff (¼)	10	10	10		10
	F					
.10	Fairbanks pf	7¾	7¾	7¾	+ ⅜	5
1	Fash Park Asso	2½	2½	2½	— ¼	2½
2.10	Fash Park pf	7⅜	7	7	— ⅜	6¼
.20	Fed Lt & T pf (6)	56⅞	56⅞	56⅞	+ 6⅞	55
12	Fed Mot	8⅜	8¼	8¼	+ ¼	8
4	Fed Screw	3⅜	3⅜	3⅜		3⅜
3	Fed Wat Serv A	5⅜	5	5	+ ⅛	5⅛
18	Federated D Strs (.60)	26	25	26	+ 2¼	25½
3	Fid P Fire Ins (1.20)	28½	28½	28½	+ ⅛	28
.10	Filene's Sons (.80) EX	23	23	23	+ 6⅜	23
.34	Firestone T & R (.40)	24⅛	23⅛	23⅜	+ ⅜	23⅝
2	Firestone T & R pf (6)	73⅝	73⅛	73⅝	+ 1⅜	73
12	Frst Nat Strs (2½)	67¾	67	67¼	+ 1¼	67
5	Florsheim Shoe A	16	15½	15½		15
.50	Florsheim Shoe pf (6)	90	89½	89¾	— ¼	84½
6	Follansbee	17⅛	16	16¾	+ 1⅛	16½
15	Foster Wheel	18	17¼	18	+ ⅞	17⅞
.30	Foster Wheel pf	60	60	60	+ 2	60⅜
8	Foundation	17⅞	17	17⅞	+ 4	17⅛
16	Fourth Nat Inv (.95g)	25	24	24⅞	+ 1⅞	24⅞
84	Fox Film A	3¼	2⅞	3¼	+ ¾	3¼
34	Freeport Tex (2)	37⅞	36⅛	37⅞	+ 1⅝	37⅝
	G					
27	Gen Am Inv	10½	10	10½	+ ⅛	10
3	Gen Am Inv pf (6)	78	78	78	+ 1	77
58	Gen Am Trans (1)	37	35¾	36¾	+ 1⅛	36⅜
69	Gen Asphalt	21	20	20⅞		20¾
150	Gen Bak (1)	19¼	17⅛	18¾	+ 1⅜	18⅜
.10	Gen Bak pf (8)	108	108	108	+ 2	102⅜
19	Gen Bronze	9⅜	9⅛	9⅜		9⅛
6	Gen Cable	9	8⅜	9	+ ¼	9
19	Gen Cigar (4)	46½	45	45	— 1½	45
987	Gen Elec (.40)	25¼	23⅝	24⅞	+ ¾	24⅜
50	Gen Elec spl (.60)	12⅛	11⅞	11⅞	— ⅛	11¾
99	Gen Foods (1.60)	37½	36½	37⅛	+ 1¼	37⅛
37	Gen G & El A	2¼	1⅞	2	— ⅛	1⅞
13	Gen Mills (3)	62¼	60½	62	+ 2⅛	61¾
2	Gen Mills pf (6)	101⅞	101	101		100⅞
951	Gen Mot (1)	29½	28⅜	29⅜	+ ¾	29¼
13	Gen Mot pf (5)	89½	88⅞	89	— ⅜	88½
.90	Gen Print Ink	15⅜	14¼	14¼	— ¾	14
6	Gen Pub Svc	6⅞	6⅛	6⅞	+ ¾	6⅝
54	Gen Ry Sig (1)	39½	36½	39½	+ 3¼	39½
173	Gen Real & Ut	4⅞	3⅛	4⅛	— ⅛	3⅞
13	Gen Real & Ut pf	22¾	21½	21½	— ⅜	21
26	Gen Refract	17⅝	16⅝	17	+ ½	17¼
3	Gen Refract ctfs	17⅜	16¾	17⅜	+ ⅜	15⅛
40	Gillette (1)	15	14⅝	14⅞	— ⅛	14¾
2	Gillette pf (5)	57	56½	57	+ 1¼	55½
87	Gimbel Bros	7¼	7	7¼	+ ⅜	7
7	Gimbel pf	30½	28	29¾	+ 2⅜	29
57	Glidden Co	16¾	15⅞	16¾	+ 1	15⅝
2.40	Glidden pr pf (7)	81⅞	80	81⅞	+ 1½	81
16	Gobel	9⅞	9⅜	9⅞	+ 1⅛	9⅝
51	Gold Dust (1.20)	23½	22	23½	+ 1	23
93	Goodrich	16¼	15½	16¼	+ 1⅛	16
3	Goodrich pf	49	48⅞	49	+ 1⅜	48½
29	Goodyear T & R	37¼	35⅞	37⅛	+ 1½	37
1	Goodyear T & R 1st pf (2)	78	78	78	+ ⅜	76¼
13	Goth Silk H	15	14¾	14¾	— ¼	14½
940	Graham-Paige	4⅜	2¾	4⅛	+ ⅜	4
16	Grandby Con M	12¾	12⅜	12⅛	+ ⅛	12⅝
81	Grand Union	10⅝	10⅛	10⅝	— ⅛	10⅜
18	Grant (W T) (1)	33½	32¾	33½	+ ½	33½
35	Gt No Ir Ore ctf	13½	13	13⅜	+ ⅜	13⅜
139	Gt No Ry pf	24	23⅛	24	+ ⅜	23⅞
111	Gt West Sug	28¾	27½	28⅝	+ 1⅛	28½
1.90	Gt West Sug pf (7)	105	104¾	104¾	— 1¼	102⅞
23	Griggsby-Grun	2¾	2½	2⅝	+ ⅛	2½
.20	Gulf Sta Stl pf	56½	53	56½		48
	H					
1	Hack Water (1½)	20	20	20		20
120	Hahn Dept Strs	5½	5	5¼	+ ¼	5¼
7	Hahn D Strs pf	30⅜	29¼	29⅝	+ 1½	29½
4	Hall Print	7½	7	7	— ½	6¾
1	Hanna pf (7)	79	79	79	+ 1½	75½
23	Harb-Walker	28½	20½	21⅛	+ 1	20
28	Hartman A	1⅜	1¼	1⅜		1¼
78	Hartman B	1⅛	1	1		1
.20	Havana El Ry pf	6	5⅛	5⅛		5⅛
9	Hayes Body	2⅝	2¼	2⅝	+ ⅜	2½
3	Helme (G W) (7b)	93⅜	93	93⅜	+ ¾	92½
9	Hercules Pow (1½)	43⅜	42⅞	43	+ ½	43
2	Hershey Choc (3)	55½	55½	55½		55¼
1	Hersh cv pf (5b)	83	83	83	+ 1	83
18	Holland F	9½	8⅞	9	— ¼	9
3	Hollander	8½	8	8		7½
2	Homestake M (10b)	224	220	224	— 4	220
7	Houd-Her A	12⅝	12⅛	12⅛	+ ⅜	12
35	Houd-Her B	6¼	5¾	6		5⅞
1	Household F pf (4.20)	49	49	49	— ½	48⅛
95	Houston Oil	34⅞	32⅜	34⅞	+ 2⅞	34½
77	Houston Oil new	6⅞	6¼	6⅞	+ ⅞	6¾
5	Howe Sound (.40)	22¼	21½	22¼	+ 2¼	22¼
2	Hudson & Man	15½	15½	15½		15⅜
136	Hudson Mot	12⅜	11¼	11⅝	+ ⅛	11½
58	Hupp Mot	6⅜	6	6½	+ ¼	6⅜
	I					
92	Illinois Cent	31⅝	30½	31⅛	+ ¾	31
1	Ill Cent pf	38	38	38	— 2	37
10	Ind Motocy	1½	1⅜	1⅜		1⅜
103	Indust Ray (3)	69⅞	66¾	69¼	+ ¼	69¼
9	Inger Rand (1½)	69⅞	68	69⅞	+ 1⅞	69
13	Inland Stl	41⅞	40⅝	41¾	+ 1⅜	41⅞
9	Inspirat Cop	7⅞	7¼	7½	+ ⅜	7½
3	Insuransh (Del) (.15)	3¾	3⅜	3¾	+ ⅜	3½
10	Interz Rap T	8¾	8½	8¾	+ ⅛	8⅝
4	Interlake Ir	10	9¾	9¾	+ ⅜	9⅞
2	Int Agricul	3⅛	3⅛	3⅛	— ⅛	3
2	Int Bus Mach (6)	135	134⅞	135	+ 1	132
49	Int Cement	33⅞	32	33¼	+ ½	33¼
575	Int Harvest (.60)	41⅞	39⅞	41⅜	+ 2	41⅜
1	Int Harvest pf (7)	112½	112½	112½	+ ¼	112
17	Int Hydro-El A	9⅜	8⅞	9½	+ ½	9¾
8	Int Mer Mar	5½	5	5¼		5¼
468	Int Nick Can	18⅝	17¼	18¼	+ 1	18⅛
2	Int Nick C pf (7)	104	104	104	+ 3	101
.10	Int Pap 7% pf	13	13	13	+ 1	13
4	Int Pap & P A	5	4⅝	4⅝	— ⅛	4½
1	Int Pap & P B	2⅝	2⅝	2⅝	+ ⅛	2½
9	Int Pap & P C	2¼	2	2⅛		2⅛
6	Int Pap & P pf	13½	13½	13½	+ 1	13⅜
.60	Int Print I pf (6)	70	69	70	+ 2½	68
3	Int Salt (1½)	25	25	25	+ ¼	25
7	Int Shoe (2)	47⅛	46½	47⅛	+ 1½	47
6	Int Silver	32¼	32	32¼	+ 2¼	30
397	Int Tel & Tel	18⅜	17½	18	+ ⅜	17⅞
3	Interst Dept Strs	6½	6⅜	6½	+ ⅛	6¼
4	Intertype	8¼	8	8¼	+ ⅜	8
3	Island Crk C (2)	28¼	28	28¼	+ ¾	27¼

Sales in hundreds		High	Low	Last	Chg.	Bid
	J					
1	Jewel Tea (3)	40	40	40		38½
132	Johns-Manville	53⅜	51¾	53	+ 1⅜	52¾
2	Johns-Man pf	98	97	97		96¼
	K					
1	Kan City Sou	17⅜	17⅜	17⅜	+ ¼	17
1	Kan City Sou pf (2)	23⅝	23⅝	23⅝	— ½	23⅝
8	Kaufmann Dept	8¼	8	8¼	+ ¼	8⅛
21	Kayser (J)	16½	16	16		16
4	Kelly-Spring	4⅛	4	4		4
9	Kelsey-Hay Wh B	6⅞	5⅝	6¾	+ 1⅜	6½
296	Kelvinator	12¼	11⅛	11½	— ⅜	11½
220	Kennecott	20	18⅝	20	+ ⅝	19⅞
3	Kinney (G R)	5½	5¼	5¼	— ⅜	5⅜
126	Kresge (S S)	15½	14¾	15⅜	+ ½	15¼
.50	Kresge Dept Stores	4	4	4	— ½	4⅜
7	Kress (S H) (1a)	43	42	42		41½
42	Kroger Groc (1)	31	29½	31	+ ⅜	30½
	L					
.10	Laclede Gas pf (5)	60	60	60		42
37	Lambert (4)	37¼	36	36⅞	+ 1½	36⅞
150	Lane Bryant	7	6⅛	6½	— 1½	6⅜
6	Lee Rub & T	9½	9	9¼	+ ¼	9⅛
3	Lehigh Port C	24¼	24	24	+ ¾	24
10	Lehigh Val C	4¾	4¾	4¾	+ ⅛	4¾
3	Lehigh V C pf	10	9½	9¾	— ½	9½
34	Leh Val R R	20⅝	20	20⅛	— ½	20
26	Lehman Corp (2.40)	69⅞	68¼	69	+ 1	68¾
3	Lehn & Fink (2)	21	20½	21		20¼
520	Libbey-O-Ford Gl	30⅝	29	30	+ 1½	29⅞
23	Ligg & My B (5b)	93⅜	92½	92¾	+ ¼	92⅜
11	Lily Tulip Cup (1½)	19⅞	19¼	19⅜		19½
11	Lima Loco	25¼	24⅜	25¼	+ ⅜	24⅞
1	Link-Belt (.40)	17⅛	17⅛	17⅛	+ ⅛	17
43	Liquid Carb	34	31¼	33¼	+ 1¾	33⅛
140	Loew's (1)	23⅜	21⅞	23½	+ 2	23⅜
1	Loew's pf (6½)	72	72	72	+ 2½	72
15	Loft	3¾	3⅝	3⅝		3⅜
2	Long-Bell A	4⅜	4¼	4¼		4
22	LooseWil Bis (2)	40	37½	39¼	+ 1¼	38¼
78	Lorillard (P) (1.20)	23	22⅝	23	+ ½	22¾
3	Louisiana Oil	3	2⅞	2⅞	+ ⅜	2⅝
3	Louisv & Nash	54¼	54	54¼	+ 1¼	54
4	Louisv G & El A (1¾)	23	22⅜	23	+ ⅞	22½
24	Ludlum Steel	17⅝	16⅞	17⅛	+ ⅜	17
1	Ludlum Steel pf	55	55	55	+ 1	55
	M					
6	MacAnd & Forb (18.60)	24	23½	24	+ 1	24
11	Mack Trucks (1)	43¾	41¼	43¾	+ 2¾	43¾
57	Macy (R H) (2)	60⅝	58⅜	60⅝	+ 1¼	60
48	Mad Sq Gar	7	6¼	7	+ ¾	6⅝
1	Mallinson	3⅝	3¼	3½	+ ⅜	3⅜
1.80	Manati Sug pf	7	6½	7	+ ⅝	6½
17	Manh Ry Mod gtd	14⅜	14	14⅜	+ ⅜	14¼
11	Manh Shirt	16½	16	16½	+ ⅜	16⅛
20	Marine Midl (.40)	9⅛	9	9		9
4	Marlin-Rock (1)	17¼	17	17¼	+ ⅞	17
87	Marsh Field	16⅝	15⅜	16⅛	+ 1⅜	16½
78	Math Alkali (1½)	32¾	30¼	32⅜	+ 2½	32⅜
28	May Dept Strs (1)	31½	30	30⅞	+ 1	30½
2	McCall (2)	26½	26	26½	+ ½	26
1	McCrory Strs	3⅛	2⅝	2⅝	— ⅛	2½
7	McCrory Strs B	3¼	3⅛	3⅛	+ ⅛	3⅛
4	McCrory Strs pf	10⅛	9⅞	9⅞	— ⅛	9⅞
84	McIntyre Porc (1⅜b)	30	29	29	— 1	29
4	McKeesport T (4)	83⅜	83	83	— ⅜	82½
13	McKess & Rob	5	4⅝	4⅞	+ ⅛	4¾
6	McKess & Rob pf	14	13¼	14	+ ½	13¾
16	McLellan Strs	1⅜	1⅜	1⅜		1⅜
.50	McLell Strs pf	14	14	14		12½
22	Mengel	10	9⅛	9½	+ ½	9⅜
.40	Mengel pf	33⅝	33⅝	33⅝	+ 1⅜	33
2	Mesta Mach (.60)	17⅞	17⅞	17⅞		17⅝
15	Miami Cop	7½	7⅜	7⅜	+ ⅛	7¼
100	Mid-Cont Pet	13⅞	13	13⅝	+ ½	13⅝
13	Morrell & Co (2)	52¾	51½	52¾	+ ¾	52
.10	Morris & Es (3⅞)	63	63	63	+ 4¼	63
4	Mother Lode	1⅜	1¼	1¼	— ⅛	1¼
25	Moto Met Gau	1⅞	1¼	1⅛	— ⅛	1⅛
108	Moto Met rts	⅛	1/32	1/16		
11	Motor Prod	24⅞	24	24⅞	+ ⅞	24
32	Motor Wheel	9⅝	9⅛	9⅝	+ ⅜	9½
9	Mullins Mfg	9⅝	9	9½	+ ½	9¼
.50	Mullins pf	22	22	22		22
20	Munsingwear	18	17	18	+ 2	17½
136	Murray Corp	9⅞	9⅛	9⅜	+ ⅜	9⅝
2	Myers & Bro	17	16¾	17	+ 1¾	17¼
	N					
312	Nash Mot	22¾	21½	21¾	+ ¾	21¾
4	Nat Acme	6¾	6⅛	6⅝	+ ⅛	6¾
9	Nat Bell H pf	7¾	7¼	7¾	+ 1¼	7½
40	Nat Biscuit (2.80)	55⅞	53¾	55⅞	+ 1⅝	55⅝
87	Nat Cash R A	18⅞	18	18⅛	+ ½	18⅛
107	Nat Dairy Pr (1.20)	22⅛	21⅛	22	+ ⅜	21⅞
20	Nat Dept Strs	2⅛	2	2⅛	+ ¼	2⅛
1.80	Nat Dept Strs 1st pf	8⅛	7	8⅛	+ 1⅛	8⅛
677	Nat Distill	86	78½	85⅛	+ 7½	85¼
9	Nat Dist pf (2½)	92	89	92	+ 7½	88
2	Nat Lead (5)	114½	113	114½	+ 2½	113¼
82	Nat Pow & Lt (1)	18⅞	17⅛	17⅞	+ ¼	17⅞
1	Nat Ry Mex 2 pf	⅝	⅝	⅝	+ ⅛	⅝
204	Nat Stl (1)	53⅜	50⅞	52½	+ 2¼	52¼
6	Nat Supply	25½	25	25¼	+ ⅝	25
.20	Nat Sup pf	54	54	54		48
4	Nat Surety	4⅞	4⅜	4⅞	+ ⅜	4⅜
3	Nat Tea (.60)	19⅞	19⅞	19⅞	+ ½	19¾
19	Neisner Bros	12½	11⅛	12⅛	+ ⅜	12⅛
1	Newport Indust	4¾	4⅜	4⅜	+ ⅛	4⅜
1	N Y Air Br	17⅜	17⅛	17⅜	+ ⅜	17¼
311	N Y Central	40½	39⅝	39⅞	+ ⅛	39¾
73	N Y Chi & St L	13⅞	12	13⅞	+ 2⅛	13⅝
79	N Y Chi & St L pf	20⅞	18	20⅜	+ 2⅛	20¼
6.30	N Y Dock	10	9½	9⅞	— 1¼	9⅜
.80	N Y Dock pf	20	19	19	— 1½	17
.20	N Y & Harlem (5)	149	148	148	+ 2	148
21	N Y Investors	1⅞	1¾	1⅞		1¾
53	N Y N H & H	25⅝	25	25⅜	+ 1¼	25½
10	N Y N H pf	43½	42	43½	+ 1½	43½
24	N Y Ont & W	13¼	12⅞	13	+ ½	12⅞
46	N Y Shipbldg (.40)	16⅜	15¼	15⅞	+ ¼	15⅞
31	Noranda Mines (½g)	29⅜	28⅜	29⅜		29½
2	Norfolk & W (8)	152	152	152	+ 1	152
143	No Am Aviat	7⅞	7½	7⅞	+ ⅛	7¾
201	North Am (8%f)	33⅞	31⅞	32¾	+ ¾	32⅜
129	Northern Pac	24⅝	23½	24⅜	+ ¾	24¼
9	Norwalk T & R	3⅜	3	3⅜	+ ⅜	3⅛
	O					
257	Ohio Oil	16	15	16	+ ½	15¾
91	Oliver Farm	6⅞	6¼	6½	+ ⅜	6½
7	Oliver F pr pf	27½	27	27	+ 1⅞	26
4	Omnibus	5½	5⅜	5½		5¼
2	Oppenheim Coll	12½	12⅜	12½		11⅜
25	Otis Elev (.60)	23	22¼	22¼	— ¼	22½
.60	Otis Elev pf (6)	104	104	104	+ 1	104
85	Otis Stl	8⅝	8⅛	8⅛	+ ⅛	8⅛
76	Owens-Ill Gl (2)	79⅜	76	77	+ 2	77
	P					
47	Pac G & El (2)	29¾	28½	29⅜	+ ⅜	29⅜
11	Pac Ltg (3)	34⅝	33⅝	34		34
5	Pac Mills	27	26	26	— ⅜	25
154	Packard Mot	6	5¾	5⅞	+ ¼	5¾
3	Panhand P & R	3½	3¼	3¼	+ ⅛	3⅜
12	Param Publix ctf	1⅜	1¼	1⅜		1⅜
19	Park & Til	27	25½	26½	+ ½	26½
1	Park Utah	3	3	3	+ ⅛	3
2	Parmelee Trans	1⅜	1⅜	1⅜	— ⅛	2
12	Pathe Exch	1½	1¼	1½	+ ¼	1⅜
50	Pathe Exch A	5⅝	4⅞	5⅜	+ ⅜	5¼
36	Patino Min	17⅝	16½	17⅝	+ ⅝	17¼
76	Peerless Mot	5⅞	5	5⅛	+ ⅜	5⅛
21	Penick & Ford (1)	49¼	48	48⅞	+ ⅜	47¾
108	Penney (J C) (1.20)	43½	40¾	43½	+ 2⅜	43⅜
10	Penn C & C	7¼	6⅞	6⅞	— ⅛	6⅝
37	Penn-Dix Cem	8⅞	7⅞	8⅞	+ ⅝	8¼
5	Penn-Dix pf A	30⅜	30	30⅜	+ 1¼	30½
156	Penn R R (½)	29½	28⅞	29¼	+ ½	29¼
5	Peoples Gas L & C (4)	66⅞	65	66⅞	+ 1⅜	65½
9	Peoria & East	7¼	6½	7¼	+ ¼	6⅜
2	Pere Marq	25	24½	24½	+ 1⅜	25
1	Pere M pr pf	32	32	32		31¼
2	Pet Milk	13	13	13		12¾
40	Petro Corp	14¾	14	14½	+ ¼	14½
38	Phelps Dodge	13⅜	13¼	13½	+ ½	13⅛
2	Phila Co 6% pf (3)	35	35	35		32
36	Phila R C & I	7¼	7	7¼		7¼
5	Philip Morris (1)	14⅜	14	14	— ⅜	14⅜
152	Phillips Pet	15⅝	14¾	15⅝	+ ⅞	15⅝
5.80	Phoenix Hos	12	10	11¾	+ 2¼	11½
29	Pierce Oil	1⅜	1⅛	1⅜	+ ¼	1⅜
5	Pierce Oil pf	13	13	13	+ ½	13
78	Pierce Pet	2⅝	2⅜	2½	+ ⅛	2⅛
52	Pills Flour (1)	24⅞	23	24⅞	+ 2½	24
3	Pitt Coal	18⅜	17¾	18⅜	+ ¾	17¾
2	Pitt Coal pf	44	44	44		43
3	Pitt Scr & B	8⅛	8⅜	8⅜	+ ⅛	8¾
2	Pitt T Coal	3	3	3		3⅛
.40	Pitt T Coal pf	12	12	12	— 2	11½
1	Pitt United	4¾	4¾	4¾	— ½	4⅝
1.20	Pitt United pf	57	56	57	+ 6	57
163	Plymouth Oil	17	16¼	17	+ ½	16⅞
28	Poor & Co B	10⅞	9⅞	10	+ ½	10
1	Porto R Am T B	3⅛	3⅛	3⅛	+ ⅛	3
57	Postal T & C pf	27	25	26	+ 2	26
7	Pressed Stl Car	4¼	4⅛	4⅛	+ ½	4⅛
2	Press Stl Car pf	14	14	14	+ ⅜	14
54	Procter & Gam (1⅝)	43½	42	43⅛	+ 1⅜	43
.80	Procter & G pf (5)	102	101	101½	— ½	101¼
22	Prod & Ref	2½	2⅛	2½	+ ½	2¼
1	Prod & Ref pf	10	10	10	— ½	8½
.30	Pub Svc N J (2.80)	53⅞	52¼	53⅛	+ 1⅜	53
2	Pub Svc N J 6% pf (6)	98	97⅛	98		98
1	Pub Svc El & G $5 pf (5)	96	96	96	— 1	95½
89	Pullman (3)	49⅜	48	49⅛	+ 1½	48⅞
135	Pure Oil	9⅛	8⅝	9	+ ⅜	9
3.10	Pure Oil pf	56	55	55	+ ½	55
60	Purity Bak (1)	22⅜	21	22	+ 1	21⅜
	R					
478	Radio	10	9⅜	9¾	+ ⅜	9¾
43	Radio pf B	23⅜	22⅞	22¾	+ ½	22¾
39	Radio-Keith-O	4¼	4	4⅛	+ ⅛	4⅛
2.80	R R Sec Ill C Stk	22	20	21¼	+ 1⅛	21⅛
11	Raybestos-Man (.60)	17¼	16⅜	17⅛	+ ⅞	16⅞
2	Reading Co (1)	50⅜	50⅛	50⅜	+ 2	49
7	Real Silk	17⅛	17⅛	17⅛	+ ⅛	17⅛
7	Reis & Co	2⅜	2⅛	2⅛	+ ⅛	2⅛
.80	Reis 1 pf	17	16	16	— 1	15
28	Rem Rand	8⅝	8⅛	8⅜		8⅛
1	Rem R 1 pf	33½	33	33	+ ⅞	32
.20	Rem R 2 pf	30⅜	30⅜	30⅜	+ ⅜	30

Sales in hundreds		High	Low	Last	Chg.	Bid
62	Reo Mot	5⅜	4⅞	5	+ ⅛	5
240	Repub Stl	18½	17⅝	18¼	+ ⅜	18⅛
39	Rep Stl cv pf	44½	42¼	44⅛	+ 2	44
1	Revere C & Br	8⅜	8⅜	8⅜	— ⅛	8½
.60	Rev C & B pf	41	40	40	— 5	35
114	Reynolds Met (1)	21	19¾	21	+ 1½	20¾
35	Reynolds Sp	15	14½	15	+ ½	14⅝
.10	Reynolds Tob (3)	61	61	61	+ 1	60
145	Rey Tob B (3)	45½	44½	45⅛	+ ¾	45⅜
428	Rich Oil Cal	1⅛	⅞	⅞	— ⅛	⅞
1	Ritter Dent	14	14	14	— ¾	14
9	Rossia Ins	8¾	8½	8¾	+ ¼	8¾
15	Royal Dut (.805g)	31⅛	30¼	31⅛	+ 1	31
	S					
34	Safeway Strs (3)	56	53¾	55⅞	+ 2⅜	55⅜
.30	Safe Strs 7% pf (7)	101¼	101¼	101¼	+ 1¼	101¼
41	St Jos Lead	23⅛	22½	22⅞	+ ⅛	22⅜
7	St L-San F	3	2¾	2⅞	+ ⅛	2⅞
2	St L-San F pf	3⅜	3⅜	3⅜	+ ⅛	3⅜
.10	St L Southw pf	17⅜	17⅜	17⅜	+ 2⅜	17
6	Savage Arms	11	10½	10½	— ⅞	10⅜
108	Schulte Ret	9¼	8⅞	9		8⅞
4.30	Schulte Ret pf	34	30	30	— 2	30⅝
1	Scott Paper (1.40)	38⅛	38	38	— 1	37⅜
28	Seaboard Air	1⅜	1¼	1⅜		1¼
10	Seab Air pf	2⅛	2	2		2
32	Seaboard Oil (.60)	31⅜	30⅜	31¼	+ 1	31
649	Sears Roeb	37⅞	34⅝	37⅛	+ 3½	37⅜
4	Second Nat Inv	4	4	4		3⅞
1	Second Nat pf (2.15k)	44	44	44	+ 1	44
20	Seneca Cop	2⅜	2	2⅜	+ ⅛	2¼
59	Servel	5½	5	5⅛	— ⅛	5⅛
14	Sharon Stl H	11	10⅞	11	+ 1	10⅞
65	Sharp & Dohme	7⅞	6⅞	7		7
2	Sharp & Doh pf (2)	38½	38½	38½	+ 1	37½
45	Shattuck (F G) (.24)	12⅞	12	12⅜	+ ⅛	12¼
159	Shell Union	8½	8	8½	+ ¼	8⅜
8	Shell Un pf	55	52	55	+ 2⅛	55¼
60	Simmons	18⅛	17⅛	17⅞	+ 1⅜	17⅞
35	Simms Pet (¼)	11¾	11¼	11⅞	+ 1¼	11½
4	Skelly Oil	9¼	9	9¼	+ ¼	9⅛
2	Skelly O pf	39½	39	39½	+ ½	38
1	Sloss-S Stl & I	25	25	25	— 3	22
20	Sloss-S Stl pf	34⅛	33	34½	+ 5¼	31
1019	Socony-Vacuum	14¼	13¼	14	+ 1⅛	14⅛
3	Solv Am I pf w w (5½)	83	82½	83	— 1	82½
45	So P R Sug (1.60)	34⅞	34	34½	+ ⅜	34⅝
.30	So P R S pf (8)	125	125	125	+ 1	122
28	Sou Cal Ed (2)	25⅛	24¾	25		24½
439	Sou Pac	29¼	28	29¼	+ 1½	29½
115	Sou Ry	24⅛	23½	24	+ 1½	23⅞
16	Sou Ry pf	31½	30	31⅛	+ 1½	31
.20	Spald 1 pf	54	50	54	+ 9	50
65	Sparks-With	7⅝	6⅜	6⅝	+ ⅜	6¾
.50	Spear & Co	4⅛	4⅛	4⅛	+ ⅜	3½
2	Spencer Kell (.60)	17	16⅞	17	+ 1	16⅞
313	Sperry Corp	6½	6⅛	6½	+ ⅜	6⅜
1	Spicer Mfg	13¼	13¼	13¼	— 2	13
.40	Spicer pf A (3)	29½	29½	29½		28¾
19	Spiegel May Stern	10⅝	9⅞	10¼	+ 1⅛	9⅞
182	Std Brands (1)	20⅛	19⅝	20¼	+ ⅛	20⅛
1	Std Brands pf (7)	123½	123½	123½	— ½	121⅞
6	Std Com Tob	6⅞	6½	6⅞	+ ⅛	6¾
86	Std G & El	19⅝	18	19	+ ⅛	19
19	Std G&E pf	22¼	21¾	21¾	— ⅛	21¼
3	Std Invest	2½	2⅜	2½	+ ⅛	2¼
9	Std Oil Ex pf (5)	99½	99	99¼	— ½	99
138	Std Oil Cal (1)	36⅞	35⅞	36⅜	+ 1⅜	36⅜
2	Std Oil Kan	22	22	22	— 2⅛	21
342	Std Oil N J (1)	39⅞	38¼	39⅜	+ 1⅛	39½
5	Starrett (L S)	11⅜	10⅞	11⅜	+ 1⅜	11⅛
5	Sterl Sec A	3⅛	2⅞	3	— ⅛	2⅞
12	Sterl Sec pf	6½	6⅛	6½	+ ⅛	6¼
25	Stewart-Warn	7⅜	7⅛	7⅜	+ ⅜	7¼
84	Stone & Web	16⅞	16¼	16½	+ ⅜	16⅝
65	Studebaker	7	6⅝	6⅝	— ⅛	6⅝
.50	Studebak pf	30	29¾	30		28
10	Sun Oil (1)	45¼	44⅝	45⅛	— ⅜	45
.50	Sun Oil pf (6)	100	100	100		99⅜
1	Superheater (½)	18½	18½	18½	+ ⅜	17
27	Superior Oil	3¼	3	3		3
9	Superior Stl	9⅞	9¼	9¼	— ¼	9¼
1	Sweets Co	6⅛	6⅛	6⅛	+ ⅛	6
1	Symington	2	2	2	— ⅛	2½
7	Symington A	3⅜	3⅜	3¾	+ ¼	3⅜
	T					
2	Telautograph (1)	13¼	13¼	13¼	+ ¾	13⅛
317	Texas Corp (1)	24½	23⅝	24⅜	+ 1	24⅜
232	Tex Gulf Sul (1)	32⅜	29⅞	32	+ 2½	32
18	Tex Pac C & O	5⅝	5¼	5½		5½
33	Tex Pac L Tr	10⅝	10	10⅝	+ ⅜	10½
12	Thatcher	17	15¼	16⅝	+ ⅞	16⅜
2	The Fair	10½	10⅛	10½	+ ½	10⅜
271	Thermoid	8⅛	7⅛	8⅛	+ ⅜	8⅛
2	Third Ave	9⅛	9	9	+ ⅛	9
6	Thompson Prod	14	13⅝	13⅞	+ ⅜	13⅞
60	Thompson-Star	7⅞	7⅛	7½	+ ⅜	7⅝
155	Tide Wat As	9⅞	9¼	9⅞	+ ⅜	9⅞
5	Tide Wat As pf	47½	47	47½	+ 2⅛	47½
2	Tide Wat Oil pf (5)	67	66½	67	+ 2	65
45	Timk-Det Ax	7⅛	7	7⅛		7⅛
161	Timk Roll B (.60)	30⅝	29⅞	30½	+ ⅞	30⅜
108	Transamerica	7⅝	7	7⅜	+ ⅛	7⅜
3	Transue & Will	11	10¼	10¼	— ¾	10
46	Tri-Cont Corp	8	7⅝	8	+ ⅛	7¾
84	Tri-Cont pf (6)	37⅞	36½	37⅞	+ 1¾	37¼
132	Truscon Stl	12½	11¾	12	+ ¼	12
	U					
10	Ulen & Co	4⅞	4⅝	4⅞		4½
10	Underwood-Ell (½)	32½	32	32¼	+ ¾	32¼
34	Un Bag & P	31	28⅞	31	+ 2⅞	31
213	Un Carbide (1)	41½	40	41¼	+ 2	41⅜
81	Un Oil Cal (1)	20¼	19⅞	20	+ ⅜	20
39	Un Pac (6)	117	114⅞	117	+ 2⅞	117
12	Un Tank Car (1.20)	20¾	19¾	20¾	+ 1½	20¼
551	Unit Aircraft	34¼	32¾	33⅜	+ 1⅛	33⅜
1	Unit Aircr pf (3)	60¾	60¾	60¾	+ ¾	58
55	Unit Bis (1.60)	25⅜	24¼	25	+ 1	24⅞
16	Unit Carbon (1)	24⅞	24½	24⅛	+ ½	24⅛
408	United Corp (.40)	13⅛	12⅜	13	+ ⅜	12⅞
16	United Corp pf (3)	39⅜	38½	39⅜	+ ⅞	39
2.10	Unit Dyewood	6	5½	6	+ ½	5½
.10	Unit Dye pf (7)	50	50	50		50
5	Unit El Coal	5⅜	5½	5⅜	+ ½	5½
29	Unit Fruit (2)	60½	59¼	59¼	— ¼	59¼
70	Unit Gas Im (1.20)	22½	21½	22¼	+ ¾	22
1	Unit G Im pf (5)	94¼	94¼	94¼	— ¼	94
1	United Paperboard	3½	3½	3½	— ¾	3
3	Unit Piece Dye	12½	11⅞	11⅞	— ⅜	12
3	U S & For Sec	12¾	12¼	12¾	+ ⅜	12¼
5	U S Freight	20⅛	20	20	— ⅜	19¾
14	U S Gypsum (1)	44	42⅝	42⅝	— ⅛	42⅝
2	U S Hoff Mach	10⅜	10⅛	10⅜	+ 1	10
458	U S Indus Alco	56⅞	52¼	56⅜	+ 4⅜	56½
21	U S Leather	13⅜	13⅛	13½	+ ½	13⅝
13	U S Lea A	21	20½	20½		20½
20	U S Pipe (½)	17¼	16⅞	17	— ⅜	17
2	U S Pipe 1 pf (1.20)	17⅛	17⅛	17⅛	— ⅛	17
11	U S Real & Im	12⅜	12	12½	+ ½	12½
82	U S Rubber	14⅜	13⅝	14¼	+ ⅜	14⅜
16	U S Rub 1 pf	28½	27	27⅞		27½
97	U S Smelt & R (1)	54¾	51⅝	54	+ 2⅜	54
5	U S Smelt pf (3½)	52½	52½	52½		52¼
826	U S Steel	59¼	57⅛	58⅝	+ 1⅛	58½
18	U S Steel pf (1g)	96⅜	94⅝	96⅜	+ 2½	96¼
3	U S Tobacco (4.40)	86	85¾	86	+ 1	84
19	Unit Strs A	3⅞	3⅝	3⅞	+ ¼	3⅝
54	Univ Leaf Tob (3b)	48⅜	47½	47⅞	+ 1⅛	47½
2	Univ Pipe & R	2⅞	2⅝	2⅝	+ ⅛	2⅝
56	Util P & Lt A	7⅜	6⅞	7⅛	+ ⅛	7¼
	V					
18	Vadsco	1⅜	1⅜	1⅜	+ ⅛	1⅜
46.90	Van Raalte	7⅜	5⅞	7⅜	+ 1⅜	7⅛
30	Van Ra 1 pf	55	51	55	+24⅜	45
.70	Van Ra 1 pf stpd	35	33	35	+ 5	31
111	Vanadium	26⅜	24⅛	26¼	+ 1¼	26
9	Va-Caro Chem	3¼	2⅞	2⅞	— ¼	2⅞
1	Va-C Chem 6% pf	14½	14½	14½	+ 1½	14½
.30	Va El & P $6 pf (6)	85	84⅞	85		83
2.50	Vulcan Detin	60⅛	59	60⅛	+ 1⅜	58½
	W					
1	Wabash Ry	4	4	4		3¾
1	Wabash pf A	5	5	5		5
1	Waldorf System	8½	8½	8½	+ ½	8½
.20	Walgreen pf (6½)	82¼	82	82¼	+ 2¼	80½
114	Walworth	8	7¼	8	+ 1¼	7⅞
10	Ward Bak A	18⅛	17⅞	18	— ½	16
55	Ward Bak B	4⅞	4¼	4½	+ ¼	4½
16	Ward Bak pf (1)	40	37½	37½	— ⅜	37
351	Warner Pict	5⅜	5	5⅜	+ ⅜	5⅜
3	Warner Pict pf	20½	19	20½	+ 1½	18
7	Warner-Quinlan	3⅞	3⅞	3⅞	+ ⅛	3⅜
35	Warren Bros	20⅜	19⅜	20	— ½	20
.80	Warren Bros cv pf	31⅞	31	31	+ ½	29⅜
1	Warren Fdy & P	15¾	15¾	15¾	+ ⅛	15¼
52	Webster Eisen	6⅜	5⅜	6⅜	+ ⅝	6⅛
1.60	Wells Fargo	2½	2⅜	2½		2½
19	Wesson Oil & S (½)	21⅞	21¼	21¾	+ 1¼	21⅛
4	Wesson Oil & S pf (4)	54¾	54¼	54¼	— ¼	53
.30	W Penn El 6% pf (6)	60	60	60		58
.20	W Penn P 7% pf (7)	109¼	109¼	109¼	+ ¼	109½
.20	W Penn P 6% pf (6)	95½	95½	95½		95
1	West Dairy A	10⅝	10⅝	10⅝	+ ⅛	8
2	West Dairy B	3¼	3¼	3¼		3¼
8	West Maryland	12	11¼	11⅞		11⅛
1	West Maryland 2d pf	15½	15½	15½	— 1¼	15⅜
4	West Pac	4	4	4		3¾
2	West Pac pf	7	6⅞	7		7
210	West Union Tel	58	55	57⅞	+ 2¼	57⅜
16	Westinghouse Air (1)	29⅝	28⅞	29	+ ⅜	28
218	Westinghouse E & M	48⅛	45⅜	47⅝	+ 1⅜	47⅛
.50	Westing El 1st pf (3½)	82⅜	82⅛	82⅛	— 5	82⅛
15	Weston El Inst	12	11½	11⅞	+ 1	11⅜
4	Westvaco Chl (.40)	16½	16⅜	16⅛	+ 1½	16⅜
4	Wheeling Steel	23	23	23	+ 1	23¼
1.80	White Motor	20	18	20	+ 1	18⅜
4	White Rock M Sp (2)	25	25	25	— ½	25½
3	White Sew Mach	3	2¾	3	— ¼	2¾
1	White Sew M pf	8	8	8	— 1⅜	8
9	Wilcox O & G	5	4¾	5	+ ⅛	4⅞
15	Wilson & Co	8⅞	8	8⅜	+ ¼	8⅜
17	Wilson A	18⅝	16⅛	17⅞	+ 1½	17⅜
7	Wilson pf	61¼	59	61¼	+ 5⅛	61
163	Woolworth (2.40)	46	44½	45¾	+ 1⅜	45⅞
37	Worth P & M	34	33	34	+ 1⅜	33⅛
19	Wrigley Jr (3)	50½	49⅛	49¾	+ ¼	49⅜
	Y					
27	Yell Trk & C	6¼	5¾	6	— ¼	5⅞
4	Young S & W	15⅜	15	15⅜	+ ⅜	15¼
173	Youngst Sh & T	31⅜	29⅜	31	+ 2½	30⅞
	Z					
2	Zenith Radio	2	2	2		1⅞
25	Zonite Prod	6⅜	6⅜	6⅜	+ ½	6⅜

XD—Ex dividend. EX—First sale since ex dividend date or dates. XR—Ex rights. (a) Plus extras. (b) Including extras. (d) Payable in scrip. (e) Paid last year. (f) Payable in stock. (g) Paid so far this year. (h) Cash or stock. (k) Accumulated dividend paid this year. (m) Also extra cash or stock dividend paid since January 1.

PERMANENT PEGGING OF DOLLAR STUDIED

New York Bank Explains Two Kinds of Money Stabilization.

New York, June 26 (A.P.).—The sort of "de facto" stabilization of currencies that was originally discussed at the London Economic Conference is not the same as a definite and permanent stabilization on a gold standard, the Guaranty Trust Co. of New York says in its current economic review.

Such a development would not necessarily involve a resumption of gold payments, even on a restricted basis, the bank explains.

It would merely imply a "predetermined policy on the part of the governments concerned to keep the exchange ratios of their respective currencies approximately fixed."

Process of Pegging.

Discussing this subject in detail, the survey continues:

"This process is usually known as pegging. Great Britain pegged the exchange value of the pound sterling during the World War; and a somewhat similar procedure has been followed since the abandonment of the British gold standard in 1931, although in the present case the object of the exchange equalization fund has been not to maintain a fixed exchange ratio, but merely to avoid unnecessarily violent fluctuations in rates."

Any world-wide agreement for tariff reduction must be accompanied by a world-wide agreement for stabilization, the bank maintains, and the latter must involve either a universal acceptance of the gold standard or a universal abandonment of it.

Analyzing the "limiting factors in recovery," the survey says:

"The most disquieting question at the moment concerns the permanent validity of the higher price level that has come about in response to the expectation of inflationary measures.

Ability to Stimulate.

"Another is the ability of the Government to stimulate, coordinate and regulate the country's vast and intricate economic machinery without falling victim either to the sheer complexity of its task or to the terrific political pressure that will inevitably be brought to bear upon it by special interests.

"A third is the ability of capital to find investment outlets in the face of impending currency manipulation, severe regulation of security flotations, heavy taxation and the blows that have recently been struck at the principle of sanctity of contracts. A fourth is the possible outcome of the experiment in bank-deposit guaranty, which, in the opinion of most bankers and in the light of experience, does not tend to promote sound banking."

World's Fair Boon To Railway Lines

Chicago, June 26 (A.P.).—The world's fair is proving a boon to transportation lines. Executives announce heavy passenger gains and thousands of workers reemployed during the first months of the fair.

The New York Central announced 3,000 men had been employed between New York and Chicago. The Great Lakes Transit Co., restoring two steamships to service, put 1,000 men on the pay roll.

The Pennsylvania Railroad said it used 23 extra sections on trains in and out of Chicago during the week-end. Other lines to report increased business were the Baltimore & Ohio, the Chicago, Burlington & Quincy, the Chicago, Duluth & Georgian Bay Steamship Co., and the Chicago & North Western, which announced an 80 per cent jump in business the first three weeks of June, as compared with the like period in May.

Better business also was announced by airplanes.

Australia to Fight U.S. Wheat Curbing

Melbourne, Australia, June 26 (A.P.).—Indications today pointed to a united front of Australian States against the American wheat acreage reduction proposal, Reuters (British) News Agency advices stated.

New South Wales, South Australia and West Australia are definitely opposed to the curtailment project, these reports asserted. It was said Victoria and Queensland may take a similar stand.

London, June 26 (A.P.).—Action on the wheat acreage reduction plan was deferred indefinitely today when it developed that Stanley M. Bruce, Australian delegate, was unable to associate himself with a restriction scheme.

Dispatches from Australia, indicating the growth of opposition there, further intensified anxiety in American quarters that the project, which had seemed on the verge of adoption, might either fall through or be further delayed.

The present plan is to hold a meeting in the morning of the "Big Four" conferees, representing the United States, Canada, Australia and Argentina. It is believed that Mr. Bruce's instructions will be complete at that time.

Rails Claim Lead In Stopping Waste

Chicago, June 26 (A.P.).—Railroads have shown greater progress in eliminating waste and promoting efficiency than any other industry, R. H. Aishton, chairman of the Association of Railway Executives, told the American Society of Mechanical Engineers today.

"I assert without hesitation," Mr. Aishton said, "that more efficient and economical operation, the result of research and mechanical improvement, is all that has saved the railways from extinction during this period."

Taking the unit costs of railway operation as a basis, Aishton said, the 1929 operating expenses of the country's railroads would have been $1,212,000,000 greater in that year than they actually were, if the unit cost had remained the same as it was in 1920. Aishton paid tribute to the part mechanical engineers had played in reducing the unit costs.

GOODS MARKET.

New York, June 26 (A.P.).—Cotton cloth markets were strong and active today, print cloths selling at new high prices. Fine cotton goods were steady. Rayon cloths were in good demand. Burlap was steady. Wool goods were scarce and in brisk demand. Silk values were higher.

CURB MARKET TRANSACTIONS

Total stock sales today, 681,000 shares; year ago, 100,125 shares; total bond sales today, $3,600,000; year ago, $3,294,000.

Sales in hundreds.		High	Low	Close
	A			
1	Acme Wire vtc	10	10	10
1.50	Alum Co Am	90	86	90
2	Alum Co Am pf(1½)	77	74¾	76½
29	Alum Ltd	53½	47¼	52¼
6	Alum Ltd pf	60	52	60
103	Alum Ltd C war	20	20	20
3	†Am Beverage	2⅜	2¼	2¼
13	Am CP&L B(.15g)	5¼	5	5¼
40	Am C Pow A	⅜	¼	¼
10	Am C Pow B	¼	¼	¼
64	Am Cyan B	13½	12¾	13½
76	†Am Dept St	1⅛	1	1⅛
.50	Am Dept St 1st pf.	10	10	10
2	Am & F P war	11¼	11¼	11¼
7	Am Founders	2	2	2
34	Am G & E (1a)	45⅛	43½	45
2	Am G & E pf (6)	87	87	87
12	Am Invest	5¾	5⅝	5¾
5	Am Invest war	1¾	1⅝	1¾
16	Am Lt & T (2)	22½	21	22½
38	†Am Maracaibo	1⅛	1	1⅛
171	Am Sup Power	7⅝	7	7⅝
1	Am Thread pf (¼)	3⅜	3⅜	3⅜
4	Anch Post F	2½	2¼	2½
3	†Arctur Rad Tube	1⅛	1	1
3	Ark Nat Gas	3⅞	3⅜	3⅜
3	Ark Nat Gas A	19½	15½	19½
10	Armstrong Ck	13½	12¾	13¼
3	Asso G & E	2⅞	2⅝	2⅞
12	†Asso G&E A	2⅞	2	2¼
.60	Asso G & E pf	7½	7¼	7½
1	†Asso Rayon	4¾	4¾	4¾
66	Asso Tel Ut	⅝	½	½
95	Atlas Corp	17½	17¼	17½
2	Atlas Corp pf A(3)	41¼	41¼	41¼
3	Atlas Corp war	9	8⅝	9
2	†Auto V Mach	2⅝	2⅝	2⅝
.25	†Axton Fish A(3.20)	54	54	54
	B			
1	Bastian Bless	12½	12½	12½
1	†Bellanca Airc vtc	2⅝	2⅝	2⅝
4	†Ben In Loan (1½)	13⅛	12⅛	13⅛
1	Bliss E W	4	4	4
19	†Blue Ridge	3½	3¼	3¼
12	Braz T & L	14⅛	14¼	14⅛
6	Brill B	2¼	2	2¼
3	Brill A	5¼	5⅛	5¼
2	†Brillo Mfg (.60)	8	8	8
163	Brit Celan	4	3⅜	3⅝
2	Buf N&EP pf (1.60)	19⅝	19⅝	19⅝
2	†Bulova Watch pf.	19¼	15⅝	19½
3	†Bunk Hill & S	39⅞	39	39⅞
3	Bunk Hill & S vtc.	37	36½	36⅞
1	Burco	2⅝	2⅝	2⅝
100	Butler Bros	5	4⅜	4⅞
1	†Bwana M'Kubwa	1¼	1¼	1¼
	C			
1	Cab & Wire B	⅛	⅛	⅛
12	†CAM Co vtc	⅛	⅛	⅛
23	Cen Marc Wire	2⅝	2⅛	2¼
21	Cen Ind Ale A	10¼	7	8¼
116	Carib Syn	4	3⅜	3⅜
2	Carnation	16	15¾	15¾
40	Carrier Corp	14¾	11¼	13½
2	Celanese pf (7)	86	85¾	85¾
2.50	Celanese 1 pf (5g)	99	98	99
21	Cen-St El	4	3⅝	4
1	†Centrif Pi (.40)	4⅝	4⅝	4⅝
.50	Chesebro (5)	111	111	111
4	Chic Nipple A	½	½	½
.20	Childs pf	23½	23	23½
87	Cities Service	5	4⅜	5
1	Cit Serv pf	23¼	23¼	23¼
12	Claude Neon Lts	1⅞	1⅜	1⅞
4	Cleve El Ill(1.60)	35	34¾	35
4	†Cleve Tract	5	4⅝	4⅝
37	†Colon Oil	2⅝	2⅜	2⅝
.50	Colum G&E cv pf(5)	127½	125	127½
2	Colum O&G vtc	2½	2	2
8	Comwlth Ed (4)	66½	65	65½
50	Comwlth & So war	⅛	⅛	⅛
1	†Comm Wat Svc	1½	1½	1½
34	†Comstock Tun	4	3⅜	3⅞
3	†Cons Airc	9¼	9⅛	9¼
4	Cons Cop Min	1⅝	1⅛	1½
3	Cons G&E Bal(3.60)	68	67	67½
1	†Cons Royalty (.20)	2⅝	2⅝	2⅝
4	Cons The vtc	2	1½	2
100	Cont Secur	5	4⅜	5
2	†Cooper-Bess	23¼	23	23
65	Cord Corp (.10g)	11¾	11	11¾
1	†Corroon & Rey	2	2	2
1	†Cosden Oil	7	7	7
8	Cosden Oil cod	5⅞	5	5⅞
2	Courtaulds (.063s)	7⅝	7½	7⅝
34	Creole Pet	8¼	7⅝	8
44	†Cresson Gold (.04)	2⅝	1⅝	2⅜
173	Crocker Wh	10½	8⅝	10½
3	†Crown C Pet	2⅝	2	2⅝
5	Crown C Intl A	7¼	7	7⅛
8	Cuneo Press (4)	65	65	65
56	†Cusi Mex	⅛	⅛	⅛
	D			
2	Darby Pet	6¾	6⅝	6⅝
148	Deere & Co	36⅝	32	35¾
2	†Derby Oil	2½	2⅜	2½
7	Detroit Aircraft	⅝	⅝	⅝
381	Distil Corp Seagr.	18⅝	15½	18⅞
1	Dow Chem (2)	54¾	54¾	54¾
1	†Driver-Harris	20	20	20
1	†Dubelier Con	1	1	1
2	Duval Tel	2	2	2
	E			
1	East Gas & F(.15g)	11¾	11¾	11¾
1	East Sta Pow	4¼	4¼	4¼
2	†Eisler Elec	1⅝	1⅛	1⅝
549	El Bd&Sh (6% f)	36⅝	34¼	36⅝
8	El Bd&Sh pf (6)	59¾	58⅞	59¾
2	El Bd&Sh 5 pf (5)	53½	53	53½
22	El Pow As A(.20g)	10⅛	9¼	10
7	El P&L opt war	6½	6½	6½
1	El P&L 2d pf A	24½	24½	24½
.50	Emp Dis pf	19	19	19
.50	Emp G&F 8 pf	18	17	18
2	Eureka Pipe (4)	28	28	28
1	†Europ El A (.30)	5⅝	5⅝	5⅝
2	Evans Wallo	⅝	⅝	⅝
	F			
8	†Fairchild Av A	2⅜	2¼	2¼
1	Fansteel	3¼	3¼	3¼
11	†Falcon Lead	¼	⅛	¼
2	Fedders Mfg A	6	5⅜	6
2	Ferro Enam	12⅜	12	12
.10	Fst Nat St 1 pf (7)	114½	114½	114½
30	Fisk Rub	6⅞	6¼	6⅝
3	Fisk Rub pf	40	39¾	40
2	†Flintkote A	6⅝	6⅝	6⅝
30	Ford M Can A	12½	11¾	12½
5	Ford M Fran	3⅞	3½	3½
22	Ford Mot Ltd	5⅝	4⅞	5⅝
1	†Founda Foreign	3⅝	3⅜	3⅜
2	Franklin Mfg	1⅝	1⅜	1⅜
.25	Franklin Mfg pf	5	5	5
	G			
1	†Garlock Pkg (.40)	11	11	11
7	Gen Alloys	2¼	2	2¼
1	†Gen Aviation	8¾	8⅜	8¾
3	Gen E Ltd rct(.204s)	9	9	9
.90	Gen Pub S pf	59	57½	59
8	Gen Rayon A	4⅜	4¼	4⅜
2	Gen Th Eq cv pf	2⅝	2⅝	2⅝
6.25	Gen T & Rub	83¾	81	83
16	Glen Alden	17	16⅞	16⅞
1	Godchaux Sug B	7	7	7
11	†Gold Seal Elec	⅛	⅛	⅛
13	Goldfield Cons	⅛	⅛	⅛
1	†Gorh Inc pf	18	18	18
4	Gorh Mfg vtc (1g)	20	19½	19½
2.50	Gray Tel P S	15⅝	15	15½
.90	Gt Atl P nv (7b)	166	165	166
25	Greyhound	1⅝	1	1⅛
8	†Groc Str vtc	3	2½	3
15	Guard Inv	1⅛	1⅛	1⅛
18	Gulf Oil Pa	60⅝	58½	60⅝
	H			
1	Hartman Tob	1	1	1
81	Hazel Atl Gl (4b)	72¾	67½	72¾
6	†Hecla Min	6⅞	6½	6⅞
580	†Hir Walker	33½	28⅞	31¾
20	†Hir Walker pf (1)	15¼	14¼	14¾
1	Holling Gold (.70b)	8⅝	8⅝	8⅝
10	†Hudson Bay M&S	8⅝	8	8
10	Humble Oil (2)	86	85	86
.50	†Huyl Del pf (4)	26	25¼	25¼
3	†Hygrade Fd	5¼	5¼	5¼
.25	Illumin Shrs A (2)	44	42½	42½
27	Imp Oil Can (½)	11⅝	11½	11½
1	Imp T Can (.52¼b)	9¼	9¼	9¼
2	Ins Co N Am (2)	44	43¾	44
1.75	Int'l Hyd-El pf(3½)	24	23½	23½
133	Internat Pet (1.12)	18⅛	17⅜	18
2	Inter Util A	9	9	9
16	Inter Util B	3	2⅝	3
1	Inter Util war	⅛	⅛	⅛
1	†Inters Eq cv pf	22½	22½	22½
1	†Inters Hos (.40g)	15	15	15
	J			
1870	Jones & Laugh Stl	49	47	49
	K			
1	†Kerr Lake	½	½	½
3	Kirkl Lake G M	⅛	⅛	⅛
	L			
6	Lake Shore M(2½b)	38¼	37¾	38¼
1	Lakey Fdy & M	1¼	1¼	1¼
4	Lehigh C&N (.40)	11⅞	11½	11⅞
7	†Leonard Oil	1	⅞	1
12	Lib McN & L	6½	6⅜	6⅜
2	†Lion Oil	5⅛	4⅞	4⅞
18	Lone Star G (.64f)	11⅞	11⅛	11¼
33	Long Is Lt	15¼	14⅝	15
1.50	Long Is L pf (7)	73	70	73
8	†Louis L & E	2	1⅞	1⅞
	M			
1	Marion St Sh	7	7	7
5	Mass Util Asso	2⅝	2¼	2¼
2	Maryland Cas	4⅞	4	4
.50	M U A cv pf (2½)	24	24	24
3	Massey Harris	7⅝	6⅝	7⅝
2	†Mavis Bott A	1⅛	1⅛	1⅛
1.50	McK A G&C B (2)	19⅝	18	19⅝
11	†Merritt-C & S	3	2⅞	3
2	†Michigan G&O	4⅝	4⅜	4⅝
1	Mid St P A vtc	3⅝	3⅝	3⅝
2	Mid St P B vtc	1⅛	1⅛	1⅛
11	Mid W Ut	⅝	½	½
1	Midland Stl	10	10	10
.10	Minn Honey pf (6)	70	70	70
1	Miss R P Bd rt	2	2	2
1	Modine Mfg	15	15	15
.50	Montg Ward A	78¾	78¾	78¾
4	Mont Prod (.80)	6	5⅞	5⅞
	N			
3	Nat Am Co	⅝	⅝	⅝
11	†Nat Avia	10⅛	9⅝	10⅛
21	†Nat Bellas Hess	3⅜	3⅛	3⅜
4	Nat Bd & Sh (1)	35½	35	35
1	Nat Fuel G (1)	17⅝	17⅝	17⅝
7	†Nat Investors	3⅞	3⅜	3⅞
3.75	Nat Invest pf	45	44½	45
5	Nat Leather	2¼	1⅞	2¼
.50	Nat P&L 6 pf (6)	69	69	69
14	Nat Service	1	1	1
1	Nat Stl war	10	10	10
2	Nat Sug Ref (2)	38⅝	38⅛	38⅝
2	Nat Toll Bridge A	2	2	2
1	Nat Trans (.70)	9½	9½	9½
2	Nehi Corp	1⅝	1⅝	1⅝
.30	Nevada Cal El	10	10	10
4	New Bradford	1⅛	1⅛	1⅛
1.80	New E P pf (6)	54¼	53½	53½
4	N J Zinc (2)	52	51½	52
1	N Mex & Ariz	1⅛	1⅛	1⅛
11	†Newmont Min	41⅛	39	41⅛
1	†NY Shipbl P (.40)	10⅛	10⅛	10⅛
1	NY Transit (.15g)	3⅝	3⅝	3⅝
56	Niag H P	12⅝	12⅛	12⅝
21	Niag H A war	3⅝	3¼	3⅝
13	Niag Sh Md B (.20)	11⅞	11⅛	11⅞
8	Niles-Bem-P	10⅝	10⅛	10⅝
3	†Nipissing Mines	2⅝	2⅜	2⅜
5	Nor C Tex	3⅝	3⅝	3⅝
4	†Nor Europ Oil	⅝	⅝	⅝
.25	Nor Am L&P pf	12¾	12¾	12¾
2	Nor U L (¾)	6	6	6
2	Nor St P A (4)	42	41	42
3	No W P	7	7	7
9	†Nevadel-Ag (5)	52¾	51	51⅛
44	†Ohio Cop	⅝	⅝	⅝
	P			
4	Pac Eastern	3⅞	3⅝	3⅜
1	PacG&E 5½ pf(1⅜)	23⅞	23⅞	23⅞
1	PacG&E 1 pf (1½)	23⅞	23⅞	23⅞
1	†Pac West Oil	7	7	7
17	†Pan-Am Airways	42½	41	42
3	†Pantepec Oil	2	2	2
36	Parke Davis (1)	27⅝	25⅞	27⅝
13.25	Park Rust-Pr (2½)	51⅛	48	51
15	Pennroad	3⅝	3⅜	3⅝
.90	Pepperell	67	65½	67
12	Petrol Corp war	⅜	⅛	⅜
14	Philip Morris Cons	4	3⅜	3⅞
1	Philip Morris A(1¾)	21	21	21
3	†Phoenix Sec	2⅛	1⅞	2
1	†Phoenix Sec pf	23	23	23
126	†Pioneer Gold (.60)	12⅛	12	12⅛
6	Pitney-Bowes	4⅝	4⅜	4⅝
1.50	Pitts L E (2½)	70	68½	70
5.50	Pitts Pl Gl (.60)	34	33	34
12	Premier Gold (.12)	1¼	1⅛	1¼
8	Prod Roy	⅝	½	⅝
7	†Pruden Inv	9⅝	8⅞	9⅝
2	Pub Ut Hold war	⅝	½	½
14	Pub Ut Hold xw	⅝	½	½
14	Pub Ut Hold pf	5⅞	5⅝	5⅞
70	Pug Sd P 6 pf	19¾	19	19
1630	Pug Sd P 5 pf	25¾	25	25
.30	Pure Oil pf	37¾	37¾	37¾
	R			
1	Raytheon vtc 6% pf	5⅞	5⅛	5⅛
6	†Reiter-Foster	⅝	⅝	⅝
6	Relian Intl A	4½	4¼	4¼
2	†Relian Manage	2⅝	2⅛	2⅛
14	Republic Gas	⅝	⅝	⅝
24	Reybarn Inc	3	2⅛	2⅞
11	Reynolds Inv	⅝	½	⅝
35	Rich Oil pf	1	⅞	⅞
1	†Roan A Cop	19⅛	19	19
204	Roan A Cop rts	1	¾	1
2	†Roosevelt Fd	1⅜	1⅛	1⅜
3	Rossia Intl	⅝	⅝	⅝
1	Ryan Cons	2⅛	2⅛	2⅛
	S			
.50	Saf Car H&L (1s)	51	50⅛	50⅛
10	†St Anth Gold	⅛	⅛	⅛
27	St Regis Pap	6	5⅛	5⅞
6	Salt Crk Prod (1)	8	7⅞	8
1	†Schulte Real Est	1⅛	1⅛	1⅛
2	Segal Lock	1⅝	1⅛	1⅝
4	Seiberling Rub	5⅝	5	5
18	†Selected Indus	3⅛	3⅛	3⅛
2	†Sel Ind(al ctf)(5½)	61⅝	61⅝	61⅝
.50	†Sel Ind pr pf (5½)	58⅛	58⅛	58⅛
3	†Shattuck Denn	3⅜	3⅛	3⅜
5	†Shenandoah	3⅛	3⅛	3⅛
4	†Shenandoah pf	22	21	22
12	Sherwin-Wms	37⅞	34	34⅛
.20	Singer Mfg (6)	150	150	150
1	Silver King Coal	5½	5	5⅛
28	So Am G & Pl	2	1⅝	2
10	So Penn Oil (1)	19⅝	18	19⅝
1	So C Ed B pf (1½)	22¼	22¼	22¼
8	S C E C pf (1.37½)	20⅞	20½	20⅞
1	†So Nat Gas	⅝	⅝	⅝
43	†Southland R (.20)	6¼	6	6¼
.25	S W L&P 6% pf (6)	35	35	35
94	St Oil Ind (1)	32⅝	31¼	32¼
15	St Oil Ky (1)	17	16⅞	16⅞
1	St Oil Neb (1)	15⅛	15⅛	15⅛
24	St Oil Ohio	20⅛	20⅛	20⅛
2	St Pow & Lt	11½	10⅛	11⅛
39	†Stand Sil-Lead	⅝	⅝	⅝
11	†Starrett	2⅜	2	2
2	Starrett pf	5⅝	5¼	5⅛
2	Stein Cosmetics	1	1	1
6	†Stutz Mot Am	17½	17	17½
1	Stroock & Co	5⅛	5⅛	5⅛
.50	Stein & Co pf (6½)	78	76	78
3	Sunray Oil	1⅛	1	1⅛
43	Swift & Co	20⅜	19⅞	19⅞
20	Swift Int (2)	29⅝	29	29⅝
2	†Swiss-Am El pf	36	36	36
	T			
3	Tampa El (2.24)	28⅛	28⅛	28⅛
13	Tastyeast A	⅝	⅝	⅝
3	†Technicolor	8	8	8
23	†Teck-Hugh G (.60)	5⅝	5⅝	5⅝
3	Texon Oil (.60)	11⅛	11	11
.50	Thermoid pf	31	31	31
1	Tob Secur Ltd D	4⅛	4⅛	4⅛
1	Tob Secur Ltd	17½	17⅛	17½
27	†Transcont Air	6	5⅝	5⅞
4	†Trans-Lux	3	2⅞	3
1	Tri-Cont war	3⅛	3⅛	3⅛
53	Tubize Chat	18⅝	17	18⅝
2	Tubize Chat A	35	34	34
6	†Tung-Sol Lamp	8	7⅝	7⅝
	U			
4	Union Tob	⅝	¼	¼
4	Unit Corp war	5⅛	4⅞	4⅞
4	†Unit Dry Dock	2⅛	2⅛	2⅛
1	Unit El Svc	2⅝	2⅝	2⅝
43	Unit Founders	2⅛	2	2⅛
76	United Gas	4⅜	4	4⅛
46	Unit Gas war	1⅛	1⅛	1⅛
5	Unit Gas pf	36	34¾	35½
43	Un Lt & Pow A	8	7⅝	7⅝
17	Un Lt & P cv pf	33	31	32½
12	†U S & Int Sec	2	1⅞	1⅞
1	†Un Prof Sh	1⅛	1⅛	1⅛
1	†U S & I Sec pf	49½	49½	49½
1	U S Dairy B	2⅛	2⅛	2⅛
17	U S Elec Pow	1⅝	1⅛	1⅝
4	†U S Finish	6	6	6
48	U S Foil B (.20)	11⅝	10¼	11⅝
12	†U S Lines pf	3⅞	3⅝	3⅞
.25	U S Play Cd (1)	22	22	22
1	U S Radiator	3⅛	3⅛	3⅛
1	Unit Stores vtc	⅛	⅛	⅛
2	Unit Verde (.40)	4⅛	4⅛	4⅛
4	†Utility Equities	3⅜	3⅜	3⅜
32	Util Power & Lt	3	2⅝	3
	V			
2	†Venezuel Pet	1¼	1⅛	1¼
	W			
9	†Wenden Cop	⅝	¼	¼
.20	West Md 1st pf	52	52	52
.25	†Wil-Low Caf pf	10	10	10
3	†Woodley Pet	2	2	2
171	Wright Harg (.20)	6	5⅛	6
	Y			
.50	Youngs S&T(5½)pf	45¾	45¾	45¾

DOMESTIC BONDS.

Sales in hundreds.		High	Low	Close
	A			
5	Ala Pow 5 '46	86	84	84
10	Ala Pow 5 '68	72¼	72¼	72¼
3	Alumin Co 5 '52	95⅝	95⅛	95⅛
1	Am Cmwl P 6 '40	2⅝	2⅝	2⅝
10	Am Cmwl P 5½ '53	3	3	3
1	Am El&P 6 '57A	29	29	29
7	Am G&E 5 2028	86⅝	86	86⅝
4	Am G&Pow 6 '39	36	36	36
27	Am P&L 6 2016	64	62½	63
6	Am Roll M 5 '48	62¾	62½	62¾
1	Am Roll M 4½ '33	79	79	79
1	Appal El Pow 5 '56	88	88	88
1	Appal Pow 5 '41	103⅝	103⅝	103⅝
1	Appal Pow 6 2024A	81⅝	81⅝	81⅝
12	Ark P&L 5 '56	77⅜	76⅝	77⅜
13	As Elec 4½ '53	39	38½	38⅞
13	AG&E 5½ '38 inv ct	19	18½	18⅞
20	As G&E 5 '50	18½	17½	17⅞
3	As G&E 5½ '77	23	22½	22½
54	As G&E 5 '68	18½	17½	18
2	As G&E 4½ '48	18¼	18¼	18¼
24	As G&E 4½ '49C	17	16⅜	16⅜
13	As Rayon 5 '50	42½	42	42½
13	As Tel Co 5 '65A	86	86	86
21	As Tel Ut 5½ '44C	17	16⅜	16⅜
9	As T&T 5½ '55A	38¾	38¾	38¾
	B			
27	Balt&O 5 '96F	64½	63½	63¾
26	Bell T Can 5 '55A	96⅝	95⅝	96⅝
23	Bell T Can 5 '57B	96½	95½	96¼
1	Beth St 6 '98	106	106	106
2	Birm El 4½ '68	70⅝	70⅝	70⅝
3	Birming Gas 5 '59	59	59	59
	C			
1	Can N Ry Eq 7 '35E	102	102	102
69	Can Pac 6 '42	97	96¾	96⅞
2	Caro P&L 5 '56	74⅝	73⅝	74⅝
1	Caterp Tr 5 '35	98¼	98¼	98¼
7	Cedar R Mfg 5 '53	94½	93½	94½
7	Cen Aris L&P 5 '60	85½	85	85½
2	Cen Ill PS 5 '56E	70	70	70
2	Cen Ill PS 4½ '81H	63½	63½	63½
10	Cen Ill PS 4½ '67F	62½	61½	61½
8	Cen Me 4½ '57E	86	86	86
1	Cen Me 5 '55D	91	91	91
12	Cen Oh L&P 5 '50A	69	69	69
10	Cen P&L 5 '56	59½	58	59
17	Cen Pow 5 '57D	68	65	68
4	Cen P Svc 5½ '49	3½	3½	3½
13	Cen St El 5½ '54	52½	52	52
5	Cen St El 5 '48	51½	51½	51½
20	Cen St P&L 5½ '53	43	42¼	42¼
4	Chi Dist E 5½ '35B	82	82	82
35	Chi Ry cod 5 '27	61	60½	61
20	Cities Ser 5 '66	41½	41	41½
56	Cities Ser 5 '50	42½	42	42½
6	Cit S Gas 5½ '42	60⅝	60½	60⅝
14	Cit S G Pipe 6 '43	73	72	72½
3	Cit S P&L 5½ '49	43	42½	42½
17	Cit S Pow 5½ '52	42½	42	42½
13	Clev E Ill 5 '39	105½	105	105
6	Clev E Ill 5 '54A	106½	106¼	106¼
1	Comwl Ed 5 '53A	102½	102½	102½
1	Comwl Ed 4½ '60E	93	93	93
33	Comwl Ed 4 '81F	84⅝	83⅝	84
27	Comwl Ed 5½ '62G	103¼	102⅞	103¼
11	Comwl Sub 5½ '48A	76¼	75¾	76¼
7	Commun P&L 5 '57	53⅞	53	53
8	Conn Riv P 5 '52A	98¼	97⅝	97⅝
2	C GEL&PBa4½'70H	103¾	103½	103½
16	Con GEL&PBa 4 '81	97⅝	97½	97½
6	Con Gas Ut 6½ '43A	12	11½	11⅞
5	Con Gas Ut 6 '43A	46¼	45	45
12	Consum P 5 '36	104⅝	104¼	104¼
19	Consum P 4½ '58	99	98⅝	98⅝
14	Cont G&E 5 '58A	62⅝	62	62⅝
1	Cont Oil 5½ '37	98½	98½	98½
5	Crane Co 5 '40	90	90	90
1	Crucible St 5 '40	68	68	68
13	Cudahy P 5½ '37	97⅝	97	97⅝
11	Cudahy P 5 '46	104	103⅝	104
2	Cumb CP&L4½ '56	83¼	83¼	83¼
	D			
3	Dayton P&L 5 '41	105½	105¼	105½
9	Del El P 5½ '59	85	84⅝	84⅝
3	Denver G&E 5 '49	100	100	100
12	Det C G 6 '47 A	92	91⅝	92
1	Det I B 6½ '52ctfs	6¼	6¼	6¼
1	Det Int B 6½ '52	9¼	9¼	9¼
3	Dix G G 6½ '37 A	89	89	89
7	Det Int B 7 '52ctfs	1½	1½	1½
	E			
21	East Ut Inv 5 '54A	17½	16½	17½
2	Ed El Ill 5 '35	102½	102½	102½
6	Ed El Ill 5 '34	102½	102½	102½
10	Elec P&L 5 2030	49½	48⅝	49
3	Empire Dis E 5 '52	54½	54	54
2	Emp O&R 5½ '42	50	49½	49½
	F			
14	Fed Water 5½ '54	35	34½	35
12	Fstone C M 5 '48	88	88	88
3	Fla P&L 5 '54	68½	68	68½
2	Fla P 5½ '79 A	65½	65½	65½
	G			
3	Gary E&G 5 '34 A	53⅝	52½	52½
3	Gatin P 5 '56	74	73⅝	73⅝
10	Gatin P 6 '41	68½	64½	64½
2	Gatin P 6 '41 B	63½	63½	63½
1	Gen Bronze 6 '40	66½	66½	66½
1	Gen Mot Ac 5 '35	103	103	103
2	Gen P Ut 6½ '56	38	37¼	37¼
2	Gen P Ut 6½ '33	47	47	47
10	Gen R 5 '33 ctf sta	99¾	99	99¾
1	Gen W W 5 '43 A	55	55	55
5	Geo Pow 5 '67	76¾	75⅝	75⅝
3	Geo P&L 5 '78	68	68	68
5	Gillette 5 '40	93½	93½	93½
37	Glen A C 4 '65	57½	55⅝	56½
113	†Gobel (A)6½ '35A	82½	80	80
5	Grand Tr 6½ '36	98½	98½	98½
2	Great W P 5 '46	102	101½	101½
2	Gulf Oil Pa 5 '47	99½	99½	99½
4	Gulf Oil Pa 5 '37	100¼	100	100
19	Gulf S U 5½ '61 B	75½	75	75½
36	Gulf S U 5 '56 A	79½	77	77
	H			
1	Hackensac W 5 '38	100¾	100¾	100¾
2	Hackensac W 5 '77A	98	98	98
1	Hall Pr 5½ '47 A	38½	38	38
3	Houst G G 6½ '43	36	36	36
2	Houst G G 6 '43 A	62½	62	62
2	Hous L&P 4½ '78D	90	90	90
26	Hous L&P4½ '81E	94½	93	94½
5	Hood L&P 5 '53 A	100	100	100
1	†Hudson Bay 6 '35	104	104	104
1	†Hygr Fds 6 '49A	57	57	57
	I			
11	Ill Cen 4½ '34	89½	89½	89½
4	Ill Pow & L 5 '56 C	66	64½	66
3	Ill P & L 5½ '57	54	53	54
2	Ill P & L 6 '53 A	72½	71½	72
7	Ill P & L 5½ '54 B	67½	66	67½
1	Indep Oil 5 '39	90	90	90
2	Ind & Mich 5 '57	97¾	97¾	97¾
2	Ind El 6 '47	79	79	79
14	Ind E 5 '31 C	72¾	71¼	71½
15	Ind M E 5 '56 A	67	64	65
12	Ind Serv 5 '50	35	34	34
3	Ind Serv 5 '63 A	35	33½	33½
15	Indnapls P&L 5'57A	87½	87½	87½
15	Int P Sec 7 '57 E	84½	84	84½
5	Int P Sec 7 '52 F	82	82	82
6	Int P Sec 6½ '55 C	82¾	82½	82½
3	Int Sec Am 5 '47	57	56½	56½
13	Inters I&S 5½ '46A	60	58	58
10	Inters Pow 5 '52	43½	42	43½
24	Inters Pow 5 '57	55¾	55	55½
14	Inters P Ser 5 '56D	68⅛	66⅜	67
41	Inters P Ser 4½ '58	64	59¾	62½
3	Ia-Neb L&P 5 '57	82¼	82	82¼
5	Ia-Neb L&P 5 '61B	79	79	79
5	Iowa P S 5 '57	80	78¾	80
	J			
1	Jacksonv Gas 5 '42	46½	46½	46½
4	Jamaica W 5½ '55A	100	100	100
14	Jer CP&L 4½ '61 C	91	90¼	90¼
2	Jer CP&L 5 '47 B	99	98½	99
	K			
6	Kan P&L 5 '57 B	84¾	83	84¾
4	Ky Util 5 '69 I	76	76	76
11	Kimber-Cl 5 '43 A	85	84	85
1	Kresge 5 '45 ctf	86½	86½	86½
	L			
11	Laclede G 5½ '35	72	71	71
1	Larutan Gas 6½ '35	91	91	91
5	Leh P S 6 2026 A	80½	80½	80½
7	Lib McN & L 5 '42	72	71½	71½
2	Lone Star G 5 '42	71	70⅝	71
1	Long Isl Lt 6 '45	85	85	85
10	Lou G&EKy 4½ '61C	95	94½	95
18	Lou P&L 5 '57	86¼	85¾	86¼
	M			
4	Manitoba P 5½ '51A	42½	42	42½
16	Mass Gas 5½ '46	90½	89¾	90¾
14	Mass Gas 5 '55	84	83	84
1	McCord R 6 '43	35	35	35
1	Memphis P&L 5 '48	95½	95½	95½
2	Metro Ed 4 '71	77½	77½	77½
2	Metro Ed 5 '62 F	85½	85½	85½
2	Milw G Lt 4½ '67	100	100	100
4	Minn G Lt 4½ '50	86	84	86
4	Miss Riv P 6 '44ww	91¾	91	91¾
6	Miss Riv P 6 '44 xw	88½	88½	88½
3	Miss P&L Co 5 '57	73	72	73
5	Miss Pow 5 '55	66	65	65
1	Miss Riv P 5 '51	104	104	104
5	Mo P S 5 '47 A	53¾	53½	53¾
1	Monon WP 5½ '53B	72	72	72
6	Mont LH&P 5 '51 A	93¼	93¼	93¼
4	Mont LH&P 5 '70 B	92¾	92¾	92¾
10	Munson S S 6½ '37	15	14	14
	N			
2	Narragansett 5 '57	99¼	99¼	99¼
2	Nat P&L 6 2026 A	80	80	80
17	Nat P&L 5 2030 B	69	68	69
12	Nat P S 5 '78 ctf	20½	20	20½
3	Neb Pow 6 2022 A	90	89	89
4	Neisner Bro 6 '48	46¾	46¾	46¾
6	Nev Cal E 5 '56	59½	59¼	59½
10	N Eng G&E 5 '50	56¾	55½	56¾
5	N Eng G&E 5 '48	56	54¼	56
1313	N Eng G&E 5 '47	56½	55¾	56
9	N Eng Pow 5½ '54	70¼	69	70¼
26	N Eng Pow 5 '48	66	64¾	66
6	N Orl P S 6 '49 A	37	37	37
8	N Orl P S 4½ '35	48½	48	48½
1	N Y&West Lt 5 '54	100½	100½	100½
2	NY&West Lt 4 2004	90½	90½	90½
11	N Y Pa&Ohio4½'35	95½	95½	95½
23	N Y Po&Lt 4½ '67	94½	93¾	94½
11	NYSta E&G 4½ '80	77¾	77	77
17	Niag Fall P 6 '50	106¾	106	106
3	Nor Am L&P 5 '34	96¾	96	96
34	NorAmL&P5½ '56A	46	42	43½
1	Nor Cont Ut5½'48A	34¼	34¼	34¼
1	Nor Ind Pub S5'66C	75	75	75
1	Nor IndPS 4½ '70E	70	70	70
10	Nor Oh Tr & L5'56	91	90	91
14	Nor State P 4½ '61	91½	90⅛	91½
1	Nor'west El 6 '35	83	83	83
3	Nor'wes P S 5 '57A	66	65	66
	O			
10	Ogden Gas 5 '45	93½	93½	93½
33	Ohio Edis 5 '60	89⅛	88¼	89¾
10	Ohio Pow 5 '52 B	101	100¾	100¾
5	Ohio Pow 4½ '56 D	94	93½	93½
4	Ohio Pub S 5½'61E	82½	82½	82½
1	Ohio Pub S 5 '54 D	81½	81¼	81¼
1	Okla G & E 6 '40A	76½	76½	76½
2	Okla G & E 5 '50	84	83½	84
3	Okla P&Wat 5 '48A	50¾	50¾	50¾
	P			
76	Pac G&E 4½ '57 E	97½	96¾	97½
16	†Pac G&E 4½ '60F	97½	96¾	97½
3	Pac G&E 5 '55 D	103½	103½	103½
13	Pac G&E 5½ '52C	104¾	104¼	104¾
18	Pac P & L 5 '55	62½	61¾	62½
1	Pac Wes Oil 6½ '43	73	73	73
2	Pen El 4 '71 F	71½	71½	71½
1	Pen-Oh Ed 5½ '59B	69¾	69¾	69¾
24	Pen Oh P&L5½'54A	97	95¾	97
1	Pen Pow 5 '56	101	101	101
2	Pen Pub S 6 '47 C	88	88	88
1	Pen W&P 4½ '68 B	97¼	97¼	97¼
17	Peo Gas L&C 4'81B	81½	81	81
23	Peo Gas L&C 5 '57C	100¼	100	100½
4	Phila El P 5½ '72	107	106½	106½
7	Phil SubG&E 4½'57	102	102	102
2	Phil Sub Wat 5 '35	100¾	100¾	100¾
1	Pitts Coal Co 6 '49	94½	94½	94½
2	Portland G&C 5 '40	93½	93½	93½
5	Potomac Ed 5 '56 E	87¾	87¾	87¾
1	Pow Sec Corp 6 '49	85	85	85
5	Procter & G 4½ '47	104½	104½	104½
5	Pub Sv N Ill 5 '56	83	83	83
2	Pub S N I 5 '66 C	82	81	82
1	Pub S N I 6½ '37F	91	91	91
7	Pub S N I 6½ '37G	97½	97½	97½
13	Pub S N I 6½ '52H	93	93	93
2	Pub S N J 6 cfs	110¼	109¾	110¼
1	Pub S O 5 '57 D	72	72	72
1	Pub S S 5½ '49 A	64¼	64¼	64¼
2	Pub S S 5 '49	64¾	63¾	64
19	Pug S P&L 5½ '49	64¼	63½	64¼
3	Pug S P&L 5 '50 C	63¼	61¼	61½
14	Pug S P&L4½ '50D	59	58½	58½
	R			
8	Rep G 6 '45 A cod	20½	20¼	20½
1	Roch R&L 5 '34	104	104	104
3	St L G&C 6 '47	10¼	10¼	10¼
	S			
14	Safe H W 4½ '79	99¼	99¼	99¼
2	San A P S 5 '58 B	77	77	77
3	San J L&P 5 '57D	89½	89¼	89½
5	Schulte R E 6 '35xw	11	10½	11
5	Seattle Lt 5 '49	44	44	44
1	Shaw W&P4½ '67A	66	66	66
4	Shaw W&P4½ '68B	59½	59½	59½
1	Shaw W&P4½ '70D	59½	59½	59½
11	Shaw W&P 5 '70 C	76½	75½	76½
3	Sheffield Stl 5½ '48	98½	98½	98½
54	S E P&L 6 2025 A	74	72½	74
11	South Car P 5 '57	75	75	75
4	So Cal Ed 5 '51	102½	102	102
1	So Cal Ed 5 '52	101¾	101¾	101¾
2	So Cal Ed 5 '54	101½	101½	101½
2	So Ind G&E 5½ '57	102¾	102½	102¾
2	So Ind Ry 4 '51	35	35	35
13	Southern N G 6 '44	63¾	62½	62½
3	So Nat G 6 '44 sta	65	64	65
1	So'west G 6 '35 A	77	76	77
1	So'w G&E 5 '57B	76½	76½	76½
5	So'w L&P 5 '57 A	71½	70½	71½
2	So'w L&P 6 2022 A	61¾	61	61¾
2	Stand G&E 6 '35	68½	68½	68½
3	Std G&E 6 '35 cvt	68½	68½	68½
26	Stand G&E 6 '51	58½	56½	58½
3	Stand G&E 6 '66	57	56½	56½
20	Stand P&L 6 '57	53	50½	53
2	Stand Tel 5½ '43	18¼	18¼	18¼
5	Sun P L 5 '40	98	98	98
10	Superp Ill 4½ '70	75	74½	75
17	Superp Ill 4½ '68	76	74	76
12	Swift & Co 5 '40	98½	98½	98½
7	Swift & Co 5 '44	105	104	104¾
6	Syracuse L 5 '57 B	101¾	101¼	101¼
	T			
26	Tenn El P 5 '56	75	71¾	75
3	Tenn P S 5 '70	80½	80	80
1	†Tex Cit Gas 5 '48	55½	55½	55½
24	Tex El S 5 '60	80	79	80
3	Tex Gas Ut 6 '45	24½	24½	24½
7	Tex P&L 5 '56	84¼	84¼	84¼
2	Tex P & L 5 '37	98¾	98¾	98¾
6	†Thermid 6 '34	49	49	49
17	Toledo Ed 5 '62	92½	92½	92½
11	Twin CRT 5½ '52A	28½	27¾	28¾
	U			
1	†Un Am Inv 5 '48A	80	80	80
9	Un Gulf C 5 '50	102	101½	101¾
2	United El N J 4 '49	100¾	100¾	100¾
7	United L&P 6 '75	53½	52	53½
15	United L&P 5½ '59	75½	75½	75½
12	United L&Ry 5½'52	56¾	55	56¾
8	United L&Ry 6 '52A	76	76	76
4	U S Rub 6½ '37	66	65	65
	V			
1	Valspar Corp 6 '40	13	13	13
3	Va Pub S 6 '46	61	61	61
1	Va P S 5½ '46 A	67¾	67¾	67¾
4	Va Pub S 5 '50 B	64¼	64¼	64¼
	W			
2	Ward Bak 6 '37	92¾	92¾	92¾
3	Wash Gas Lt 5 '58	87	87	87
5	Wash Wat P 5 '60	95½	95½	95½
2	West News Del 6'44	29	28½	29
1	West Pa 5 2030	66	66	66
5	W Tex Ut 5 '57 A	58	58	58
1	W Un G&E 5½'55A	83¼	83¼	83¼
5	Wisc P&L 5 '56 E	75	75	75

FOREIGN BONDS.

Sales in hundreds.		High	Low	Close
1	Baden C Mun 7 '51	30½	30½	30½
2	Cent Bk Ger 6 '52A	28	28	28
10	Cent Bk Ger 6 '51B	50	48	48
5	†Cent Ger Pow 6'34	37	37	37
5	Chile Mtg Bk 6 '31	11½	11½	11½
2	Com Pvt Bk 5½ '37	48¾	48¾	48¾
4	Danish Con 5½ '55	75½	74	75½
1	Danish Con 5 '53	67½	67¼	67½
1	Ercole M El 6½ '53A	71½	71½	71½
2	Europ El 6½ '65	68¾	68½	68¾
2	Europ Mg 7 '67 C	33½	33⅛	33⅛
1	Fin Ind Bk 7 '44	76½	76½	76½
10	Fin R M Bk 6 '61	54	54	54
14	Ger C Mun 7 '47	31	28¾	31
27	Ger C Mun 6 '47	31	29	29½
10	Gesfuerel 6 '53	37¾	37¼	37¼
1	Hamburg El 7 '35	70	70	70
10	Hamburg El 5½ '38	58½	58	58½
3	Hanover St 6½ '49	32¼	32¼	32¼
5	Hanover City 7 '39	60¾	60⅜	60⅜
3	It Sup Pow 6 '63 A	56	56	56
1	Mansfeld M&S 7 xw	51	51	51
2	Maranhao Braz 7'58	17¼	17¼	17¼
10	Medellin Col 7 '51	15	14	14
5	Mendoza Pr 7s '51	31	29	29
1	Pomerania El 6 '53	32	32	32
6	Prussia El 6 '54	51½	51	51½
5	Rio de J 6½ '59	16¾	16⅜	16¾
12	Ruhr Gas 6½ '53 A	38¾	38⅜	38⅜
3	Ruhr Hous 6½ '58	30	28	28
5	Russian 6½ '19	7	6⅝	6⅝
47	Russ 6½ ctf N C'19	5½	5	5
18	Russ 5½ '21	6	5⅜	6
26	Russ 5½ ctf '21	5⅝	5	5
1	Saar Basin Con 7'35	100	100	100
2	Santiago Chile 7 '49	9	9	9
3	Stinnes 7 '36	35	35	35
3	Stinnes 7 '46	35	35	35
12	Un El Svc 7 '56	73	71½	73
3	Un Ind 6½ '41	40¼	40¼	40¼
2	Un Ind 6 '45	40¼	40¼	40¼
2	Vamma WatP5½'57	83	83	83

†Officially listed on application by the corporation.

Other securities are admitted to dealing as "unlisted," on application of a regular member and approval by the listing committee.

XD—Ex dividend. EX—First sales since ex dividend date or dates. XR—Ex rights. (a) Plus extra or extras. (b) Including extra or extras. (d) Payable in scrip. (e) Paid last year. (f) Payable in stock. (g) Paid so far this year. (h) Cash or stock. (m) Also extra cash or stock dividend paid since January 1. (ur) Under Rule. (ww) With warrants. (xw) Without warrants.

COTTON CROP LISTED AT 14,000,000 BALES

Farm Act Officials Expect Old Supply Will Be 12,000,000 Units.

(Associated Press.)

Administrators of the farm act said yesterday that a cotton crop of about 14,000,000 bales was in prospect this year.

They said a crop of this size in addition to old cotton on hand would make 26,000,000 or more bales of cotton to be sold this year, as big a supply as a year ago, unless definite steps were taken to reduce this year's acreage and production.

"There were only 4,500,000 bales of American cotton in the world carry-over when farmers started to harvest the new crop in 1929," they said in explaining the cotton plan to be presented to the South in next week's campaign.

Old Cotton in '32.

"When the farmers started to harvest the 1932 crop there were 13,000,000 bales of old American cotton on hand. Last year's crop ginned out 13,000,000 bales more, making altogether 26,000,000 bales available for use last season. This was enough cotton to last for nearly two years.

"It looks now as if 12,000,000 bales or more of this cotton will still be left unused when farmers begin picking their new crop on August 1 of this year. Moreover, unofficial reports indicate that there has been a marked increase in cotton acreage this year, perhaps 7 to 10 per cent.

"Many farmers applied more fertilizer and the new crop generally looks to be in the best of condition. Even if the yield per acre is only average the bigger acreage should produce around 14,000,000 bales. A crop this size on top of the large quantity of old cotton still on hand would make 26,000,000 bales or more of cotton to be sold this year—just as big a supply as a year ago.

No Increase Expected.

"There is practically no chance that the use of cotton will increase enough to consume much of this excessive supply. If farmers keep on producing as much cotton as they have been producing recently, it would take four years to get rid of the extra cotton on hand, even if the use of cotton should increase to the large quantities which were being used before the business troubles began in 1929.

"That means that it would be three or four years before the South would begin to get decent prices for cotton again.

"These facts make it clear why something definite has to be done about cotton if Southern farmers are really to get fair incomes."

Local Produce

(U. S. Bureau of Agricultural Economics.)

EGGS.

Market firm. Current receipts, 11½@13; hennery, whites, 13½@16; Government graded and dated white eggs: U. S. extras, large, 24; U. S. extras, mediums, 19; U. S. standards, large, 20; Government graded and dated brown eggs: U. S. extras, large, 20@22; U. S. standards, large, 14@16.

LIVE POULTRY.

Market steady. Fowl: Colored, 10@11; Leghorns, 8@9; roosters, 6@7; fryers, Rocks, 2½ lbs. up, 19@20. Broilers: Rocks, under 2½ lbs., 16@18; Reds and mixed colors, 14@16; Leghorns, 13@15. Turkeys: Hens, 10@12; toms, 9@10.

FRUITS.

PEACHES—Supplies light; demand moderate; market about steady. North Carolina, bushel baskets, Early Rose, U. S. No. 1, 1½-inch minimum, 1.50; 1¾-inch minimum, 1.50@1.75; 1¾-inch minimum, 1.50@1.75; fair color, 1.25; 2-inch minimum, 2.00@2.25; fair color, 1.50@1.75; 2¼-inch minimum, fair color, fair condition, 1.50@1.75; 2½-inch minimum, 2.50@2.75; South Carolina, bushel baskets, Hileys, U. S. No. 1, 2-inch minimum, ordinary condition, 2.00.

APPLES—Bushel baskets: Truck receipts light; supplies light; market steady. Virginia, Winesaps, U. S. No. 1, 2-2¼ inches, 90@1.00; U. S. No. 1, 2¼ inches minimum, 1.15@1.25; Ben Davis, U. S. No. 1, 2¼ inches minimum, 1.00@1.25; Yellow Newtowns, U. S. No. 1, 2¼ inches minimum, 1.00@1.15; U. S. No. 1, 2½ inches minimum, 1.25, few higher; Eastern Shore, Maryland, Transparents, U. S. No. 1, 1¾-2 inches, 90@1.00; U. S. No. 1, 2-2¼ inches, 1.00@1.15; U. S. No. 1, 2¼ inches minimum, 1.25.

CANTALOUPES — Georgia and South Carolina, truck receipts moderate, supplies moderate, demand slow, market steady on California stock, weak on other stock. California, Salmon Meats, jumbos, 36s and 45s, 3.50, few higher; standards, 45s, 3.00@3.25; standard flats, 12s, 1.25@1.35; Weaver Specials, jumbos, 36s and 45s, 4.00; standards, 45s, 3.50; South Carolina, truck and freight receipts, Salmon Meats, standards, 30s to 36s, 1.00@1.25; few 1.50; standard flats, 12s, 90@1.00; bushel baskets, truck receipts, 1.00, few 1.25; Texas, Salmon Meats, standards, 36s, few sales 2.50@2.75; standard flats, 12s, 1.00; Honey Balls, jumbos, 36s and 45s, 4.00; standards, 45s, 3.50; ponys, 54s, 2.50; standard flats, 12s, 1.25@1.35.

WATERMELONS — Supplies moderate; demand light; market steady. Florida and Georgia, Tom Watsons, 18 lbs. average, 20; 24 lbs. average, 30; 26-28 lbs. average, 40@45; 30 lbs. average, 60; Dixie Belles, 30 lbs. average, 75; 40 lbs. average, 85 each.

CURRANTS — Supplies light; demand light. Maryland, 32-quart crates, 3.00@3.50.

RASPBERRIES—Supplies light; demand slow; market steady. New Jersey, Red Caps, 8@10 per pint.

VEGETABLES.

POTATOES—Old stock: Supplies light; demand moderate; market steady. Maine, 100-lb. sacks, Green Mountains, U. S. No. 1, 2.00@2.25. New stock: Supplies liberal; demand light; market steady. Eastern Shore, Virginia, stave barrels, Cobblers, U. S. No. 1, 4.00@4.25.

SWEET POTATOES — Supplies very light. Too few sales reported to quote.

GREEN CORN—Supplies light; demand light; market weak. Standard crates: Florida, 1.50@1.75; North Carolina, poor condition, 1.00.

SPINACH—Truck receipts light; supplies light; demand light; market steady. Nearby sections, bushel baskets, 1.00@1.15.

LIMA BEANS—Supplies light; demand light; market steady. Bushel hampers: North and South Carolina, 2.00@2.25, few 2.50; fair condition, 1.50; Georgia, 2.00@2.25, few 2.50; poorer lower.

CUCUMBERS — Supplies moderate; demand slow; market steady. North and South Carolina, bushel baskets, U. S. No. 1, 1.25@1.50; fair condition, 75@1.00; Virginia, Norfolk section, ⅝-bushel hampers, fancy, 1.75; choice, 1.50; Georgia, bushel hampers, U. S. No. 1, 1.25@1.50.

SQUASH—Supplies light; demand light; market dull. North Carolina, bushel hampers, white, 1.00.

PEPPERS—Supplies moderate; demand light; market steady. Florida, 1⅛-bushel crates, green, fancy, 1.50; poorer lower.

OKRA—Supplies light; demand light; market weaker. Florida, bushel hampers, small size, 2.00; large size, 1.50.

EGGPLANT — Supplies light; demand light; market steady. Florida, 1⅛-bushel crates, 1.50; fair condition, 1.00.

SPRING ONIONS — Supplies moderate; demand light. Nearby sections, 1@1¼ per bunch.

ASPARAGUS — Supplies light; demand light; market weak. Delaware, dozen bunches, pyramid crates, 1.00@1.50.

CABBAGE—Supplies moderate; demand light. Nearby sections, 65 per bushel.

CARROTS — Nearby sections, supplies light, demand light; 2½, few 3 per bunch.

BEETS — Supplies moderate; demand light; market steady. Nearby sections, 2½@3 per bunch.

PEAS — Supplies light; demand light; market steady. California, Telephones, 32-quart boxes, 1.65.

CELERY—Supplies light; demand slow; market steady. California, ¾-crates washed, 3-3½ dozen, 3.50@3.75; New York, 2-3 crates, washed, 8-7 dozen, 4.50@5.00; New Jersey, truck receipts, 1-3 crates, 2.00.

LETTUCE — Western stock: Western crates, Iceberg type, 5 dozen; California, market slightly stronger for good stock, 3.50@3.75; Washington, market weak, fair condition, best, 3.25; poorer, 3.00. Eastern stock: Supplies moderate; demand light; market steady. New York, Eastern crates, Big Boston type, 2 dozen, 50@75.

ONIONS—Supplies light; demand moderate; market firm. Texas, 50-lb. sacks, Yellow Bermudas, U. S. No. 1, 2.00; California, 50-lb. sacks, Australian Browns, U. S. No. 1, 2.50; New Jersey, truck receipts, 50-lb. sacks, yellows, U. S. No. 1, 1.75@2.00.

PUBLIC SERVICE CO. DIVIDEND IS REGULAR

42 Railroads Report Net Operating Income of $24,940,000.

New York, June 26 (A.P.).—Public Service Corporation of New Jersey today declared a regular quarterly dividend of 70 cents a common share, payable September 30 to holdings of record September 1.

New York, June 26 (A.P.).—The first 42 railroads to report for May had aggregate net operating income of approximately $24,940,000 compared with $9,335,000 in May, 1932, an increase of 167 per cent.

In April the carriers as a whole experienced a decline of 6.1 per cent in net operating income as compared with the same month last year.

Only three of the reporting roads had net operating deficit in May, and in only five cases were the results below those of last year.

Roads reporting today showed May net operating income as follows:

	1933.	1932.
Gt. Northern	$1,001,883	*$775,270
Texas & Pacific.	349,519	181,340
Chi. Gt. Western.	175,889	47,384
Gulf Coast Lines	97,414	168,138
Missouri Pacific.	676,097	291,973
Wabash	311,389	70,258
C. St. P., M. & O.	209,578	*129,723
Intl. Gt. North.	297,010	90,666
Southern Railway	1,310,353	*207,444
Chi. R. I. & Pac.	616,576	116,741
D. & H. RR. Corp.	*52,908	65,518
Ch., M., St. P. & P.	1,454,881	*1,248,602
Lackawanna	254,485	564

Standard Gas & Electric Co.'s net income for the 12 months ended March 31, 1933, after deducting dividends on prior preference stocks and annual requirements for dividends on preferred stock, amounted to $1,666,831 or 77 cents a share on 2,162,607 shares of common stock outstanding at the end of the period. The gross revenue for this period includes $2,594,227 charged by subsidiary and affiliated companies to surplus accumulated prior to April 1, 1932.

The consolidated net income of Standard Gas & Electric Co. and subsidiary and affiliated companies for the 12 months ended March 31, 1933, after deduction for dividends on prior preference stocks of Standard Gas & Electric Co., amounted to $2,142,377 which was equivalent to $2.82 a share on 757,442 shares of $4 cumulative preferred stock outstanding at the end of the period.

Chicago, June 26 (A.P.).—A net operating income of $1,454,881 for May was announced today by the Chicago, Milwaukee, St. Paul & Pacific Railroad as the largest for that month since 1929. In May, 1932, the road had a net operating deficit of $1,248,602.

Chicago, June 26 (A.P.).—The Chicago Great Western Railroad today reported a profit of $25,822 for May, contrasted with a loss of $98,739 for May, 1932. This was the first profit, after bond interest and other fixed charges were paid, since October, 1932.

United Drugs Start Debt Moratorium

New York, June 26 (A.P.).—Louis K. Liggett, president of the United Drug Co., announced today a "debt moratorium," designed to strengthen the credit position of the drug stores affiliated with his organization.

The plan provides for the freezing of all sums owed to the United Drug Co. by retail druggists as of May 31, and the liquidation of these debts through an installment plan.

"Our records show that about 47 per cent of retail dealers need help," Liggett explained. "We are asking these for a simplified balance sheet showing sales, operating expense, &c. These will be studied by a committee and an installment plan for payment of all old debts will be developed in each case. There will be an interest charge of 3 per cent per annum."

Visible Supply of Grain.

New York, June 26 (A.P.).—The visible supply of American grain shows the following changes, in bushels: Wheat increased 1,886,000; corn increased 2,050,000; oats increased 1,835,000; rye increased 514,000; barley increased 237,000.

CHICAGO STOCKS.

(Furnished by W. B. Hibbs & Co.)

	Bid.	Asked
Yellow Taxi	14⅝	15
Thompson	12¼	12¾
Wahl	1½	1¾
Butler Bros	5½	5¾
National Leather	2	2½
Swift	20	20¼
Swift International	29	29¾
Libby McNeill & Libby	6	6½
Midwest Oil	½	⅝
City Con com	¼	½
Edison	66	68
Public Service $100 par	29¼	33½
Public Service no par	30⅝	32½
Quaker com	123	130
Quaker pfd	118½	119
Bendix	18¾	19
Borg Warner	19	19¼
Illinois Brick	5⅞	6
U S Gypsum	42½	44
Great Lakes Dock & Dredge	16	17
Balaban & Katz	2½	5
Consco com	¾	1¼
Consco pfd	5	8
Electric Household	12	12¼
McCord	5	10

INVESTMENT TRUSTS.

(Quotations furnished by Wassaman, Brawner & Co., Inc.)

	Bid	Asked
Administered Fund	17.00	18.15
Amer Bankstocks Corp	1.26	1.44
Bullock Fund	14½	15½
Corp Tr Shs Accum & Ser AA	2.47	2.54
Corp Trust Shs old ser	2.50	.....
Cumulative Trust Shs	4.25	.....
Deposited Bank Shs A	2.52	2.80
Deposited Insur Shs A	2.97	3.20
Diversified Trustee Shs. ser C	3.25	3.50
Dividend Shs Inc	1.33	1.43
Incorporated Investors	17⅞	19⅜
Independence Trust Shares	2.20	2.45
Industrial & Pow Shs	14	15⅛
Nationwide ser B	3.68	3.78
Nationwide Voting	10¾	11¼
N Am Bond Trust Cert	79½	82½
N Y Bank Trust Shs	3¼	3¾
N Am Tr Shs ser 1953	2.05	.....
N Am Tr Shs ser 1955-56	2.62	2.90
Quarterly Income Shares	1.49	1.61
Spencer Trask Fund Inc	15⅞	16½
Super Corp of Am ser AA and BB	2.24	2.34
Trusteed N Y Bank Shs	1.45	1.65
U S E L P S Voting	1.15	1.25
U S E L P S Ser B	3.18	3.28

RESERVE BANK STATEMENT.

(Associated Press.)

The Federal Reserve Board's condition statement of weekly reporting member banks in 90 leading cities on June 21 gives the following summary of the principal assets and liabilities of these banks and changes from a week ago and a year ago:

(In millions of dollars.)

Loans and investments—total	16,805	inc.	284	inc.	111
Loans—total	8,500	dec.	59	dec.	1,275
On securities	3,769	dec.	29	dec.	443
All other	4,731	dec.	30	dec.	832
Investments—total	8,305	inc.	343	inc.	1,386
U. S. Government securities	5,307	inc.	317	inc.	1,277
Other securities	2,998	inc.	26	inc.	109
Reserves with F. R. banks	1,637	dec.	82	inc.	126
Cash in vault	189	dec.	9	inc.	5
Net demand deposits	10,823	dec.	384	inc.	850
Time deposits	4,336	inc.	73	dec.	172
Government deposits	633	inc.	475	inc.	278
Due from banks	1,384	dec.	167	inc.	240
Due to banks	2,810	dec.	260	inc.	355
Borrowings from F. R. banks	50	dec.	3	dec.	93

Loans on securities declined $27,000,000 at reporting member banks in the New York district.

Live Stock

CHICAGO.

(Associated Press.)

HOGS—Receipts, 40,000, including 22,000 direct; slow, weak to 10 lower than Friday; 210-300 lbs., 4.40@4.50; top, 4.50; heavier weights down to 4.25 and below; 140-200 lbs., 3.25@4.40; pigs, 3.00 downward; packing sows, 3.25@3.75; shippers 2,000 estimated, holdover 2,000; light light, good and choice, 140-160 lbs., 3.25@4.15; light weight, 160-200 lbs., 3.75@4.45; medium weight, 200-250 lbs., 4.40@4.50; heavyweight, 250-350 lbs., 4.30@4.50; packing sows, medium and good, 275-550 lbs., 3.10@4.00; pigs, good and choice, 100-130 lbs., 2.75@3.25.

CATTLE—Receipts, 17,000; calves, 1,500; general steer trade, 15@25 lower; fully 25 lower at close, with liberal supply unsold; strictly good and choice offerings selling at 6.25 upward, showing least downturn, with in-between grades off most; extreme top long yearlings, 6.90; little above 6.50; bulk 5.00@6.00; fat cattle suitable for killer's predominated in run; good kind remaining scarce despite dry weather reports; best weighty steers, 6.75 with bulk, 5.50@6.00; heifer yearlings fully 25 lower; best, 5.70; cows weak; bulls strong, vealers steady to 25 lower; slaughter cattle and vealers: steers, good and choice, 550-900 lbs., 5.25@7.00; 900-1,100 lbs., 5.25@7.25; 1,100-1,300 lbs., 5.25@7.25; 1,300-1,500 lbs., 5.25@6.75; common and medium, 550-1,300 lbs., 3.50@5.25; heifers, good and choice, 550-750 lbs., 4.75@5.75; common and medium, 3.00@4.75; cows, good, 3.25@4.00; common and medium, 2.50@3.25; low cutter and cutter, 1.75@2.50; bulls (yearlings excluded), good (beef), 3.00@3.50; cutter, common and medium, 2.50@3.50; vealers, good and choice, 4.75@6.00; medium, 4.25@4.75; cull and common, 2.50@4.25; stocker and feeder cattle: steers, good and choice, 500-1,050 lbs., 4.50@5.75; common and medium, 3.25@4.50.

SHEEP AND LAMBS—Receipts, 12,000; slow and uneven mostly 15@25 lower, spots off more; slaughter ewes weak; bulk desirable under 70 lbs., native lambs, 7.00@7.50 to packers, few 7.75 to city butcher; choice fed yearlings unsold; lambs, 90 lbs. down, good and choice, 7.00@7.75; common and medium, 5.00@7.00; ewes, 90-150 lbs., good and choice, 1.75@3.00; all weights, common and medium, 1.25@2.25.

NEW YORK.

EGGS—Receipts, 13,326, firm; mixed colors, special packs or selection from fresh receipts, 18½@19; standards and commercial standards, 16; firsts, 14½@14¾; seconds, 13@13½; mediums, 39 pounds, 13@13½; dirties, No. 1, 42 pounds, 13@13¼; average checks, 11½@12; storage packed, firsts, 15; white eggs, selected and premium marks, 25@26; nearby and Midwestern hennery, exchange specials, 21@24; nearby and Midwestern exchange standards, 18@20; marked mediums, 18@19; Pacific Coast, fresh, shell treated or liners, fancy, 23¾@24½; Pacific Coast, standards, 23@23½; Pacific Coast, shell treated or liners, mediums, 20½@21; brown eggs, nearby and Western, special packs, private sales from store, 17½@22½; Western standards, 16@16½.

POULTRY—dressed, firm chickens, fresh, 14@20; frozen, 14@25; fowls, fresh and frozen, 9@15; old roosters, fresh, 9@11; frozen, unquoted; turkeys, fresh, 12@16; frozen, 14@24; ducks, fresh, 10@13; frozen, unquoted; live, firm, broilers, freight, 12@17; express, 10@22; fowls, freight, 12@15; express, 10@15; roosters, freight and express, 9; turkeys, freight, 10@15; express, 11@15; ducks, freight, 9; express, unquoted.

BUTTER — Receipts, 6,442, steady; creamery higher than extra, 24½@25; extras (92 score), 24; first (87 to 90 score), 20¾@23½; seconds, 20@20½; centralized (90 score), 23.

CHEESE—Receipts, 103,129, steady; State, whole milk, flats, held, fancy to fancy specials, 20@21½; packing stock, current make, No. 1, 15½@16; No. 2, 15@15½.

SUGAR—Raw was unchanged early today at 3.40 for spots. Some refiners were believed willing to pay this price in position to suit, but nothing was firmly offered below 3.50 and no sales were reported.

Futures opened at 2 points advance to 1 point decline, with the later deliveries relatively easy. Subsequently, however, the whole market firmed on renewed covering and commission house buying inspired by reports from London that the International Sugar Institute there had agreed substantially to the Cuban proposals at the World Economic conference which include the limitation of production by all countries. It was first notice day for July contracts and 158 were issued. Evening up against these was probably responsible for the early irregularity, but as they were promptly stopped the market soon worked higher. July, after opening at 1.38, advanced to 1.42, while March advanced from 1.54 to 1.57. The noon market was 3 to 5 points net higher.

Refined was unchanged at 4.60. A good withdrawal demand was reported, but new business was light.

COFFEE—Spot, quiet; Rio, No. 7, 7¾; Santos, No. 4, 9¾; Rio, futures closed steady; sales, 7,000 bags; July, *5.55; September, *5.59; December, 5.59; March, *5.54; May, 5.54; Santos, futures, steady; sales, 9,000 bags; July, *7.83; September, *7.79; December, *7.73; March, *7.64; May, *7.60.

*Nominal.

BALTIMORE.

APPLES — Bushel baskets, Maryland, Pennsylvania, Virginia, West Virginia, U. S. firsts, 2½-inch minimum, Staymans, 1.15@1.50; Starks, 1.00@1.25; Ben Davis and Canos, 75@90; unclassified, 2½-inch minimum, Staymans, 90@1.00; Starks, 75@90; unclassified, 2¼-inch minimum, various varieties, 60@75; boxes, Washington, extra fancy, Winesaps, medium to large, 1.80@1.85; fancy, 1.30.

POTATOES—Old, Maine, 100-lb. sacks, Mountains, U. S. firsts, 3.75@4.00; Virginia, barrels, cobblers, U. S. firsts, 3.75@4.00.

SWEET POTATOES—Eastern Shore, Maryland, bushel hampers, Jersey, U. S. firsts, 1.00@1.10; ungraded, 75@90; white yams and Nancy Halls, U. S. firsts, 6x6 and larger, 1.00@1.25; 8x7s, 75@85.

CHICKENS—Old, heavy, 12; few higher; medium, 10@12; Leghorns and other light stocks, 8@10; roosters, 7@8. Chickens, young, as to size, colored, 18@22; white Leghorns, 14@16.

DUCKS—Young white Pekins, 4 lbs. and over, 10@12. Muscovy, 4 lbs. and over, 10@14.

CATTLE—Receipts, 200; very dull. Bulls, good to choice, 3.25@3.50; medium to good, 3.00@3.25; fair to medium, 2.75@3.00; plain to fair, 2.50@2.75; common to plain, 2.25@2.50. Steers, good to choice, 5.75@6.00; medium to good, 2.25@2.75; fair to medium, 4.75@5.25; plain to fair, 4.25@4.85; common to plain, 2.50@2.75; strictly dry fed, 6.25. Cows, good to choice, 3.25@3.50; medium to good, 2.75@3.25; fair to medium, 2.25@2.75; plain to fair, 2.00@2.25; common to plain, 1.25@2.00. Heifers, good to choice, 5.00@5.25; medium to good, 4.50@5.00; fair to medium, 3.75@4.50; plain to fair, 3.25@3.75; common to plain, 2.75@3.25. Fresh cows and springers, 30.00@60.00.

SHEEP AND LAMBS—Receipts, 2,300; steady. Sheep, 50@2.50; lambs, good to choice, 7.75@8.25; common to medium, 5.00@6.75.

HOGS—Receipts, 2,200; lower. Lights, 4.40@4.75; medium to good, 4.75@5.15; heavies, 4.65@5.10; roughs, 2.65@4.15; light pigs, 3.25@3.75; pigs, 3.75@4.20. Western hogs 10 to 20 higher.

CALVES—Receipts, 300; steady. Good to choice, 5.00@5.50; common to medium, 3.00@4.50.

WHEAT—No. 2 red winter garlicky, domestic spot, June, July, 90.

REICHSBANK STATEMENT.

Berlin, June 26 (A.P.).—The reichsbank statement as of June 23 shows the following changes in reichsmarks: Gold and bullion decreased 41,210,000; reserve in foreign currencies decreased 3,963,000; bills of exchange and cheques decreased 105,207,000; silver and other coins increased 38,684,000; notes on other banks increased 3,201,000; advances decreased 8,241,000; investments increased 336,000; other assets increased 71,207,000; notes in circulation decreased 84,232,000; other maturing obligations increased 27,300,000; other liabilities increased 11,629,000.

Total gold holdings, 222,661,000.

Note coverage, 8.0 per cent.

Rate of discount, 4 per cent.

NAVAL STORES PRICES.

Savannah, June 26 (A.P.).—Turpentine spirits firm, 41½; sales, 284; receipts, 538; shipments, 1; stock, 14,813. Rosin, firm; sales, 1,926; receipts, 1,850; shipments, 220; stock, 109,594. Quote: B, 3.25@3.30; D, 3.40; E, 3.50@3.55; F, G and H, 3.50@3.65; I, 3.60@3.65; K and M, 3.65@3.70; N, 3.75; WG, 3.75@3.85; WW, 3.90@4.00; X, 4.00.

Pittsburgh Priest Made Bishop at Helena, Mont.

(Associated Press.)

The National Catholic Welfare Conference last night announced word from Rome that the Rev. Ralph Hayes, of Pittsburgh, has been appointed bishop at Helena, Mont., succeeding the late Bishop George Finnegan.

Bishop Hayes has held the St. Catherine's pastorate in Pittsburgh since 1926. He was born in that city in 1884, educated at Duquesne University there and at the North American College in Rome and ordained in 1909. Bishop Finnegan died in August last year.

King Will See President On D. C. Recovery Share

Application of the National recovery act's public works section to District needs will be the subject of conferences between Chairman William H. King of the Senate District Committee and the District Commissioners, Senator King announced yesterday.

The Utah Senator also will discuss District public works plans with President Roosevelt, he said.

6TH YOUNG FRIENDS CONCLAVE IS BEGUN

100 Delegates Registered for Sessions at Howard University Chapel.

More than 100 delegates are registered for the sixth Young Friends Eastern Conference, which convened in Andrew Rankin Chapel, Howard University, last night and will continue until Sunday. After an address of welcome by Dr. Emmett J. Scott, secretary of the university, D. Elton Trueblood, secretary of the Baltimore Yearly Meeting, gave the opening talk.

Tonight an address will be delivered on "The Farmer's New Day," by Louis J. Taber, master National Grange. Wednesday morning, Clarence Pickett, secretary, American Friends service committee, will speak on "New Social Order," and tomorrow night, "Ideal Uses for New Leisure Time," will be discussed by Ella Gardner, recreation specialist from Children's Bureau, Department of Labor.

Thursday morning, "Implications of Peace," will be the subject of an address by Dorothy Detzer, secretary, W. I. L., United States section, and Friday morning, Thomas Sykes will speak on "Quaker Unity." Mr. Sykes is from High Point, N. C.

Discussion groups' subjects will be "Spiritual Purposes," led by Hornell Hart, professor of sociology at Bryn Mawr College; "Unity Among Friends," by D. Elton Trueblood; "Social Justice," by Jesse Holmes, professor of philosophy, Swarthmore College, and "Implications of Peace," by Dorothy Detzer. The discussion of "Crime" will be led by Judge J. Hodge Ricks, of the Juvenile and Domestic Relations Court, Richmond, Va., with the discussion of "Family Relations," led by Ernestine Milner, president, North Carolina section, American Association of University Women.

The chairman of the conference is Byron Haworth, of Duke University.

The public is being invited to attend the services in chapel, and interested persons are permitted to register.

Kiwanis Is Urged To Combat 'Revolt'

Los Angeles, June 26 (A.P.).—A fighting program of constructive action to combat what he said were the "growing and destructive forces of revolution" was advocated to the annual convention of Kiwanis International today by its secretary, Fred C. W. Parker, of Chicago.

"This organization must develop methods that will make it a more vital instrument in the solution of pressing problems," Parker said. "I am not among those who criticize the so-called 'brain trust' at Washington, but I have no confidence that the new era now upon us will advance as it should the interests of individuals merely by the thinking of a small group in Washington."

Parker stressed as significant the milk strikes, school teachers' parades, farmers' strikes, consumers' strikes and taxpayers' protests, composing elements which, he said, could by no means be classified as radical.

Repeal Predicted Before Christmas

Detroit, June 26 (A.P.).—Postmaster General James A. Farley, here for a brief visit with State Democratic leaders, predicted today that prohibition will be "out of the Constitution by Christmas."

"Within a few weeks, Alabama, Arkansas and Tennessee will vote on the repeal of the eighteenth amendment," Farley said. "I firmly believe that every one of them will go wet, and, if they do, it will break the back of the prohibition cause. It will mean that the South, long believed by the drys to be their Gibraltar, has deserted them."

Farley said he was confident the President's construction program will be in full swing within 60 days, and said reports of business gains are pouring in from all over the country. He said he believes America "has its feet on the road to economic recovery."

Two Bandits Get $100 In Oil Station Robbery

Special to The Washington Post.

Frederick, Md., June 26.—Held up at the point of pistols, Ned S. Zeiler, 21, attendant at a filling station near the fair grounds, was forced to open the safe shortly before last midnight and hand over the contents, more than $100, to two unmasked men.

Zeiler was preparing to close when the men appeared. While one of the robbers kept his gun on Zeiler the other stood guard over Mrs. Myra B. Zeiler and her daughter, mother and sister of Zeiler, who had just driven to the station and were waiting for him. The robbers pulled the ignition keys from the automobile of Mrs. Zeiler before fleeing in a waiting automobile.

Hit-and-Run Auto Kills Martinsburg Pedestrian

Special to The Washington Post.

Martinsburg, W. Va., June 26.—Struck by a hit-and-run motorist while walking along the State highway south of here to farm work yesterday morning, George Edwin Glover, 33, this city, was injured so seriously that he died in a local hospital last night.

His prostrate body was seen by a passing motorist, who notified police. Officials reasoned he lay unconscious on the road several hours before being found. An autopsy was performed finding death due to brain fracture, but no formal inquest has been ordered.

Mrs. Loughran Is Denied Claim in Dower Rights

Because she was named by her first husband, Henry Daye, in a suit for absolute divorce here, Mrs. Ruth Loughran yesterday lost in the District Court of Appeals her fight to share in the estate of her second husband, Daniel Loughran, jr., to the extent of her dower interests.

The appellate court held that since Mrs. Loughran was charged with adultery by her first husband, she could not remarry legally in the District and hence, being "the offending party against the law of the District, is in no position to enforce any claim against the estate of Daniel Loughran, jr., growing out of the marriage in Florida," the Loughrans having been married in that State.

AUSTRIA WILL REPEL RAIDING NAZI PLANES

Military Fliers Poised and Dollfuss Orders 75 New Ships.

Vienna, June 26 (A.P.).—Austria's military fliers are ready to take the air against German propaganda planes, Karl Vaugoin, minister of war, told a gathering of Catholic youth at Linz today.

Referring to a mystery plane which scattered leaflets over Linz last week warning that a "new fight" will be made against the government of Chancellor Engelbert Dollfuss by the recently outlawed Nazi party, the war minister declared.

"I have stationed military fliers at the Vienna, Innsbruck, Salzburg and Linz airports so that we will be able to take a closer look at such airplanes in the future.

"Fortunately, even the slenderness of our army budget has not prevented our maintaining a flying corps."

Inasmuch as the treaty of St. Germain forbids Austrian military planes, Vaugoin's pilots would necessarily employ civil aircraft in case of emergency.

The newspaper Stunde, however, points out that Austria recently drew attention at the World Disarmament Conference to the desirability of revision of the treaty's air force provisions and expressed the opinion that the present Austro-German situation is convincing the powers that Austria must be given a fleet of fighting planes. It suggested that a beginning be made with 75 planes, similar to Switzerland.

An unidentified person today attempted to dynamite the electric power line on which Vienna is largely dependent. Explosives were placed under a steel mast near Pottenstein, but they caused only slight damage.

Noisy, but comparatively harmless, bombings also were reported in other sections. In Carinthia additional telephone lines were cut and in various cities last night progovernment political meetings were attacked with tear gas.

Forestry Worker Clawed by Bear

Thompson Falls, Mont., June 26 (A.P.).—Pawed by a big black bear and wounded by a bullet fired at the animal by a rescuer, George Anderson, of Missoula, a member of the Civilian Conservation Corps, was in a serious condition here today.

Anderson was tramping in the timber 8 miles from camp yesterday when the bear rushed him. He attempted to protect himself with a club, but the bear pawed the weapon out of his hands and grappled with him.

Two Regular Army enlisted men who came upon the scene rushed to Anderson's rescue, but when the bear closed in Sergt. Hardiman was compelled to fire at close range and one of the bullets passed through the animal and then wounded Anderson in the side. The second shot killed the bear.

Thief Spoils Dog's Credit at Grocery

Liberty, Mo., June 26 (A.P.).—Pence Burke's 5-year-old pointer dog, Dick, has lost credit rating at the corner grocery. Burke used to write an order for dog meat, place it in a sack and send Dick to the store with it. The order would be filled, Dick would seize the sack and return with his meal.

However, a villain, unidentfied, learned of the trips and stopped the unsuspecting dog one day. He added butter, lard and other items to the order. The grocer filled that, too. Naturally, Dick, heavy laden, did not object to being halted again and relieved of part of the load on his way home.

Burke learned of it when he got a dog meat bill for $1.85 in place of the customary 35 or 40 cents. Now when Dick goes to the store he carries a nickel in the sack.

6,000 Rotarians Attend Convention

Boston, June 26 (A.P.).—The twenty-fourth annual convention of Rotary International met here today amid gala scenes in Mechanics Building, one of New England's largest public buildings.

It was welcomed to Massachusetts by Gov. B. Ely, heard Paul P. Harris, father of Rotary, declare that "the friendships of men of many countries have made me more than a millionaire," and then plunged into serious business session, with President Clinton P. Anderson, of Albuquerque, N. Mex., who presented an account of his stewardship.

Early figures showed more than 6,000 registrations.

Lowliest Group Named By London Conference

London, June 26 (A.P.).—A great-great-grandchild was born today to the world monetary and economic conference. It bears the name "The Sub-Sub-Sub-Committee on Limitation of Sales."

The principal offspring of the conference are the economics commission and the monetary commission. Of the subordinate groups which have been formed the one appointed today is the lowliest.

Film Tables

Feature pictures are presented on the following schedule at the theaters named:

RKO-Keith's—"Melody Cruise," at 11:25 a. m., 1:30, 3:35, 5:40, 7:45 and 9:55 p. m. "Krakatoa," at 12:45, 2:50, 4:55, 7 and 9:05 p. m.

Earle—"Baby Face," at 11:15 a. m., 1:50, 4:25, 7:10 and 10 p. m. Stage show at 1, 3:35, 6:20 and 9:05 p. m.

Loew's Fox—"Girl in 419," at 11 a. m., 1:35, 4:25, 7:15 and 10 p. m. Stage show at 12:40, 3:25, 6:15 and 9:05 p. m.

Palace—"Peg o' My Heart," at 11:15 a. m., 1:20, 3:20, 5:30, 7:35 and 9:40 p. m.

Columbia—"Sunset Pass," at 11:20 a. m., 1:05, 2:50, 4:40, 6:25, 8:10 and 9:55 p. m.

Metropolitan—"Gold Diggers of 1933," at 11 a. m., 12:45, 2:30, 4:10, 5:55, 7:35 and 9:20 p. m.

Tivoli—"Adorable," at 2, 3:50, 5:40, 7:35 and 9:35 p. m.

Ambassador—"Baby Face, at 6:25, 8:10 and 9:50 p. m.

ABOUT THE SHOW SHOPS

With Nelson B. Bell

ONE of the early week's joyous additions to these wistful paragraphs is to the effect that Master Jackie Cooper, probably at the moment the American screen's most famous child actor, who was teamed with Wallace Beery in Frances Marion's lachrymose and largely unforgettable fable of "The Champ," will appear again with Beery in "The Bowery," which Joseph M. Schenck and Darryl Zanuck are putting into production as their first Twentieth Century picture, for release through United Artists.

Jackie Cooper.

If "The Bowery" should turn out to be the overwhelming success everyone connected with its production expects it to be, it will afford an almost unprecedented example of a new company's basking in a purely borrowed glory.

Jackie Cooper is being borrowed from Metro-Goldwyn-Mayer for the role of Swipes, the newsboy pal of Beery, who will appear as Chuck Connors, the "Mayor of Chinatown." George Raft, likewise, will be borrowed from Paramount for the role of Steve Brodie, the gentleman who made a name for himself by leaping off the Brooklyn Bridge without benefit of parachute, vice Clark Gable, who also was to have been borrowed, declared by the medicos to be too ill to undertake the assignment. Raoul Walsh will direct "The Bowery," having been borrowed from Fox for that purpose. It is understood that United Artists will furnish their own celluloid!

In "The Champ," Beery and Jackie Cooper comprised one of the most popular combinations ever brought together in a photoplay and earned tremendous dividends at the box-office. Reliance is being placed in the theory that history will repeat itself in the case of their latest professional association.

"The Bowery," with its colorful story of comparatively early Manhattan history, will be the bell-wether among the Twentieth Century productions to go into work this summer, July 1 being set as the tentative date to begin turning the crank on it.

These forecasts of coming events in the theater are not always the safest things in the world in which to impose confidence. For instance, already the list of playwriting activities emblazoned in this space yesterday morning is being laid liable to drastic modifications.

It is in connection with S. N. Behrman's "Love Story" that the principal discrepancy arises. Mr. Behrman, it seems, has decided to emulate Paul Green as a scribbler for the cinema in Hollywood's opulent pastures, Mme. Nazimova is reported to have experienced a sudden cooling of her enthusiasm over the stellar role in the piece, and the present outlook, as a result, has resolved itself virtually into a certainty that "Love Story" will not be one of September's luminous offerings.

Eleanore Wilson, our charming and highly esteemed afternoon contemporary, it becomes known to this column, will relinquish the dramatic editorship of the Washington Daily News within the fortnight to devote her entire time to magazine writing and the completion of what her friends would be happy to see eventuate into the great American novel.

Miss Wilson, in private life Mrs. Frank Smith, will be succeeded as drama editor and critic on the News by Don Craig, who heretofore has conducted the radio column on the same journal. Mr. Craig should find the transition an easy one. Welcome, brother—can you spare a dime?

By Miss Wilson's dedication of her generous talents to another field of writing, Washington's critical fraternity—which has been two-fifths sorority for many months now—loses an enthusiastic and conscientious observer of the passing show and a commentator of humor and cogency. I shall miss her, sitting two rows ahead there in C-1 and 3 on first nights.

Vale, Eleanore, best wishes and a world of luck!

A friendly postcard from Col. William Harryman Rapley, owner of the National Theater and the dean of Washington managers, rusticating on the shores of Lake Spofford, N. H., reveals the white-clad figure of the Capital's best-known theater man standing proudly before the spacious portals of Rapley Lodge, obviously unharrassed by anxiety, excessive heat, poison ivy or mosquitoes, just as we hoped he would be when he departed these humid Potomac precincts a week ago. Rapley Lodge appears to be, roughly, about the size of Old Faithful Inn out in Yellowstone! I can think of no one more entitled to its rambling glories.

Katharine Cornell, who lacks only a few votes, if any, for the nomination as first lady of the American theater, and who was the first actress-producer to promise to present a play in Chicago during the Century of Progress World Fair, has attracted such crowds to the Harris Theater in that city—according to Ray Henderson, her erudite publicist, who still seems to be operating from the Belasco Theater in New York—that she has been forced for the second time to extend her engagement there in Sidney Howard's "Alien Corn."

Miss Cornell announces the present extension of the run as positively the last and that she will end her Chicago season on July 1, in order to secure a brief period of rest before beginning work on her repertory program and her long tour for next season.

As was the case with "The Barretts of Wimpole Street," but unhappily not with "Lucrece," it is evident that she could continue her World's Fair run indefinitely, as night after night the Harris has been sold out to the last seat, including extra chairs placed in the orchestra pit.

Among others of Mr. Henderson's communications is the note stating that Guthrie McClintic, theatrical producer, returning from his European travels, reports that in Budapest he saw Rudolf Besier's "The Barretts of Wimpole Street," acted in this country with sensational success by his wife, Miss Cornell.

Gizi Bajor, Europe's most brilliant comedienne, was seen as Elizabeth and out-sirened Hollywood in the character of the English poetess. She wooed with more than a dash of the Hungarian national condiment, paprika, a fat Robert Browning. Flush was impersonated by a dachshund with a pink bow on his neck!

The romance was not a success in Hungary!

The divergence of opinion with regard to the ideal actress to assume the role of Alice in Paramount's forthcoming production of Lewis Carroll's "Alice in Wonderland" continues to rage and, I should think, add to the perplexity of those who eventually will be confronted with the necessity of making a decision that will satisfy the greatest possible number of people.

As a typical example of the contradictory suggestions that are coming in in response to Emanuel Cohen's cry for aid, Margaret N. Windom confides, "Janet Gaynor is my choice for an 'Alice in Wonderland,'" while on the same mail comes a note from Ellen V. Sobotka, 816 Somerset place, which, after remarking that "Bette Davis might do in a pinch," continues to say: "While I can think of no one who would fit the part to perfection, I can name many who just would not do. Chiefest among these are Marion Davies, Janet Gaynor and Marion Nixon."

Dorothea Lewis, of The Post's reviewing staff, agrees with Clifford Brooke that Helen Chandler should be Alice.

A surprisingly unanimous conviction seems to prevail that it should not be Mary Pickford, and Miss Isabelle M. Parks, after coinciding with that view, believes that "with the general feeling that she should be ingenuous, young, innocent (at least in appearance) and sweet without being nauseating, I would cast my vote unhesitatingly for the ingratiating Ruby Keeler."

And that's the way it goes and why I'm glad I am not Mr. Cohen!

Jimmie Walker, whom you may remember vaguely as a former mayor of Greater New York, should make a point of seeing Paramount's picturization of Zane Grey's "Sunset Pass," now at the Columbia, when—and if—it reaches the Riviera. In one of the early saloon-dancehall scenes, a buxom blonde stands athwart a jangly piano and sings "Will You Love Me in December as You Do in May?" one of the indiscretions of Hizzoner's song-writing days that still stands as a black mark against his name!

And why, also in "Sunset Pass," should the Half-Moon Ranch have a slender crescent hanging over the front gate as a mark of identification? Henry Hathaway, the director, one would guess, hath a way of ignoring minor details such as this.

As was prophesized in this spot when the picturization of the story was first broached, "Jennie Gerhardt" already is falling afoul of the censors. It has been decided that it may be shown in Massachusetts, but when it is, it will be different from the original prints by many deletions.

It is the presumption that when inquiry was made if the distributor could bring the film within the requirements of the State censorship board, the reply was, "I'll Dreiser!"

COLUMBIA

"SUNSET PASS." Paramount picturization of the story by Zane Grey, featuring Randolph Scott, Tom Keene, Harry Carey and Kathleen Burke, with Noah Beery, Leila Bennett and Fuzzy Knight. Directed by Henry Hathaway. Reviewed Monday morning.

Cattle rustlers, renegade ranchers, a beautiful girl, a disguised Government agent, a little barroom humor, quick draws, sudden deaths, hard riding, magnificent scenic background, the triumph of right—it all sounds like a very conventional, meaning blood-and-thunder. Western melodrama, yet there is a quality of excellence about this Zane Grey adaptation that sets it distinctly apart from the usual six-gun "horse opera."

Paramount has taken seriously the fundamental virtues of one of the most soundly constructed of the Grey fictions and by careful casting, intelligent direction and expert photography has converted a melodrama of vigor, virility and sometimes violence into an entertainment that will appeal to a public a trifle more inclusive than the mere thrill-seekers, the "wild western" addicts and the wide-eyed youngsters who still dream of stalking Indians and toting a cannon on each hip!

"Sunset Pass," of course, adheres with some tenacity to a familiar formula. Its climax and denouement are discernible to the seasoned picturegoer from as early as the second reel. It pretends to no subtlety either in plot movement or characterization and compounds no false suspense.

What it does do, however, is present a series of exciting episodes, effectively leavened with a broad vein of comedy, that add up into an hour and a half of vivid action, pictorial splendor and wholesome and enjoyable entertainment.

In the field of outdoor drama, "Sunset Pass" may lay some authentic claim to being an all-star production. In its pivotal roles are Randolph Scott, a leading man of steadily growing importance; Tom Keene, a clean-cut young fellow molded to a hero's ideal dimensions; Kathleen Burke, who, in time, will outgrow her pseudonym of "tiger girl;" Harry Carey, Noah Beery, George Barbier, Leila Bennett, Fuzzy Knight and Charles Middleton.

The comedy reposes in the capable hands of Miss Bennett and Mr. Knight, as a bunk-house slavey and guitar-playing Romeo, respectively, with Vince Barnett assisting mildly in the role of a playful bartender.

The supplementary attractions are not uniformly up to the level of the feature. "The Cougar's Mistake," one of Educational's expositions of the prowess of the Western hound and the ill luck of an unhappy wild cat, and the Paramount Sound News are engaging subjects, but I regret to report that "A Pair of Socks," a purported comedy in which Moran & Mack, the "Two Black Crows," go in for pugilism in a grotesque way, must be numbered among the cinema's fatal and incomprehensible blunders!

SLAIN MORE OFTEN VICTIMS OF FRIENDS

But Thefts Are Usually Dealt to Strangers, Scientists Hear at Chicago.

Chicago, June 26 (A.P.).—People are more likely to kill their neighbors and acquaintances than anybody else, but usually steal from total strangers, the American Association for the Advancement of Science was told today.

That was one general conclusion drawn from a study of crime conditions in a large city by Prof. R. Clyde White at the University of Indiana. The reason for it is that people are most likely to have quarrels leading to assault or murder with others close at hand. Such crimes are not reasoned out in advance. Robberies, however, are planned beforehand and there is less risk in robbing a stranger.

The number of both crimes and criminals in a city decreased steadily outward from the business center, Prof. White found. He made his study in Indianapolis, but said the findings probably were applicable to any large American city.

Police departments he urged should make such "crime censuses" in every city as a guide to proper distribution of policemen, patrol cars and other law-enforcing agencies.

In Indianapolis, Prof. White's study showed, there were 76 felonies committed and 50 felons convicted of crimes for each square mile of a zone 1 mile in radius around the business center of the city in a year. In the same year, however, in a zone 1 mile wide, but 5 miles from the city's business center, there were only 3.7 felonies per square mile and 2 felons convicted.

Rates for other mile-wide zones per square mile were: Second zone out from center, 20 convictions, 14.8 crimes; third zone, 8.2 convictions, 7.6 crimes; fourth zone, 3.5 convictions, 5.3 crimes. There was a similar decreasing ratio of misdemeanors or minor crimes in the zones progressing outward.

Christgau Will Be Aid On Farm Administration

(Associated Press.)

Former Representative Victor Christgau (Republican), Minnesota, will become an assistant to Chester C. Davis, director of production for administrators of the farm act. Christgau's appointment will be announced formally in a few days.

He assumed a part of his duties yesterday by representing Davis at a conference of the dairy industry, and in an address said administrators would seek to keep out of dairy production any land which by contract with the Government was removed from the production of other basic farm commodities.

200 Sugar Chiefs Meet Here Today

(Associated Press.)

Nearly 200 representatives of the sugar industry today will seek a solution of the low price and over-production problems through exploration of the possibilities of applying the trade agreement provisions of the farm act to sugar producing.

In addition to domestic cane and beet producers and refiners, representatives of the industry in Hawaii, the Philippines, Puerto Rico, the Virgin Islands and Cuba were invited to take part in drafting a plan.

Dr. John Lee Coulter, a member of the tariff commission, will direct the efforts to work out an agreement, acting for administrators of the farm act. Representatives from outside of the continental United States were invited because this country has been dependent for a large portion of its sugar supply on outside sources.

4 Spanish Army Fliers Die in Plunge Into Sea

Barcelona, Spain, June 26 (A.P.).—Four army fliers were killed today when a military plane containing six passengers plunged into the sea near Playa Castell while making a test flight.

The victims were Capts. Juan Montes and Joaquin Argoly and Mechanics Antonio Lagos and a man known as Rodriguez. Torpedo boats rescued Lieut. Isnor and Private Isidro Velazques, both of whom were slightly injured.

$75,697,000 Treasury Subscriptions Accepted

(Associated Press.)

Acting Secretary Acheson of the Treasury last night announced that applications totaling $209,956,000 had been received upon tenders of $75,000,000 of 91-day Treasury bills offered June 22, and that $75,697,000 had been accepted at an average rate of 0.27 per cent per annum on a bank discount basis.

Band Concerts

UNITED STATES ARMY BAND.
At the Army Medical Center, Walter Reed General Hospital, 6:30 p. m.

March, "Light Guards" ..... Gibson
Selection from "The Bat" ..... Strauss
Tango, "Panama" ..... Walters
Selection, "Pioneer Melodies," Arranged by Briegel
Intermezzo, "Pearl of the Pyrenees" ..... Frank
Waltz, "Golden Showers" ..... Hall
Suite, "Don Quixote" ..... Safranek
March, "The Rifle Regiment" ..... Sousa
"The Star-Spangled Banner."

UNITED STATES MARINE BAND.
At the Tuberculosis Hospital, 6:30 p. m.

March, "The Kiwanians" ..... White
Overture, "Russlan and Ludmilla" ..... Glinka
Euphonium solo, "Therese" ..... Waldron
Musician Donald Kimball.
Excerpts from "Of Thee I Sing." Gerschwin
Novelty, "Changing the Guard" ..... Jetzam
March, "Franklin D. Roosevelt" ..... Woodin
Characteristic, "Tartar Dance" ..... Woodin
Selections from "No, No, Nanette" ..... Youmans
Grand march, "The Bohemians" ..... Hadley
Marines' hymn, "The Halls of Montezuma."
"The Star-Spangled Banner."

UNITED STATES NAVY BAND.
District War Memorial, Potomac Park, 7:30 p. m.

March, "San Lorenzo" ..... Silva
Overture, "Merry Wives of Windsor." Nicolai
Solo for clarinet, "Concertino," Von Weber
Musician Charles Brendler.
Ballet music from "Faust" ..... Gounod
(a) Valse.
(b) Ensemble of Helen.
(c) Entry of Nubian slaves.
(d) Solo dance for Cleopatra.
(e) Bacchanalle.
Valse, "Jolly Fellows" ..... Volstedt
Grand scenes from the opera "Herodiar." Massenet
"Parsifal" ..... Wagner
Excerpts from "The Bat" ..... Strauss
March, "Rasetzky" ..... Strauss
"The Star-Spangled Banner."

Weird Bugs

"Daddy Longlegs Carpet" Is Seen in Siam by Capital Scientist.

"Daddy Longlegs" with legs three inches long—a living carpet of them, which make the entire surface of the earth seem in motion. And when they pass over dried leaves they make a noise like falling raindrops.

No, you're wrong. This is not a tall story. Such a creature is reported to have been seen in the mountains of Northern Siam by Dr. Hugh M. Smith, fisheries adviser to the Siamese government and collaborator of the Smithsonian Institution, who is collecting zoological material for the institution.

The shortest means to quick results. Post Classified Ads. National 4205.

PROHIBITION BUREAU CUTTING UNDER WAY

Furlough or Dismissal of 1,000 Employes Is New Forecast.

(Associated Press.)

As a forerunner of a complete reorganizaton of the Prohibition Bureau, probably to be announced today, Attorney General Cummings yesterday ordered Puerto Rico and Hawaii discontinued as separate districts of the bureau and split the Fifth District, embracing six Southern States, into two administrative units.

The Attorney General's move is expected to result in approximately 1,000 employes of the bureau being furloughed or dismissed, effective June 30. The order directed that the handling of prohibition enforcement in Hawaii, Puerto Rico and Alaska be left in the hands of the United States marshals in those Territories.

In splitting up the Fifth District, Texas and Louisiana were included in a new district known as the Thirteenth District, while Mississippi, Alabama, Georgia, Florida and Puerto Rico are left in what will still be known as the Fifth District.

The headquarters of the old Fifth District were in New Orleans. It was considered probable that Houston, Tex., would be made headquarters for the new Thirteenth District.

The reorganization to be announced today is designed to reduce the expense of the bureau 50 per cent. Congress appropriated $8,000,000 for prohibition enforcement during the next fiscal year. Director Dalrymple and Attorney General Cummings have decided, however that it can be operated on half that sum and have worked out a reorganization along that line.

The changes announced yesterday are expected to save $70,000 a year in rent and traveling expenses.

Every branch of the bureau's work will be cut sharply. A number of deputy administratorships will be left vacant. Most of the present administrators will be replaced.

The exact number of employes to be furloughed could not be ascertained. There are, however, in the service approximately 2,500 men and women. It is known that a personnel cut of around 40 per cent has been planned.

Creditors of Reich Insist on Interest

London, June 26 (A.P.).—American and Swiss long-term creditors of Germany were understood to have insisted at a discussion today that the Reich is capable of paying interest on long-term debts.

Germany faced 25 of the long-term creditors across the table today as Dr. Posse, director of the ministry of public economy, told the World Economic Conference that Germany could not abolish exchange restrictions on account of the constant necessity of defending the mark. This necessity, he continued, rendered it impossible to rescind exchange restrictions.

The conversations among the long-term creditors today were chiefly among those who wished to present a common front when Dr. Hjalmar Schacht, president of the Reichsbank, faces the group tomorrow.

Friends to Start Hunt For Mattern by Plane

New York, June 26 (A.P.).—An air expedition in search of Jimmie Mattern, around-the-world flier, lost somewhere between Siberia and Alaska, will leave Floyd Bennett Airport Wednesday, it was announced today. The expedition will be composed of personal friends of the missing airman.

Sponsored by Irving Friedman, Brooklyn brewer, the expedition will fly to Nome, Alaska, and establish a base there from which an extensive search will be conducted. In addition to financing the expedition, Friedman has offered the fliers a reward of $5,000 if they bring Mattern back alive.

Secure competent help with Post Classified Ads. Just phone National 4205.

GLACIER PARK
see new
LOGAN PASS DETOUR
GOING-TO-THE-SUN HIGHWAY
through
Glacier Park
Opening This Summer
● If you are going west this year be sure to include this magnificent new Logan Pass "Detour" over Going-to-the-Sun Highway thru Glacier Park. Leave the Empire Builder at Glacier, motor over the roof of the Rockies to Belton. Every bend in the road a news reel of exciting scenery. Every mile a thrilling travelogue . . . See it this summer on your way to the coast, or as part of a vacation in Glacier Park.
Write Mr. Whitlock
Great Northern
504 Finance Bldg.
Philadelphia—or see local ticket agent
Route of the "Empire Builder" to Glacier Park, Pacific Northwest, Alaska and California.
GREAT NORTHERN

Robinson Lauds Democrats For Keeping Party Pledges

Senate Majority Leader Declares All Platform Promises Have Been Fulfilled or Are Nearing Completion; Sees Improvement in Business.

(Associated Press.)

Praising the administration for an "incomparable record" in fulfilling campaign promises, Senator Robinson, of Arkansas, the Democratic leader, said yesterday all the party's platform pledges either have been kept or "advanced to a stage which promises early ultimate results."

Reviewing the record of the administration and Congress, he said there were signs of "a decided improvement in business.

Robinson listed the party's campaign pledges, one by one, with a statement of the action taken on each.

Heading the list was the pledge to cut Government expenditures 25 per cent, which he said had been accomplished by effecting annual savings of "about $1,000,000,000." This also fulfilled the promise to balance the budget, he asserted.

Robinson said Congress "made a record unparalleled for speed and effective action," and that he knew "of no other instance of equal cooperation by a legislative body with the executive.

"The Congress has not been a rubber stamp," he said. "The most obvious necessity of emergency legislation has been a speedy passport for its enactment, while other measures less urgent, or seemingly so, have been debated in considerable detail."

Among other pledges he claimed had been fulfilled were farm relief, Federal aid to the unemployed, spreading employment, development of water power, protection of the investing public and a firm foreign policy.

Commenting on the platform pledge for sound currency and an international monetary conference, he said:

"In the opinion of many, conditions which had not been anticipated by the previous administration made necessary the grant of extraordinary powers to the President with respect to the content of the gold dollar.

"Authorization for the issuance of Treasury notes secured by Government bonds and for the purchase by the Treasury of Government obligations is supported by numerous precedents.

"Manifestly, the platform declaration which declared for an international monetary conference to consider the rehabilitation of silver did not commit the administration to the obligation to maintain the gold standard in spite of the fact that nearly all other commercial nations of prominence might abandon it."

Commissioners Win Fight To Abandon Condemnation

The challenged authority of the District Commissioners to abandon condemnation proceedings once started was decided in the affirmative by the District Court of Appeals yesterday.

The Commissioners, desiring to erect a new building for Jefferson Junior High School, began proceedings to condemn a site belonging to Johnson & Wimsatt, Inc., in southwest Washington. The first jury gave the owners only $105,797.90 for their land and a rehearing brought the award up to $294,874.88, nearly three times the original amount.

The Commissioners consequently abandoned the project, and the owners sued to compel them to go through with the purchase. The appellate court held that a citizen would not have to complete a purchase that was not final, and it pointed out that the Commissioners, occupying a position of trust, ought not to be placed in such a situation that they would have to do something that would not be good business merely because of their position.

Soviet Recognition Is Urged by Rabbis

Milwaukee, Wis., June 26 (A.P.).—The central conference of American rabbis concluded its convention today by adopting a resolution favoring recognition of Soviet Russia by the United States.

Another resolution protested legislation hostile to the Catholic Church in foreign lands in recent years. Although not mentioning any nations by name, the resolution clearly referred to Mexico and Spain.

The vote on the resolution favoring Russian recognition came after spirited debate. Opponents said the rabbis, a religious group, ought not to favor recognition of a government which has shown itself hostile to all religions. The majority contended recognition would help to promote better relations between Russia and the United States.

The Collier Inn
COLUMBIA RD. at 18th ST.
Opposite Ambassador Theatre
Air Conditioned and Cooled
Tuesday Special
Prime Ribs of Beef, Chicken Dinner, Soft Shell Crabs on Toast.. 50c
Other Dinners, 55c, 65c, 75c.

AMUSEMENTS
—Conditioned Air—Carefully Cooled—
always a better show at...
RKO EITH'S 15th & A Sts.
Nautical-Nuttical Screen Musical
"MELODY CRUISE"
Charlie Ruggles—Phil Harris and 10 Maddening Girls
Added—"Krakatoa"
Starting Friday
'WHAT PRICE INNOCENCE'
She Didn't Know—Until It Was Too Late—That There Were Two Kinds of Love!
WILLARD MACK—JEAN PARKER
MINNA GOMBELL

Take your best girl to see it!
JEAN HARLOW
CLARK GABLE
HOLD YOUR MAN
FRIDAY
LOEW'S PALACE

SWIM 9:30 A. M. to 11:30 P. M.
DANCE 8:30 to 11:30 P. M.
AMUSMENTS
1 P. M. to Midnite
FREE PICNIC GROVE
Open at 10 A. M. Daily
GLEN ECHO
Free Admission Amusement Park

FATAL PLANE TAKEN TO BASE AT NORFOLK

Body of One of Four Victims of James River Crash Vanishes.

Norfolk, Va., June 26 (A.P.).—A complete wreck, its tail section hanging by threads and its engine gone, the bombing plane in which four men from Langley Field lost their lives when the craft crashed in James River, near Rushmere, Isle of Wight County, Saturday night, was brought to the Norfolk Naval operating base on the wrecking barge Mary Anne early tonight.

The bodies of three of the victims of the crash had previously been landed at Fort Eustis by the Mary Anne. The fourth body was not recovered. It was seen by the salvage crew on the wrecking barge, but floated away before it could be recovered, naval authorities here said.

Which of the bodies it was that floated away was not known by Navy men, who turned the three recovered over to authorities representing Langley Field. Those who lost their lives in the crash were:

Second Lieut. Lewis Horvath, Air Corps Reserve, a native of Honey Creek, Wis. Second Lieut. H. W. Mackelcan, Air Corps Reserve, a native of Baltimore. Private, first class, Charles C. Bayer, jr., aged 22, Forty-ninth Squadron, a native of Philadelphia. Private, first class, Albert C. Oliver, aged 33, Forty-ninth Squadron, a native of Smithfield, N. C.

Capt. A. W. Pitch, commandant of the Naval Air Station, declined to advance an opinion as to what caused the accident.

A board of inquiry named by Col. C. C. Culver, commanding Langley Field, will endeavor to ascertain the cause of the disaster.

AMUSEMENTS
Loew's Leads in Washington
COMFORTABLY COOLED
25¢ TO 1 P.M.
NOW On the Screen
Mae West says: "I'D HOCK MY DIAMONDS TO SEE"
The GIRL in 419
JAMES DUNN
GLORIA STUART
Stage COL. STOOPNAGLE and BUDD
Art LANDRY and his ORCHESTRA AND OTHERS
Holiday Screen "MIDNIGHT MARY" with FRANCHOT TONE
Stage PAT ROONEY & PAT ROONEY JR.
Loew's PALACE
COMFORTABLY COOLED
Now! LAUGHS THAT TURN 10 YEARS! SONGS THAT LINGER THRU THE YEARS!
Marion DAVIES in M-G-M's "PEG O' MY HEART"
ONSLOW STEVENS
LAUREL & HARDY Comedy
Holiday HARLOW and GABLE in "HOLD YOUR MAN"
Loew's COLUMBIA
NOW! ZANE GREY'S "SUNSET PASS"
RANDOLPH SCOTT KATHLEEN BURKE
PRICES 25¢ 40¢ Children 15¢
WARNER BROS. COOL THEATRES
NOW SHOWING
BARBARA STANWYCK in "BABY FACE"
On Stage WALTER (clay) O'KEEFE
EARLE
25¢ TO 1 P. M.
NOW SHOWING
GOLD DIGGERS OF 1933
Presented At
10:00-12:40-2:35-4:30-6:55-7:35-9:20
METROPOLITAN

4 MORE DAYS
Before Coal Prices Go UP
Yes, they go up substantially July 1st . . . and, no one knows just what inflation will do to Coal prices. Play safe by ordering part or all of your next Winter's supply of Hessick's good D & H Anthracite today. Delivery conditions are ideal . . . prices low . . . and remember . . . Hessick's delivery men leave your basement spick and span.
W. H. Hessick & Son, Inc.
District 0744
Storage yards and main office, 14th and Water Sts. S.W. conv. Bureau of Engraving and Printing.

SPORTS TUESDAY JUNE 27, 1933 **The Washington Post.** TUESDAY JUNE 27, 1933 SPORTS

NATS RALLY TO BEAT TRIBE, 4-3, FOR 8TH IN ROW

Deadly Putting of Burke Saves Ryder Cup Golfers From Shutout in Britain

Americans Lose Two Matches and Win and Tie One.

By Frank H. King.

SOUTHPORT, England, June 26 (A.P.).—Thanks largely to the heroic putting of a player who was almost left off the team—Bill Burke, one-time Connecticut ironworker—the United States averted a rout today at the hands of British professional golfers in the foursomes of the Ryder Cup competition.

As a result of their fighting finish, the Americans captured one of the four two-ball or

Continued on Page 15, Column 7.

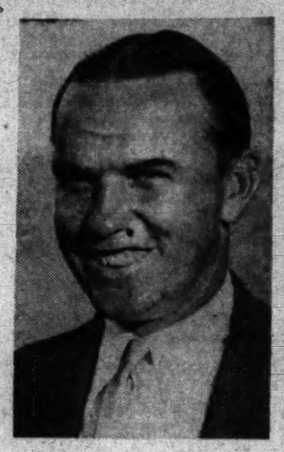

BILLIE BURKE.

• WASHINGTON'S FINEST MEN'S WEAR STORE •

Arrived in Time for the 4th ... *hundreds of*

LORRAINE SEERSUCKER

SUITS TAILORED BY HASPEL

$10

Distinctive New Patterns ... Glen Plaids, Pin Checks, Stripes and All-White

It is tailored by Haspel ... New Orleans • • • It is fashioned to fit by expert craftsmen who needle lightweight materials exclusively • • • It is superior in wearing qualities and smart appearance • • • The fabric is the Genuine Lorraine Seersucker ... the original, with a record of more than twenty years of satisfaction • • • It launders perfectly, just like a shirt • • •It is guaranteed against shrinkage, fading, for any reason whatever • • • The price is irresistible • • • We call it the perfect summer suit • • • And we have them by the hundreds!

GENUINE Lorraine REG. U.S. PAT. OFF. SEERSUCKER — HASPEL TAILORED • NEW ORLEANS

Charge Accounts Invited

You may pay in 30 days or use our Extended Payment Plan—with four months to pay, no down payment, and no interest charges.

RALEIGH HABERDASHER

1310 F Street

His Manager Says Primo Is Cinch

Meanwhile, Foes in Thursday's Battle Pound Away.

By Edward J. Neil.

NEW YORK, June 26 (A.P.).—All the familiar trappings of bygone heavyweight successes flapped about the scene today as Champion Jack Sharkey and Challenger Primo Carnera punched merrily away in their training camps, almost ready now for 15-long rounds in the Madison Square Garden Bowl Thursday night.

The ballyhoo blew torridly across the champion's testing grounds at Orangeburg, N. Y., where the camp followers are still recovering from a breathless week-end, Sharkey's 400-mile drive to Boston and back Saturday, and the letters threatening to kidnap his children that sent him on the frantic dash.

Friedman Causes Excitement.

Today it was "Good Time" Walter Friedman, resonant dresser, international wanderer and one of the many managers of Carnera, who caused the excitement. He sneaked into the champion's workout, disguised as a ghost in a cloud of smoke from a fine 5-cent cigar and issued forth after the workout with the following statement for the press:

"That Sharkey looks like a big bum. It was the worst exhibition of supposedly championship boxing that I've ever seen. If Carnera doesn't knock him out in eight rounds, I'll retire him to the nearest circus. Carnera will win in a walk."

He left camp immediately, almost before the last words were out of his mouth.

An antidote was administered immediately by Hans Birkie, rugged German heavyweight, who went ten close rounds with Carnera last summer and who now is sparring with Sharkey. The champion boxed three rounds today, two with Birkie and one with Chester Matan.

Birkie Predicts K. O. by Sharkey.

"Jack is a clever man," said Birkie, thoughtfully. "You can't hit him the same punch more than once. He is too fast, has too many methods of getting under the Italian's left hand to make Primo's only means of defense effective. Jack should win easily. He should really knock Carnera out."

This statement was considered all the more remarkable because of the fact the German speaks little English.

Meanwhile Carnera, at his training camp at Pompton Lakes, took his first workout of the day in the manner of an established champion. He sparred with the law for a couple of hours, answering a referee in bankruptcy who has his finances in charge. Chief among Carnera's debits is a $14,890 judgment Miss Emelia Tersini was awarded in a breach of promise suit in London.

Then Carnera still had energy enough to box briskly two rounds with Harold Mays, three with Arthur Huttick, and one with a heavy bag.

Despite the excitement business has been slow at the ticket windows. Estimates of the advance sale, with ringside seats priced at $15, vary, but predictions are the gate will not exceed the $240,000 taken in by Jack Dempsey with his Max Baer-Max Schmeling battle. There will be no broadcast. Sharkey remains a 6-to-5 favorite.

The Garden announced today there had been 2,000 applications for the job of announcing the fight, Joe Humphreys, standby for years, being ill. In addition to a small sum of money, the announcer views the proceedings free. The work has been assigned to Harry Balough, veteran of much yelling in the armories.

WORK OF THE NATS

	G.	AB.	R.	H.	2b.	3b.	Hr.	Sb.	Rbi.	Avg.
Cronin.	66	269	43	97	25	5	3	3	60	.361
Schulte	58	221	46	78	10	3	3	7	43	.353
Manush	66	299	56	102	15	8	1	2	34	.341
Goslin.	60	254	47	84	19	7	6	2	52	.331
Bluege.	55	206	35	68	15	0	5	3	43	.330
Boken.	24	70	10	23	1	1	1	0	16	.329
Sewell.	64	221	29	67	20	2	2	3	33	.303
Kuhel.	66	272	48	82	14	4	6	6	45	.302
Harris.	38	83	15	25	6	1	0	0	20	.301
Myer..	53	203	34	59	10	3	3	3	25	.290
Berg...	14	25	3	7	2	0	1	0	3	.280
Tho'as	20	23	3	6	0	0	0	0	1	.261
Wh'hill	56	216	31	57	11	3	1	0	24	.255
Rice...	34	39	10	9	1	1	0	0	6	.231
Weaver	10	19	4	4	0	0	0	0	0	.211
McAfee	17	10	0	2	0	0	0	0	1	.200
Burke.	11	5	3	1	0	0	0	0	0	.200
Kerr...	16	33	3	5	0	0	0	0	0	.152
Cro'der	24	48	2	6	0	0	0	0	2	.125
Bolton.	5	8	0	1	0	0	0	0	0	.125
Russell	18	17	2	2	0	0	0	0	2	.118
Stew'rt	14	29	1	3	0	0	0	0	1	.103

PITCHING.

	G.	H.	BB.	SO.	IP.	Gs.	Cg.	W.	L.
Russell.	17	47	10	12	49 2-3	1	1	4	0
McAfee.	17	43	14	12	39 2-3	1	0	3	0
Burke...	11	23	11	10	23 2-3	1	1	1	0
Crowder	24	143	39	40	135	5	5	11	4
Wh'ehill	16	176	49	39	118 2-3	16	10	9	5
Weaver.	10	68	21	18	56 1-3	9	5	4	3
Stewart	14	90	30	32	89 2-3	13	5	5	5
Thomas	20	75	30	21	71 1-3	3	1	4	6

POST MORTEMS . . .

A $2 win parlay on Bill Bennings' five straight winners at Arlington yesterday would have netted more than $6,000 cash money . . . the company which first put wooden golf tees on the market has already spent close to $150,000 fighting alleged patent infringements . . . a Portland, Oreg., golf tournament recently drew a field of 1,504 . . . Pa Stribling, who topped his own previous high by an offer of $25,000 for Bob Godwin's contract, has always yearned to manage the Florida Flurry . . . and there is no other outsider the Godwins would rather have manage Bob than the Striblings . . . a press agent's beautiful dream about Primo Carnera saving hordes of women and children from a wild boar in the Undine Province of Italy, becomes a washout . . . when it develops that there are no wild boars in Undine . . . Homer Drissell, former grid and diamond star at Tech is to cocaptain Virginia U.'s baseball team next season . . . he was kept out of football last season because of a trick knee, but hopes to be able to carry the ball during the coming fall.

Ray Steele, who exchanges grimances with Gino Garibaldi on the Griffith Stadium mat Thursday night, declares he is now running on an independent ticket . . . he wants to take 'em all on, irrespective of what circuit which hires 'em . . . Dooley Mitchell, who won the Washington City tennis championship, and Gwynn King, playing his first tourney here in five years, meet in the third round of the District title event today . . . they were keen local rivals several years ago . . . although Ossie Bluege, of the Nats, is a great fielding third-sacker and is hitting better than .300, he drew few votes for selection on the American League's team which meets the National's stars at the Chicago World's Fair on July 6 . . . showing that the fans are not so smart, after all.

Three Reasons Why Sharkey Rushed Home

Associated Press Photo.

When Jack Sharkey, heavyweight champion, heard rumors at his training camp that his loved ones were in danger, he hurriedly made the 400-mile trip from Orangeburg, N. Y., to Newton, Mass., by auto. Above are his children. They were playing happily in the back yard when their fighting papa arrived. Left to right—Jack, Jr., 3; Marylin, 5, and Dorothy, 7.

Horn Stopped By Godwin In Second

Invader Outclassed; Bowen, Koshover, Bullock Win.

By Lewis F. Atchison.

CHARLES (TRADER) HORN flaunted his five-bout winning streak in the face of Bob Godwin at Twin City Arena last night and promptly had it snapped. The aggressive Southerner knocked the youngster from Gotham flat on his back after 47 seconds of fighting in the second of their scheduled ten-round bout, feature of the initial show at the Laurel punch bowl.

While he was being counted out and afterward, there was much talk of Horn taking a "dive" and quitting. Many of the 1,200 fans in attendance booed his performance, but the razzberry they hurled at the kid was unjustified. It was a legitimate kayo.

Godwin felt out his opponent in the first round, evidently decided he was an easy foil, and swarmed over him in the second with a devastating two-fisted attack that drove Horn over near his own corner and finally onto the floor.

Left to Stomach End of Horn.

A right to the head, a left that opened up a slight cut on Trader's left eye, followed by a short but effective left to the pit of the stomach finished the youngster. He withered before the Southerner's blows, crumpled to a sitting position and fell over on his back.

"Don't you quit," Referee Ed Brockman screamed in Horn's ear as he lay writhing on the canvas. Horn's seconds and Godwin carried him to his corner where he sat in a daze for a few minutes. Back in the dressing room, his face was swollen and bruised where Godwin had caught him with the final blows.

Ray Howen won a decisive victory over George Harmon in the six-round semifinal, which was put on after the main go because of threatening weather. The Mohawk gent was entirely too clever for his awkward opponent and several times had him on the verge of a knockout.

Harmon was a tough hombre, but he couldn't crack a cream puff. He swung a pair of stiff arms in the fashion of closing gates and Bowen spent six rounds ducking inside and playing on his ribs like a xylophone.

A promising youngster tagged Maxie Koshover outpointed Bobby

Continued on Page 15, Column 3.

The Winners—

Bill Bennings, The Post's exclusive handicapper, began his stay at Arlington Park yesterday with five straight winners. From the second race to the sixth, his first selection romped to the finish ahead of the field. After Essie Wessie, his second choice, won the opener, Bennings had Etcetera, $9.02; Twisted Threads, $5.68; Rush Hour, $4.36; Indian Runner, $9.84, and Springsteel, $9.40. Bennings' live racing column, At The Post, is a daily feature of The Post's sports pages.

Les Kennedy Matched To Battle Gastanaga

New York, June 26 (U.P.).—Les Kennedy, Los Angeles heavyweight, and Isadore Gastanaga, of Spain, were matched today for a ten-round bout at Fugazy Bowl July 4.

Bob Olin, New York heavyweight, and Charley Massera, of Pittsburgh, will meet in the ten-round semifinal.

EIGHT STRAIGHT

WASHINGTON.	AB.	R.	H.	O.	A.	E.
Myer, 2b.	4	0	1	4	3	1
Manush, lf.	5	0	0	4	0	0
Goslin, rf.	2	1	1	1	0	0
Rice, rf.	0	0	0	0	0	0
Cronin, ss.	4	1	1	4	2	0
Schulte, cf.	4	1	2	2	0	0
Kuhel, 1b.	4	1	1	9	2	0
Bluege, 3b.	4	0	2	1	1	0
Sewell, c.	4	0	1	1	2	0
Crowder, p.	2	0	0	0	5	0
Russell, p.	1	0	0	1	0	0
Totals	34	4	9	27	15	1

CLEVELAND.	AB.	R.	H.	O.	A.	E.
Galatzer, rf.	5	0	1	3	0	0
Cissell, 2b.	3	0	0	2	1	0
Boss, 1b.	4	0	1	9	0	0
Averill, cf.	3	0	0	1	0	0
Vosmik, lf.	4	0	1	4	0	0
Kamm, 2b.	3	1	1	2	2	0
*Pytlak	0	0	0	0	0	0
Myatt, c.	4	0	2	5	1	0
Knickerbocker, ss.	4	1	1	1	4	0
Hildebrand, p.	3	1	2	0	3	0
Hudlin, p.	0	0	0	0	1	0
†Burnett	0	0	0	0	0	0
‡Hale	0	0	0	0	0	0
Totals	34	3	9	27	12	0

*Batted for Hudlin in ninth.
†Ran for Kamm in ninth.
‡Ran for Burnett in ninth.

WASHINGTON	0	2	0	0	0	0	0	2	0—4
Cleveland	0	3	0	0	0	0	0	0	0—3

Runs batted in—Cronin, Kuhel (2), Bluege, Galatzer, Knickerbocker, Hildebrand. Two-base hits—Kamm, Knickerbocker, Bluege. Three-base hits—Hildebrand, Goslin. Home run—Kuhel. Sacrifice—Crowder. Double play—Kuhel to Russell. Left on bases—Washington, 7; Cleveland, 7. First base on balls—Off Hildebrand, 3; off Crowder, 1; off Russell, 2. Struck out—By Hildebrand, 2; by Russell, 1; by Hudlin, 1. Hits—Off Hildebrand, 8 in 7 innings (none out in eighth); off Hudlin, 1 in 2 innings; off Crowder, 9 in 7 innings (none out in eighth); off Russell, none in 2 innings. Winning pitcher—Crowder. Losing pitcher—Hildebrand. Umpires—Geisel and Moriarty. Time of game—1 hour and 59 minutes.

Vines, Sutter, Stoefen in Victories

U. S. Stars Advance as Wimbledon's Tennis Opens.

WIMBLEDON, England, June 26 (A.P.).—Paced by their long-legged champion, H. Ellsworth Vines, jr., the strong American delegation in the British tennis championships today moved through the first round of men's singles with ranks practically unbroken as two weeks of play began on the famous Wimbledon courts.

Vines, relegated to number one court because of the expected quick capitulation of his opponent, de-

Continued on Page 15, Column 4.

Kuhel Pounds Home Run; Crowder, Relieved, Wins; Idle Yanks Lose Ground

Major League Statistics

AMERICAN LEAGUE.
STANDING OF THE CLUBS.

	W.	L.	Pct.	G.B.
WASHINGTON	42	23	.646	
New York	40	25	.615	2
Philadelphia	33	29	.532	7½
Cleveland	33	34	.493	10
Chicago	32	34	.485	10½
Detroit	32	34	.485	10½
Boston	26	41	.388	17
St. Louis	25	42	.368	18½

YESTERDAY'S RESULTS.
Washington, 4; Cleveland, 3.
Philadelphia, 8; Chicago, 2.
Boston, 13; St. Louis, 5.
New York-Detroit (rain).

TODAY'S GAMES.
Washington at Cleveland.
New York at Detroit.
Philadelphia at Chicago.
Boston at St. Louis.

NATIONAL LEAGUE.
STANDING OF THE CLUBS.

	W.	L.	Pct.	G.B.
New York	39	22	.639	
St. Louis	37	26	.587	3
Pittsburgh	35	30	.538	6
Chicago	33	34	.493	9
Boston	30	35	.462	11
Brooklyn	28	33	.459	11
Cincinnati	29	37	.439	12½
Philadelphia	26	40	.394	15½

YESTERDAY'S RESULTS.
All games postponed; rain.

TODAY'S GAMES.
Cincinnati at Brooklyn.
Pittsburgh at New York (2).
Chicago at Philadelphia.
St. Louis at Boston.

Cleveland Scribe Rates Nats Best Team in Majors

Special to The Washington Post.

Cleveland, Ohio, June 26.—High praise for the Washington ball club and Manager Joe Cronin was sounded today by Ed Bang, veteran sports editor of the Cleveland News, who wrote in his daily column:

"I saw a great ball club yesterday, the best in the American League and probably the superior of any in the National, as well. I am referring to the Washington Senators.

"I had not watched them previously this season, but I am here to tell you that Joe Cronin is piloting the best-looking club I have seen in the majors in several years. Those 9-to-0 and 10-to-1 victories over the Indians yesterday made it fourteen victories in the last fifteen games for them. That's playing ball in anybody's league. No wonder they are at the top of the heap. They belong there, and something will have to go decidedly awry with their machinery if they are nosed out of the pennant.

"I am not trying to take one iota of credit away from Joe Cronin as manager, for he certainly has his boys inspired and up on their toes all the time, but the thought came to me yesterday that it must be a cinch for a man to manage a ball club like the Senators."

Ossie Bluege Singles in Winning Tally in Eighth Inning.

By Shirley L. Povich
(Sports Editor of The Post).

MUNICIPAL STADIUM, Cleveland, Ohio, June 26. The Nats put two and two together this afternoon and won their eighth straight ball game, 4 runs to 3.

Their winning streak collided again with the losing streak of the Cleveland Indians and again neither was fractured, although for several innings it appeared as though the Nats were in for a fine old tomahawking. They escaped with their scalps in both the eighth and ninth innings by the proverbial skin of their molars and tonight are resting comfortably two full games ahead of the idle Yankees.

Johnson Sad, as Hildebrand Is Pounded.

Chief Walter Johnson of the Tribe stood by, a disconsolate figure on the first base coaching lines, as the Nats ambushed his pitching prize, Oral Hildebrand, in the eighth inning for the two runs that won the ball game after the contest seemingly belonged to the Indians by a 3-2 score.

It seems that the Tribe has now lost six straight.

But before the Nats could call the game their own they had to send reenforcements out to protect Al Crowder's lead in the eighth inning. Jack Russell got the job and did it well despite a tolerably rough voyage in the ninth, when the Indians had both the tying and winning runs on base.

Joe Kuhel, a Cleveland boy who has made good in the Nation's Capital, performed for the home folks today. He put the first two runs of the ball game together for the Nats in the second inning when he rode one of Hildebrand's pitches between right and center fields for a home run to the most distant angle of the far-flung park with Fred Schulte aboard the bases. The Injuns then took the lead right away from the Nats with a 3-run upriaing in their half of the second, in which Pitcher Hildebrand's triple past the lame Goslin in right field, following doubles by Kamm and Knickerbocker, was the pivotal blow. Then the game settled down to a 3-2 duel between Crowder and Hildebrand.

Goslin Starts Winning Rally.

The Nats struck again in the eighth when Goose Goslin opened with a whistling triple to left center and scored the tying run on a single to right by Joe Cronin, who then pro-

Continued on Page 15, Column 4.

Sale Extraordinary

Our Stock of Fine Clothes, Hats and Furnishings

must be sold

New Spring and Summer Suits—Greys, Tans, Fawns, Brown, and the New Blue Steel effects in plain and basket weaves—All the Latest and Newest Fabrics and Colors.

Buy Now—while you can get these famous

SCHLOSS BROS. & CO. Clothes

at tremendous reductions

SCHLOSS LINEN SUITS	made to sell at $15	Sale Price, $9.85
SCHLOSS TROPICAL SUITS	made to sell at $20 and $25	Sale Price, $13.85
SCHLOSS SUITS	made to sell at $30.00 and $35.00	Sale Price, $14.75
SCHLOSS SUITS	made to sell at $35.00 and $40.00	Sale Price, $16.85
SPORT TROUSERS	All wool plain or striped made to sell at $8.00	Sale Price, $3.95

prices that we are confident you will never see again

$3.50 All-Wool SWIM SUITS $2.35 — Free Pass for Glen Echo Pool with Every Suit

New Sennit Straw HATS $1.65 — Bought to Sell at $2.50

Reyem SHIRTS $1.00 — Plain Color—Neat Stripes

New Washable BEACH ROBES $1.95 — Bought to Sell at $3

New Genuine Panama Hats $3.45 — Bought to Sell at $5

SHORTS or Undershirts 29c — 3 for 85c

Wash Neckties, 35c 50c Socks, 33c Pajamas, $1.00 $3.50 Sweaters, $1.95

All at Sacrifice Reductions

Why not look—it costs you nothing

1331 F Street MEYERS MENS SHOP 1331 F Street

16,000 SEE INDIAN RUNNER WIN ARLINGTON INAUGURAL

Okapi Second By Length And Half

Eventual Victor in Drive From 16th; No More Third.

$9.84 Mutuel Paid by Horse Owned by Baltimore Man.

By Charles Dunkley.

CHICAGO, June 26 (A.P.).—Darting through one hole after another in a thrilling stretch drive, Indian Runner, owned by D. A. Wood, of Baltimore, Md., captured the $5,500 Inaugural Handicap, opening the 30-day Arlington Park meeting today.

Okapi finished a length and a half behind the winner, with No More, entry of C. E. Davison, of Chicago, third.

A crowd of 16,000 witnessed a gala opening of the picturesque racing course.

Indian Runner, ridden by Jockey A. Tipton, conquered 19 other fleet-footed thoroughbreds, a field so unwieldy that Starter Dickerson had difficulty in getting the thoroughbreds away. When he did snap the tape, Osculator was left entirely unprepared.

Pairbypair Shoots Into Lead.

Pairbypair, owned by Mrs. John D. Hertz, of Chicago, shot into the lead, with No More in close pursuit. They raced head and head until just before reaching the stretch, where Pairbypair tired under the impost of 117 pounds. No More held on gamely as Indian Runner began to shoot openings ahead of him. He was sixteenth as the field charged down the backstretch, but passed the horses one by one in his remarkable stretch drive.

Indian Runner ran the 7 furlongs in 1:23 4-5. The race had a pot value of $4,505 to Owner Wood. Indian Runner, heavily played in the mutuels, paid $9.84 to win, $5.64 to place and $4.86 to show.

The place price on Okapi, running as an entry for the Brookmeade Stable with Hellanthus, was $17.28, with $9.20 to show, while the show price on No More was $10.68.

Gallant Sir, owned by Norman W. Church, of Los Angeles, was expected to make his Chicago debut in the Inaugural, but when it appeared certain a bulky field would start it was decided to scratch him, rather than risk danger of injury.

LATONIA ENTRIES.

(Associated Press.)

FIRST RACE—Five and one-half furlongs; purse, $600; claiming; for 2-year-olds.

1 Double Nugget	112	9 Fire Neck	112
2 Dodge	113	10 Sabre Slash	116
3 Customer	113	11 Morris R.	110
4 Goengetit	110	12 Byphar	110
5 Pal John	116	13 Abby	107
6 Morford	110	14 Rooms Pal	110
7 Tit Tat	107	15 *Betty Wee	108
8 Unbelief	110		

SECOND RACE—Six furlongs (chute); purse, $600; the Midland; for 3-year-olds and upward; maidens.

1 Espy E	116	11 Moresby	115
2 High Tariff	112	12 Bubb's Beauty	107
3 Justice Boy	112	13 News Hawk	112
4 Miss Adele	112	14 Amillian	107
5 Flapper Ann	107	15 †Moppet	107
6 Mobile	112	16 Octavia	107
7 †Rope Walker	112	17 Hoosier Boy	112
8 Woody Simon	112	18 Simon	112
9 Dignified	112	19 Chauvenet	112
10 Grania	112	20 Indian Blood	107

†Greentree entry.

THIRD RACE—Five and one-half furlongs; purse, $600; claiming; for 2-year-olds.

1 Fannie Lou	109	9 Triumpher	119
2 Retief	110	10 Gracious Lady	109
3 Reso	116	11 Strichard	116
4 Yankee Waters	107	12 Sweet Talk	107
5 *Border Patrol	105	13 Fergus	110
6 *Altena	104	14 *Tendril	104
7 Ruth Landolt	107	15 Modern Lass	107
8 *Brilliant Rose	104	16 Fawn Leap	107

FOURTH RACE—Six furlongs (from chute); purse, $600; the Olive Hill; for 3-year-olds and upward, maidens.

1 †Durite	112	11 †Bright Moon	110
2 Stallman	112	12 Princess Queen	107
3 Foxy Quiller	112	13 Maj. Accident	112
4 Spike	107	14 Flashlike	107
5 Blithe	107	15 Pompatic	115
6 Evidently	112	16 Tommy Basil	115
7 Scrap Iron	115	17 Golden Spray	115
8 Wise Eddie	115	18 Capt. T.	115
9 Woodworker	112	19 Robin Adair	112
10 Mannerism	115	20 Grantor	115

†Gould, Schneider and Starr entry.

FIFTH RACE—Five and one-half furlongs; purse, $600; allowances; for 2-year-olds.

1 Weaver Bird	112	7 †Gold Baby	113
2 Gilbert Elston	116	8 Ding Bin	116
3 Miss M. Lutz	108	9 †Dairy Ky	113
4 Spartan Lad	116	10 Fast Heels	108
6 Laura Kieve	108	11 Impel	116
6 King Belgian	111	12 Jump Off	116

†Gormley and Fize entry.

SIXTH RACE—One mile and 70 yards; purse, $600; claiming; for 3-year-olds and upward.

1 *Runn'y Water	107	6 Migosh	100
2 *Big Business	107	7 Luzano	100
3 Blondella	107	8 Kuwait	112
4 Brushdown	107	9 Bob Dozer	105
5 *Oh Dave	107	10 My Wish	100

SEVENTH RACE—One and one-eighth miles; purse, $600; claiming; for 4-year-olds and upward.

1 *Surepop	105	6 Gully Jumper	110
2 Thistle Dee	110	7 Royal Sport	115
3 *Wood River	110	8 *Scarl Brigade	110
4 Sambo Brown	110	9 Ambander	110
5 Pangloss	115	10 Le Condor	110

EIGHTH RACE—One and one-eighth miles; purse, $600; claiming; for 4-year-olds and upward.

1 *Mai San	105	7 Jack Murphy	110
2 *Bob Bates	105	8 Chipola	115
3 Lady Jay	105	9 Sweet One	110
4 Queer Peter	110	10 Respond	110
5 Ormontime	115	11 *Locust Moss	100
6 Vonair	110		

ARLINGTON PARK RESULTS.

(Associated Press.)

FIRST—Five and a half furlongs; purse, $800; maiden 2-year-old fillies.

Essie Wessie, 116 (B'ries)		8.82	4.62	3.04
Dawn Child, 116 (Salsaretti)			6.82	4.06
Durga, 116 (Steffen)				4.46

Social Service, Yiftin, Oretola, Becky Puppet, Quidam, Creole Bird, Shirley May, Fretful, Khammain also ran. Time, 1:06 1-5.

SECOND—Seven furlongs; purse, $800; claiming; 4-year-olds and upward.

Etcetera, 113 (Tipton)		9.02	5.38	4.36
Louie Dear, 118 (Corbett)			7.38	4.94
Portmanteau, 118 (Wright)				5.82

Miss Calculate, Brave and Bold, Song Hit, Rusty, Celtic Prince, Black Comet, Play Ball also ran. Time, 1:31 4-5.

THIRD—One and one-quarter miles; purse, $800; claiming; 4-year-olds and upward.

Twist Threads, 114 (Coucci)		5.68	3.94	3.26
King Pin, 109 (Chanove)			11.74	7.72
Scandal Sheet, 109 (Tipton)				9.76

Happy Fellow, Tommy Tickle, Comet, Trek, Searington, Blue Law, Calua, Bob Waldel also ran. Time, 2:04 4-5.

FOURTH—Seven furlongs; purse, $1,000; allowances; the Northbrook; 3-year-olds.

Rush Hour, 112 (Steffen)		4.36	3.04	2.56
Bold Lover, 107 (Corbett)			4.10	2.80
Composity, 102 (Knapp)				4.88

Indian Boy, Sun Envoy, Silent Shot, Poppyman, Charley O. also ran. Time, 1:23.

FIFTH—Seven furlongs; purse, $3,500, added; 3-year-olds and upward; the Inaugural Handicap.

Indian Runner, 111 (Tipton)		9.84	5.64	4.86
Okapi, 107 (Bellizzi)			17.28	9.20
No More, 111 (Humphries)				10.68

*Isaiah, Tred Avon, Crowning Glory, Pairbypair, Halcyon, *Playtime, *Osculator, *Trace Call, *Polydorus, *Mr. Sponge, *Hellanthus, *Bamboula, Warren Jr., *Bahamas, *Rehoboth. Advising Anna, Sun Dot also ran. Time, 1:23 4-5.

†Brookmead Stable entry.

*Field.

SIXTH—One mile (chute); purse, $1,000; the Greater Chicago; 3-year-olds and upward.

Springsteel, 110 (Steffen)		9.40	3.98	2.98
Dyak, 106 (Wright)			3.18	2.78
Inlander, 99 (Bellizzi)				4.26

Merrily On, Brother Joe, Mr. Joe, Crapshooter also ran. Time, 1:37 1-5.

SEVENTH—One mile; purse, $900; claiming; 3-year-olds and upward. (Chute, Hertz course.)

Cee Tee, 112 (R. Jones)		29.30	14.26	6.88
Royal Blunder, 104 (J. Kacala)			22.04	8.66
Mad Wind, 112 (J. Westrope)				4.04

Open Hearth, Ebony Lady, Al Neiman, Sandwrack, Old Depot, Unencumbered, Pingal also ran. Time, 1:38.

EIGHTH—Mile and an eighth; purse, $800; claiming; 3-year-olds and upward.

Annimessic, 112 (Kacala)		33.82	11.94	6.28
Old Judge, 109 (E. Schutte)			8.14	4.62
Talum, 115 (C. Corbett)				7.46

Watch Tower, Damascene, Foxland Hall, Come On, Chokoloskee, Lonesome Pine also ran. Time, 1:52.

AT THE POST

with Bill Bennings

DEAR AL: ARLINGTON PARK, JUNE 26.

My friend Jack Westrope received a check for $432 today, representing his week's pay for booting home winners at Lincoln Fields. He should be a big help to his mother if he don't grow up. Right now, at his light weight and in his present sensational riding form, he's in big demand among the horsemen. From all indications, this meeting is going to be the best in the five years the track has operated. Pardon me if I bring up the fact that I had five winners today, including Indian Runner in the opening day feature. Providing you must get in action tomorrow, you might do worse than give these a chance. BILL.

FIRST RACE—LeMISERABLE has had plenty of racing and seems as well suited as any of these juveniles. Gets a fair post position and has speed enough to miss some of the interference that may develop in this large field. BUSY SPAIN has a good figure. BORDER KING won in New York before being shipped West.

SECOND RACE—I don't believe this group will get around to defeating BOILERMAKER. The Bradleyite is in rare form and rarin' to go from all I can learn. Don Meade, he of the longshot habit, probably will have the mount. FRENCH KNIGHT and OUR JUSTICE for the rest.

THIRD RACE—MISS MOUSE, half of the Greentree entry, is a fast little thing that the clockers say is crying to run. May get some help from the stablemate, DAB CHICK. SOME POMP and DUST GIRL to battle it out for the place and show.

FOURTH RACE—GIFT OF ROSES has been consistent hereabouts and is going to be a tough one to beat among these. If the trick is turned, I look for MOUNTAIN ELK to do it. MONEL'S appearance in the money would not be a surprise.

FIFTH RACE—WATCH HIM never hit the stride expected of him in Maryland. However, he is sharp now and will run home ahead of these, I do believe. BIG BEAU is improved enough to take the place. SNAPBACK for the show.

SIXTH RACE—I look for two old friends from Maryland to provide most of the battle here. I mean BELOW COST and SKY HAVEN, and I like them in the order named. NIGHT JASMINE to complete the money picture.

SEVENTH RACE—I'm taking BEAU JOLIE here off a fast workout. FOXIANA and PORTCODINE have a little edge in the cold figures. However, I am putting my dependence in the clockers.

EIGHTH RACE—CHAT EAGLE moved up into the money in a recent race and seems the mostly likely of this poor field to earn a purse. GRAMARYE was fair in Maryland. PHARAHEAD to take care of the others.

Maj. Noyes Cards 69 at Army-Navy

Maj. E. A. Noyes, lanky Army and Navy Country Club golf star, came within one shot of tying J. Monro Hunter's unofficial course record of 69 yesterday at his home course. The former Army and Navy pro registered his par-cracking score last November.

Maj. Noyes, who has been hammering away at par at Army and Navy for several months, traversed the first nine in 33, three under par, and completed the stretch in 36 for his scintillating 69, three below orthodox figures.

The major, former club champion and winner of the recent spring handicap tournament at his club, fired birdies on the third, fourth, seventh, and sixteenth. He was playing with his wife, and Mr. and Mrs. W. F. Holtzman.

His card:

Out—				
Par	454	544	343	—36
Noyes	453	444	243	—33
In—				
Par	344	545	434	—36—72
Noyes	445	544	334	—36—69

Cronin, Crowder On All-Star Team

Chicago, June 26 (U.P.).—The all-star American League team which will meet a picked team from the National League at Comiskey Park July 6 was named today by President William Harridge.

The 18 players follow:

Catchers, Bill Dickey, Yankees, and Rick Ferrell, Red Sox. Pitchers, Bob Grove, Athletics; Vernon Gomez, Yankees; Wesley Ferrell and Oral Hildebrand, Indians, and Alvin Crowder, Nationals. Infielders, Lou Gehrig and Tony Lazzeri, Yankees; Charley Gehringer, Tigers; Joe Cronin, Nationals; Jimmy Foxx, Athletics, and Jimmy Dykes, White Sox. Outfielders, Al Simmons, White Sox; Babe Ruth and Ben Chapman, Yankees; Sam West, Browns, and Earl Averill, Indians.

The Yankees placed six men on the team, twice as many as any other club. Cleveland came next with three representatives.

The American League team line-up and batting order will be named by Connie Mack, Athletics' manager, picked to handle the all-stars.

Cherry Time Winner Of Latonia Feature

Latonia, Ky., June 26 (A.P.).—In the absence of a stake, the Eden Park Purse, an allowance affair for 2-year-olds, served as the feature of a typical Monday card here. The racing strip was deep in mud, but seven of the better grade juveniles accepted the issue.

Mrs. W. Crump's Cherry Time was backed into odds-on favoritism and never gave her supporters cause for a moment's concern, breaking on top and leading throughout the 5½-furlong spin. Three lengths back came Gormley & Nutter's Monty M, which in turn had little trouble holding W. E. Smith's Angon Bridge safe for the place. After the first 50 yards the trio raced in the order in which they finished.

Johnny Allen, Yanks, Suspended for 5 Days

Detroit, June 26 (U.P.).—William Harridge, president of the American League, today notified Pitcher Johnny Allen of the New York Yankees that he has been suspended for five days for shouldering Umpire George Hildebrand in the fifth inning of yesterday's first game with Detroit.

Allen was so enraged when Hildebrand called only one runner out on an attempted double play that he rushed at the umpire, bumped him with his shoulder, and might have struck him had not Lou Gehrig pulled him away.

Miss Holm Drops Movies for Meet

Hollywood, June 26 (A.P.).—Eleanor Holm, swimmer and film actress, said today she had canceled a contract with Warner Brothers to compete in a swimming meeting in New York in July.

Termination of the contract, which would have prohibited her entering the meet, does not mean that she is retiring from motion pictures, she said. She plans to leave Friday or Saturday by airplane for New York to enter training.

6 D. C. Netwomen Win in Baltimore

Special to The Washington Post.

Baltimore, Md., June 26.—The four seeded players advanced in the opening two rounds of the Maryland State women's tennis singles on the Baltimore Country Club grass courts. They are, in order, Mrs. De Lloyd Thompson, of Washington, Pa., former Maryland champion; Reba Kirson, Baltimore Municipal, city and Elkridge Hunt Club invitation titleholder; Mrs. Ruth Martinez, of Washington, and Mrs. D. Luke Hopkins, Baltimore.

Besides Mrs. Martinez, the District of Columbia is represented by five others; Abie Sard, Frances Walker, Alice Rose, Mrs. Dorette Miller and Marion Butler, all of whom were victorious in their early engagements.

Results of Washingtonians:

Preliminary round—Mrs. Martinez defeated Mrs. Wilbur Mayo, 6—1, 6—0; Mrs. Miller defeated Margaret Whitehead, 6—1, 6—0; Miss Butler defeated Mrs. John Worthington, 6—4, 4—6, 6—3; Miss Sard defeated Elsie Jahn, 6—4, 6—3.

Second round—Mrs. Martinez defeated Mrs. A. Rudolph Stewart, 6—1, 6—0; Miss Miller defeated Mrs. Edward Hanrahan, 6—2, 6—0; Miss Butler defeated Eleanor Cole, 6—0, 6—0; Miss Sard defeated Charlotte Blanchard, 6—0, 6—0; Miss Rose defeated Mary Ramsay, 6—3, 6—1; Miss Walker defeated Mrs. Charles Code, 6—4, 6—1.

Medicos Say Primo Is Physical Freak

New York, June 26 (A.P.).—In a copyright article today the New York World-Telegram finds that Primo Carnera, after examination by three medical experts, is "definitely a physical freak of the acromegalic type and his gigantism is the result of too great a production of the growth hormone by the pituitary gland, which is attached to the brain."

The finding, result of examinations by Dr. Joseph Eidesiberg, head of the endocrine gland clinic at Columbia; Dr. Morton K. Hertz, of the Post-Graduate Hospital, and Dr. Vincenzo Fanoni, former head of the Italian Hospital, seems to settle a controversy that started when another afternoon paper announced medical opinion that Carnera, was perfectly normal, and not a freak.

Highlights of the World-Telegram version are: "Hyperpituitary development like that of Carnera is accompanied by a deficiency in coordination and a slowing up in reactions and reflexes. Carnera's size does not give him greater immunity than Sharkey insofar as a knockout is concerned. * * * His advantage lies only in size and weight. * * * His acromegalic growth has not produced commensurate gains in strength and endurance." * * *

The doctors refused to believe Carnera's claim that he weighed 22 pounds at birth. The record is about 17 or 18 pounds.

WESTERN DOUBLES FINALS.

Chicago, June 16 (A.P.).—Jane Sharp, Pasadena, Calif., and Helen Fulton, Winnetka, Ill., today defeated Catherine Wolf, Elkhart, Ind., and Louise Hollenister, Chicago, for the women's doubles championship in the finals of the Western Tennis Association championships, 6—4, 7—5.

D. C. Golfers Near Top in Prep Play

Nee and Dettweiler Trail Leader by Three Strokes.

Special to The Washington Post.

GREENWICH COUNTRY CLUB, Greenwich, Conn., June 26.—Maury Nee and Billy Dettweiler, of Georgetown Prep School, Washington, D. C., shot rounds of 76 each, to trail Sidney Carson, of Kiski Prep, Pittsburgh, by three strokes, as the first half of the 36-hole qualifying round in the Eastern interscholastic golf championship, came to a close today.

Carson negotiated the 18 holes in 38, 35—73, 2 above par, while Nee shot the first 9 in 39 and came home in 37.

The 15-year-old Dettweiler ruined his chances for taking the medal lead by taking a 7 on the seventeenth hole, where he dumped his second shot into a trap and failed to blast out safely. Dettweiler was out in 38 and back in 38.

Fourth Hole Costly to Nee.

Nee, runner-up for medal honors last season, was the first away from the tee early this morning with a heavy fog blanketing the atmosphere. He three-putted the fourth for a 5, the seventh for a 6 and the eleventh for a 5, but otherwise played beautiful golf. The District star expects to redeem himself tomorrow in the final 18 holes.

Kiski Prep led Georgetown Prep into the first round for the team championship by two strokes, having a total of 320. Lawrenceville, defending champion, was third with 332, and Choate School had 334.

Georgetown Prep's other three entrants scored in the eighties. Frank Allan, captain, shot 45, 38—83; Jimmy Ferguson, 46, 42—88, and Jack Sewell, 45, 44—89.

Cards of leaders:

Par out	4	3	4	5	4	4	4	4	4	—36
Carson	5	3	4	5	5	4	4	5	3	—38
Dettweiler	5	4	4	4	5	5	3	5	5	—40
Nee	5	4	4	4	5	4	4	5	4	—39
Par in	4	3	4	5	5	3	4	4	5	—37—73
Carson	5	4	4	4	5	4	3	4	4	—37—75
Dettweiler	5	4	4	5	5	4	3	4	5	—39—79
Nee	5	5	5	5	5	3	4	4	4	—37—76

Three at Aqueduct To Whitney Family

New York, June 26 (A.P.).—With Alfred Robertson handling the reins, the Whitney family today dominated the program at Aqueduct, winning three successive races.

"Robbie" won the first with C. V. Whitney's Trumpery, a 2-year-old making his first start, the second with Mrs. John Hay Whitney's juvenile filly, Yap, and then completed a double for Mrs. Whitney astride Mack Sennett in the third contest, a dash of 6½ furlongs, which headed the card. Mrs. Payne Whitney's Stealthy Step, with Melvin Lewis up, ran second to Yap.

Light showers fell during the afternoon, but the racing was fast as evidenced by Mack Sennett's time of 1:19, only one and three-fifths of a second slower than the track record. He paid 3 to 1.

Robertson rode a perfect race aboard Mack Sennett. The victor won by three lengths. Modern Ace was a like distance to the rear in the show position, while Bob, the favorite, was back among the also rans, never a contender.

RACING SELECTIONS

HAMILTON.

(For fast track.)

1—No selections.
2—Prince Rupert, Corsinax, Bethankful.
3—Blind Luck, Sun Crest, Stronsheart.
4—Black Diamond, Partisan, Pat Gaiety.
5—Happy Hopes, Khaki John, Crofter.
6—Mr. Gaiety, Deedie, Live One.
7—Homelike, Double Dare, Princely Attention.

Best bet—Happy Hopes.

LATONIA.

(For heavy track.)

1—Sabre Slash, Fire Neck, Betty Wee.
2—Simon, Amillian, Rope Walker.
3—Border Patrol, Reso, Altena.
4—Foxy Quiller, Manneriam, Captain T.
5—Ding Bin, Gilbert Elston, Spartan Lad.
6—Kuvers, Bob Dozer, Oh Dave.
7—Scarlet Brigade, Royal Sport, Sambo Brown.
8—Mai San, Ormontime, Sweet One.

Best bet—Ding Bin.

DORVAL.

(For fast track.)

1—Benish Way, Irlandein, Jambalaya.
2—Optical, Rosespot, Mad Mullah.
3—Marabou, Squeaky, Sonnelli.
4—Inarare, Nyack, Tombereau.
5—Agnes Sorel, Caneheart, Squeeze Play.
6—Pomfret, Mount's Ward, Disapproved.
7—Vendee, Your Flag, Sedgie.

Best bet—Optical.

ROCKINGHAM.

(For fast track.)

1—Diesel, Free Advice, Crossword.
2—Broadway Sun, Rock Sun, Troford.
3—Moon Shy, Most Always, Ima Queen.
4—Kanal, Signaling, Ye Ida.
5—Even Up, Quickstep, General Lejeune.
6—Blackmock, Politen, Uma.
7—Tuffy G., Taswell, Culloden.

Best bet—Even Up.

AQUEDUCT.

(For fast track.)

1—Ladogan, Tomfoolery, Bickering.
2—Huffy, Christmas, Boundless Deep.
3—St. Stephens, Brown Wren, War General.
4—Physician, Herowin, Rhadamanthus.
5—Makalu, Peacock Alley, Fleet Flag.
6—Euclid, Angry Lass, The Crane.

Best bet—Makalu.

—Consensus (A.P.).

GLASCOE SUMMONS MEN.

Wee Willie Glascoe wants his Blue Coals to meet him at 5 p. m. Friday for a workout at Fairlawn. Blue Coals will meet the Majestic nine Saturday.

Action Galore Promised in Mat Show

Steele and Garibaldi Top Card Thursday at Stadium.

By Frank H. Young.

IF Washington's rassle addicts are looking for a cure, they are advised not to show up at Thursday night's grunt and groan show at Clark Griffith's ballyard, for the card is such that the malady is just bound to linger on in the cases of those who witness it. A rassle addict is even worse than a fight-nutty fan, and, like a vampire bat, he (and she, too) seems to like his meat rare and served with a little claret.

In matching up the behemoths for this week's show, Promoter Joe Turner has rounded up most of the rough and tough customers now performing in this vicinity.

The feature brings Ray Steele and Gino Garibaldi into the same ring at the same time, and what these two boys do not know and practice in the gentle art of legalized torture is not worth mentioning.

Both Rate Near Top Of Game.

Besides being maulers, both rate right around the top of the mat ranks. Each has thrown Champion Jim Londos, but, unfortunately for them, only in three-fall matches in which the Gorgeous Greek has come back to gain the verdict by taking the other two falls. They seem to enjoy the going when it is roughest and neither stands on ceremony when it comes to giving and taking punishment. It should be some match.

And, as though this bout were not enough for the bloodthirsty, four others which promise red hot action are listed. Dick Shikat, a former champ, leers at Henry Piers in the semifinal, while such showmen as Abie Coleman, Frank Speers, Pat O'Shocker and Floyd Marshall make their contributions of agony. Coleman and Speers face each other; O'Shocker takes on Fred Grobmeier, and Marshall pulls punches with Son Jennings, who also is rated as being far from gentile.

Ladies free if escorted by cash customers.

ROCKINGHAM ENTRIES.

(Associated Press.)

FIRST RACE—Six furlongs; purse, $400; claiming; for 3-year-old and upward, maidens.

1 †Crosssword	93	6 Kind Acorn	105
2 Dark Fey	105	7 Sonny Princess	110
3 Strong	100	8 Free Advice	105
4 *Catalano	100	9 Style Corner	105
5 †Diesel	103		

SECOND RACE—Six furlongs; purse, $700; claiming; for 3-year-olds and upward, maidens.

1 *Rock Sun	93	6 Troford	105
2 *Aisle	93	7 True John	110
3 Foresaun	105	8 Gayly Boy	105
4 Running Play	100	9 †Big Toney	98
5 Broadway Sun	103		

THIRD RACE—Six furlongs; purse, $600; claiming; for 3-year-olds and upward.

1 *Starry	100	6 †Moon Shy	93
2 Nomin	100	7 Ima Queen	112
3 *Most Always	100	8 Galapan	107
4 Everfair	105	9 Golden Buck	112
5 †Warden	93		

FOURTH RACE—Five furlongs; purse, $800; for 2-year-olds.

1 Confident	120	6 Scars Glen	100
2 Chatterdeo	108	7 Juba	103
3 Incandescent	103	8 Off Duty	100
4 Kanal	103	9 Prospect Park	103
5 Zipalong	103	10 Sir Gallahad	103

With Kiesler and Middlesburg Stable.

FIFTH RACE—One and one-sixteenth miles; purse, $800; claiming; for 3-year-olds and upward.

1 Brass Monkey	113	4 *Even Up	113
2 *Quickstep	110	5 Post Brigade	103
3 Worthington	113	6 *Gen. Lejeune	108

SIXTH RACE—Mile and a furlong; purse, $800; claiming; for 3-year-olds and upward.

1 Dunair	99	5 Uma	109
2 Blackmock	108	6 Politen	113
3 Trovatore	113	7 Meeting Place	113
4 Alamac	104		

SEVENTH RACE—One mile and a furlong; purse, $800; claiming; for 3-year-olds and upward.

1 Fairly Wild	106	5 Glamay	113
2 Taswell	116	6 Tuffy G	113
3 Culloden	111	7 Parties	104
4 Garlic	104		

*5 lbs. apprentice allowance claimed.
†7 lbs. apprentice allowance claimed.
Weather, clear; track, fast.

HAMILTON ENTRIES.

(Associated Press.)

FIRST RACE—Five furlongs; purse, $700; for 2-year-old maidens.

1 Poll Parrot	112	7 Escort	112
2 Relativity	112	8 Sass	113
3 All Satin	115	9 Sun Celtic	113
4 Pass Spot	112	10 Broom Flair	112
5 Socialite	112	11 Sun Crest	112
6 Jerry	112	12 London Fog	105

SECOND RACE—Six and one-half furlongs; purse, $700; claiming; for 3-year-olds and 4-year-olds (Canadian foaled).

1 Pinnacle	102	5 Prince Rupert	102
2 Sugar Jar	102	6 Mestallup	102
3 Sweeping	107	7 Corsinax	107
4 Bethankful	107	8 Babe Gallant	100

THIRD RACE—Five and one-half furlongs; purse, $700; claiming; for 3-year-olds and upward.

1 Authority	106	10 Sorcery	108
2 Saint Louis	106	11 *Sun Crest	117
3 Miss Aside	111	12 Stephen's	114
4 Memphis Lass	117	13 Center March	115
5 Princeton	114	14 Ph'phoresscence	108
6 *Strongheart	115	15 Dark Celt	115
7 Tuleyries Spot	116	16 Blind Luck	115
8 †Candy Pot	114	17 *Fair Charter	105
9 Cazey	104		

†H. Dixie and F. H. Schelke entry.

FOURTH RACE—One and one-sixteenth miles; purse, $800; claiming; for 4-year-olds and upward.

1 Tryit	114	8 Pat Gaiety	109
2 Black Diamond	114	9 Partisan	110
3 Happen	110	10 *Impeach	110
4 Dark Mission	113		

FIFTH RACE—One mile; purse, $1,000; the Whitby; for 3-year-olds.

1 Crofter	120	4 Papalico	108
2 Happy Hopes	117	5 Khaki John	117
3 Syndican	101		

SIXTH RACE—One mile and a furlong; purse, $800; claiming; for 3-year-olds and upward (Canadian owned).

1 Deedie	113	4 Royal Guard	109
2 Mr. Gaiety	113	5 Live One	112
3 Wrackett	116	6 King O'Connor	113

SEVENTH RACE—One and one-sixteenth miles (on the turf); purse, $700; claiming; for 3-year-olds and upward.

1 Prin. Attention	117	6 Bantu	110
2 Homelike	112	7 Swaggerstick	103
3 Marfire	108	8 Our Pal	110
4 Double Dare	110	9 Al Canale	110
5 *Mainsheet	103		

*Apprentice allowance claimed.
Weather, clear; track, fast.

AQUEDUCT ENTRIES.

(Associated Press.)

FIRST RACE—Five furlongs; purse, $700; claiming; for 3-year-olds and upward.

1 Ladogan	115	6 Cohort Miss	104
2 *King's M'strel	104	7 Macadam	109
3 Bickering	113	8 Proclaim	113
4 Widgets	108	9 Tomfoolery	109
5 Agnomatic	104		

SECOND RACE—About 2 miles; purse, $600; claiming; steeplechase; for 4-year-olds and upward.

1 †Navior	146	7 †Morte Main	137
2 The Male	137	8 Bo'dieza Dean	143
3 Kol. Princess	146	9 Glangur	140
4 Melita	133	10 Huffy	142
5 Hermait	146	11 Rooney	130
6 †Christmas	143		

THIRD RACE—Six and one-half furlongs; purse, $600; conditions; for 3-year-old maidens.

1 Brown Wren	111	9 Xandra	111
2 Hedric	116	10 Lady Diver	111
3 Accent	111	11 Ayston	116
4 The Rake	116	12 Stephen's	116
5 Tuleyries Spot	116	13 War General	116
6 Black Ballot	116	14 Eyota	111
7 Chartres	116	15 Miss Snow	111
8 The Potter	116		

FOURTH RACE—Five furlongs; purse, $800; conditions; the Colonial; for 3-year-olds.

1 Physician	117	4 Miss Merriment	109
2 Herowin	112	5 Bonzo	107
3 Rhadamanthus	110		

FIFTH RACE—One mile; purse, $600; claiming; for 3-year-olds and upward.

1 Dancing Boy	110	6 Lacquer	108
2 Peach Alley	116	7 War End	116
3 Fleet Flag	115	7 Chloedair	108
4 St. Hubert	107	9 Makalu	105

SIXTH RACE—One and one-sixteenth miles; purse, $600; claiming; for 3-year-olds and upward.

1 *Angry Lass	104	4 Center Lane	108
2 †Draw's Board	107	5 *Euclid	108
3 The Crane	114	6 Milleflore	104

*5 lbs. apprentice allowance claimed.
†7 lbs. apprentice allowance claimed.
5 lbs. claimed for rider.
†7 lbs. claimed for rider.
Weather, cloudy; track, fast.

Carnera Seeking Revenge; Elephant Never Forgets

By H. I. Phillips.

AS a further indication of a rapid recovery in the "sock" market and staple commodities such as beef, hides and grunts, Primo Carnera and Jack Sharkey will engage in a heavyweight open-air prizefight Thursday night.

The second major heavyweight battle to be staged within a month in the New York area, it is generally regarded by economists as ranking with the return of beer and the reopening of banks in economic significance.

If two heavyweight battles inside of four weeks can make money, the reports on car loadings, steel unfilled orders and the monthly U. S. reemployment figures will become of minor importance to all students of business improvement.

It is already close to a sell-out and for the past week it has given the London Economic Conference a hard run for publicity honors.

A fight that will be picturesque if not exciting is certain. It will really be a battle between Jack Sharkey, a retired sailor, and a group of other fellows.

Mr. Carnera is the Pachyderm That Walks Like a Man, and anybody who struggles with him without ropes, tackle and other piano-moving equipment is taking on a big job.

Sharkey defeated Carnera in a previous test, but they say an elephant improves with age.

WILL-THORN AND MACMASTER-CALDWELL IN M. A. GOLF TIE

Indian Spring Is Host to 26 Teams

13 Twosomes Place Near Cosharers of First Honors.

Paul Bennett Scores Ace on 14th Hole, 185 Yards Long.

By Dave Herman.

A YOUNG caddy, Harlan Will by name, abandoned his bag-toting duties long enough yesterday to go over to the Indian Spring golf course, team up with Arthur B. Thorn, instructor at a driving range, and assist in producing a best ball of 66—good enough to earn a tie for first prize with Carroll T. MacMaster and Ernie Caldwell, both of Hillendale, in the Middle Atlantic P. G. A. pro-amateur sweepstakes.

Son of a greenskeeper at Woodmont Country Club, Will, and his professional partner, Thorn, together shot the treacherous outgoing nine in 33, and finished the stretch in identical figures. Thorn wound up with a 69, 2 below par.

The man mountain, MacMaster, smokes away on his pipe as he shoots, and his amateur partner, Caldwell, 1932 Middle Atlantic champion, matched the score of Will and Thorn for each nine.

These two combinations withstood the challenge of 24 other crack pro-amateur teams assembled from Baltimore, Washington, West Virginia and Virginia. The battle for honors was tightly waged. Gil Cunningham, Burning Tree, and Maury Fitzgerald, of Kenwood, made a bold attempt to win. They aggregated a 67, the same posted by Al Treder, pro. and Harry Pitt, and the Baltimore duo of Glenn Spencer and John Dowling.

13 Other Teams Near Leaders.

Thirteen other teams were within a shot or so of the cosharers of first prize.

The day was not without its excitement. Paul Bennett, Martinsburg, W. Va., amateur, who teamed with his pro, Joe Fungy, created a furore by scoring a hole-in-one on the 185-yard fourteenth. He used a No. 4 iron. Glenn Spencer, tall Maryland Country Club pro, had something to write home about when he holed a 125-yard mashie niblick for an eagle deuce on the 385-yard eleventh. George Diffenbaugh and Roger Peacock, of the host club, were burning up the first nine in 32. But they finished in 68.

Ralph Beach, of Suburban, accounted for a 68 single handidly.

Cards of leaders:

Out:

Thorn-Will—
3 4 4 4 4 2 5 4 3—33

MacMaster-Caldwell—
4 4 3 4 4 3 4 3 4—33

In:

Thorn-Will—
4 3 3 4 3 5 4 3 4—33—66

MacMaster-Caldwell—
3 3 4 4 3 4 5 3 4—33—66

Results:

Arthur B. Thorn (unattached) and Harlan Will (Woodmont), 33, 33—66; Carroll T. MacMasters and Ernie Caldwell (Hillendale), 33, 33—66; Gilbert Cunningham (Burning Tree) and Maury Fitzgerald (Kenwood), 33, 34—67; Glenn Spencer and J. Dowling (Maryland Country Club), 33, 34—67; Al Treder, and Harry Pitt (Manor), 34, 33—67; Ralph Beach and Stewart Weller (Suburban), 34, 34—68; John Bass (Woodholme) and Spencer Overton (Hillendale), 33, 35—68; George Diffenbaugh and Roger Peacock (Indian Spring), 32, 36—68.

Mel Shorey (East Potomac) and John Shorey), Kenwood, 34, 35—69; T. J. Gibrawski (unattached), and Claude Rippy (East Potomac), 35, 34—69; Fred McLeod (Columbia) and Fred Towers (unattached), 34, 36—70; Al Houghton (Kenwood) and J. W. Harvey, jr. (Indian Spring), 35, 35—70; Gene Larkin and G. Prince (Chevy Chase), 34, 36—70; Alec Taylor and Dave Crook (Rolling Road), 36, 34—70; Leo Walper (unattached) and Dick Kruezberg (Indian Spring), 36, 34—70; Warner Mather and E. Semler (Woodholme), 35, 35—70.

Cliff Spencer and John R. Miller (Beaver Dam), 35, 36—71; Walter Cunningham (Burning Tree) and H. R. Allen (unattached), 35, 36—71; Danny Burton and Maj. R. K. Sutherland (Army and Navy), 35, 39—74; Bob Barnett and Dick Lunn, 35, 39—74; Joe Fungy and Paul A. Bennett (Martinsburg, W. Va.), 39, 36—75; Carroll Hurst and Ray Brown (Purcellville, Va.), 39, 36—75; Frank Irvenzge and W. P. Parker (Forest Park, Md.), 36, 39—75.

Tony Sylvester and G. Meese (Bannockburn), 39, 38—77; Tommy Ryan and J. Hauber (Bellehaven, Alexandria), 36, 41—77; Dave Thomson and R. T. Harrell (Washington Golf and C. C.), 33, 40—73.

June Beebe Shoots 79 To Top Western Golf

Chicago, June 26 (A.P.).—Making her first 1933 effort at tournament golf after being ill most of the spring, Miss June Beebe today captured the medal in the women's Western open tourney with a score of 79, one over women's par at Olympia Fields.

The 19-year-old Chicagoan recovered from a discouraging seven on the first hole to bag two eagles for a 39 going out and came home in 40 to become the first woman to break 80 on the difficult course. Mrs. Lillian Zech, of Chicago, was the second low scorer with 44—43—87, while Mrs. Melvin Jones, of Chicago, and Miss Dorothy Foster, of Springfield, Ill., tied for third with 88's.

Garcia-Azteca Fight Postponed to July 5

Los Angeles, June 26 (A.P.).—The scheduled ten-round bout here tomorrow night between Ceferino Garcia, Filipino welterweight, and Kid Azteca, Mexico City boxer now stranded at El Paso over immigration difficulties, was postponed today until July 5.

Azteca, with Baby Casanova, Mexico City featherweight, who is to fight here next month, were stopped at El Paso several days ago and denied entry because they possessed no contract labor vise.

Tom Gallery, local matchmaker, who was in Chicago, held hope that Azteca might comply with the requirements in time to keep his appointment.

Home Run Hitters

(Associated Press.)

YESTERDAY.

Kuhel, Nationals	1
Hodapp, Red Sox	1
Campbell, Browns	1
Burns, Browns	1
THE LEADERS.	
Gehrig, Yankees	17
Foxx, Athletics	16
Ruth, Yankees	16
Klein, Phillies	1[illegible]
Berger, Braves	13
LEAGUE TOTALS.	
American	291
National	211
Total	502

Shares Honors

Post Staff Photo.

ARTHUR B. THORN,

Former Woodmont professional, now instructor at a local driving range, who teamed with Harlan Will, young Woodmont caddy, yesterday at Indian Spring to score a 66 and tie for first prize in the Middle Atlantic P. G. A. pro-amateur sweepstakes.

CHISOX LOSE TO MACKS BY 8 TO 2

A's Pound Out Wyatt and Get 14 Hits as Peterson Wins.

CHICAGO, June 26 (A.P.).—Excellent relief pitching by big Jim Peterson plus a 14-hit attack that routed Whitlow Wyatt in less than two innings gave the Philadelphia Athletics an 8-to-2 victory over the White Sox today.

It was the fifth triumph in six starts for the third-place Athletics and the seventh defeat in their last eight games for Chicago.

Peterson, young 6-foot right-hander, received credit for his first victory of the season. He replaced Tony Freitas in the second inning with bases filled, allowed one runner to score and then shut out the Sox the rest of the way on five scattered hits.

The A's disposed of Wyatt with seven hits for five runs in an inning and two-thirds. Joe Heving went in for him and yielded three more runs.

Phila.	AB	H	O	A	Chicago.	AB	H	O	A
McNair,2b.	5	2	5	5	Rhyne,2b..	5	0	4	1
Cramer,cf.	5	3	1	0	Haas,cf..	5	2	1	0
Johnson,lf.	5	2	1	0	Swanson,rf	4	1	2	0
Coleman,rf	5	1	3	0	Simmons,lf	5	1	1	0
Foxx,1b..	4	1	11	2	Appling,ss.	3	2	1	5
Madjeski,c	5	1	0	0	Sullivan,1b	4	0	12	1
Higgins,3b.	5	2	0	2	Dykes,3b..	4	3	0	3
Will'ms,ss.	4	1	5	4	Grube,c....	3	1	6	0
Freitas,p..	0	0	0	0	Wyatt,p....	0	0	0	1
Peterson,p	3	1	1	1	Heving,p....	2	0	0	0
					*Webb.....	1	0	0	0
Totals.	40	14	27	14	Gregory,p..	0	0	0	1
					Totals..	36	10	27	12

*Batted for Heving in the eighth.

Philadelphia ...... 1 4 0 0 0 1 2 0 0—8
Chicago .... 1 1 0 0 0 0 0 0 0—2

Runs—McNair (2), Cramer (2), Johnson, Madjeski, Higgins (2), Haas, Dykes. Error—Appling. Runs batted in—McNair, Cramer, Johnson, Coleman (2), Foxx, Higgins, Williams, Haas, Appling. Two-base hits—Coleman, Swanson, Dykes. Three-base hits—McNair, Higgins. Stolen base—Cramer. Sacrifice—Freitas. Double plays—McNair to Williams to Foxx; Sullivan to Rhyne. Left on bases—Philadelphia, 8; Chicago, 11. First base on balls—Off Freitas, 1; off Peterson, 3; off Wyatt, 1; off Heving, 1. Struck out—By Wyatt, 2; by Heving, 3. Hits—Off Freitas, 5 in 1 inning (none out in second); off Peterson, 5 in 8 innings; off Wyatt, 7 in 1 2-3 innings; off Heving, 7 in 6 1-3 innings; off Gregory, 0 in 1 inning. Passed ball—Grube. Winning pitcher—Peterson. Losing pitcher—Wyatt. Umpires—Kolls and Dineen. Time of game—1 hour 50 minutes.

UNIONISTS VS. PRINTERS.

Federal Unionist players engage the Union Printers tomorrow afternoon in a Departmental League clash that may have a bearing on the first half pennant. The Unionists recently forfeited to Bureau of Investigation because their players did not report for the game.

Minor League Results

SOUTHERN ASSOCIATION.

FIRST-HALF STANDING.

	W.	L.	Pct.		W.	L.	Pct.
Memphis..	50	27	.649	Nashville...	39	37	.513
N. Orleans.	41	34	.547	Atlanta....	37	40	.481
Birm'gham	41	36	.532	Knoxville...	30	44	.405
Chattan'ga	39	35	.527	Little Rock.	25	49	.338

R. H. E.
Knoxville .... 000 000—0 2 0
Birmingham .... 100 00x—1 4 1
Dolack and Rea; Walkup and Berres. Called in 6th; rain.)
(Only game scheduled.)

INTERNATIONAL LEAGUE.
R. H. E.
Toronto .... 300 000 010 011 002—8 13 1
Montreal .... 010 200 010 011 000—6 17 0
Marrow, Brame, Hamlin and Heving; Ogden, McKeithan, Krausse and Tate.
(Only game scheduled.)

AMERICAN ASSOCIATION.
R. H. E.
Milwaukee .... 200 110 010— 5 9 1
St. Paul .... 002 300 42x—11 16 3
Caldwell, Hillin, Stiely and Young; Harriss, Munns and Fenner.
Toledo at Columbus, postponed; wet grounds.
Kansas City......... 311 000 100— 6 13 0
Minneapolis .... 001 151 02x—10 18 1
Fette, Blackwell, Browning, Carson and Brenzel; Murray, Tauscher and Glenn.
Louisville .... 010 000 020— 3 10 0
Indianapolis .... 027 000 20x—11 18 0
Jonnard, Bass and Erickson; Logan and Riddle.
Toledo-Columbus, rain.

PACIFIC COAST LEAGUE.
No games scheduled.

WESTERN LEAGUE.
No games scheduled.

TEXAS LEAGUE.
Beaumont, 5-1; Galveston, 0-3.
San Antonio, 6; Houston, 2.

NEW YORK-PENN LEAGUE.
Elmira, 7; York, 3.
Reading, 9; Wilkes-Barre, 2.
Williamsport, 6; Scranton, 5.

Net Choices Win in D. C. Title Play

Hunt, Deck, Charest and Shore Enter Third Round.

THE old and young guard of the local tennis front marched through their singles and doubles matches victoriously yesterday in the third day of the District of Columbia tournament at the Army and Navy Country Club courts. There was not an upset in the day's activities, as Gilbert Hunt, Frank Shore, Pat Deck and Clarence Charest advanced to the third round.

Undaunted by the loss of the second set, young Hunt made a whipping finish to topple Frank Taylor, 6—1, 4—6, 6—0. Shore eliminated John Cullen, 6—1, 6—3, while Deck was pressed to the limit before beating Manuel Martinez, 6—2, 8—6. The one-armed Charest, flashing his racquet at top speed, bowled over Jim Heiskell, 6—1, 6—4.

Darkness Halts Hunt, Blade.

Darkness prevented Hunt and Allan Blade from completing their third-round match. Blade had won the first, 6—2, and Hunt the next, 6—1. They will resume the battle today.

A number of interesting and exciting matches resulted from the first and second round doubles. Bill Seidel and Gene Hermann had to stage a strong comeback to eliminate Joe Rutley and Owen Howenstein, 4—6, 6—3, 7—5. Frank Shore and Anthony Latona had easy coasting in their second-round victory over the Sherfy brothers.

One of the features of today's singles matches will be the meeting between Gwyn King and Dooley Mitchell, heavy favorite, at 6 o'clock. King, a former rival of Mitchell in their junior days, is attempting a comeback after a five-year absence from local courts. They are partners in the doubles, having won their opening match yesterday from Judd and Phillips, 6—2, 6—1. Mr. W. Bostrom, Swedish Minister, engages Charest at 3 o'clock.

SINGLES.

Second round—Hunt beat Taylor, 6—1, 4—6, 6—0; Charest beat Heiskell, 6—1, 6—4; Deck beat Martinez, 6—2, 8—6; Shore beat Cullen, 6—1, 6—3.

DOUBLES.

First round—Loney and Haney beat Taylor and Nordlinger, 6—4, 6—3; Seidel and Hermann beat Rutley and Howenstein, 4—6, 6—3, 7—5; Maj. Newgarden and Baker beat P. Cyr and A. Cyr, 6—1, 7—5; King and Mitchell beat Judd and Phillips, 6—2, 6—1; Staubley and Blanchard beat Ruckman and Stewart, 6—0, 6—3.

Second round—Shore and Latona beat L. and R. Sherfy, 6—2, 6—0; Mangan and Graven beat Yeomans and partner by default.

TODAY'S PAIRINGS.

Single, third round—4:00, Charest vs. Bowstrom; Lake vs. C. Blanchard; 5:00, Hermann vs. Staubley, Dorst vs. Latona, Shore vs. Deck, Mangan vs. Judd; 6:00, King vs. Mitchell.

Doubles, first round—2:00, Hunt and McLean vs. Trigg and Johnson; 6:00, Haney and Loney vs. Gould and Garnett, Deck and O'Neill vs. Hill and partner.

Gov Lehman Approves Appointment of Brown

Albany, N. Y., June 26 (U.P.).—Gov. Lehman today approved the appointment of William J. Brown, New York City, as member of the State Athletic Commission to fill the vacancy created by the death of William Muldoon.

Brown, 59, operates a health farm at Garrison, N. Y., similar to the one owned by the late Muldoon at White Plains. In his earlier years Brown was well known as a referee.

Three Bidders Seek Ross-Canzoneri Bout

Chicago, June 26 (U.P.).—Three promoters today were angling for the return lightweight title match between Barney Ross, of Chicago, new title holder, and Tony Canzoneri, of New York, former champion.

Jack Dempsey seemed to have the inside track for the match by wiring Sam Pian, Ross' co-manager, not to accept any offer until he had conferred with him.

"I would like to have Dempsey promote the bout," said Pian, "and I will not close any deal until he has had a chance to make me his offer."

Tim Mara, of New York, and the Chicago Stadium were the other bidders for the bout. The match seems likely to go to New York, and to be held outdoors early in September.

Frank Shields Wins In Eastern Tourney

New York, June 26 (A.P.).—Frank Shields made his first appearance in the Eastern clay court tennis championships today and pushed his way into the fourth round without trouble.

Shields, seeded No. 1, drew a first round bye, received a default in the second round and defeated Reginald Talmage, of Brooklyn, today, 6—2, 6—3. J. Gilbert Hall, of South Orange, N. J., likewise advanced to the fourth round when his third round rival, E. Ralph Martin, defaulted.

Edward Tarangioli, Jacques Verstraten, Merritt Cutler and Frank Bowden were other winners. Tarangioli put out the Cuban Davis Cup player, Arturo Randin, 1—6, 6—4, 6—3; Cutler beat Richard Willis, 3—6, 9—7, 7—5; Verstraten eliminated Frank Dame, 3—6, 6—2, 6—1, and Bowden won from Edward McKnight, 6—3, 6—4.

Neither Berkeley Bell nor Melvin Partridge, who gained fourth round brackets yesterday, played today.

GODWIN KNOCKS OUT HORN IN 2D ROUND

Continued From Page 13.

Burns, of Baltimore, in another six-rounder. Dancing in and out, throwing leather as he went, Koshover hit Burns with everything in the books to win by a city block.

Doug Swetnam's infighting earned a draw with Sammy Lucas in the third six-rounder on the card. Lucas started strongly, but Swetnam took most of the starch out of him with a steady and telling barrage of blows to the midsection.

Jack Bullock took the decision over Ted Lewis in the opening bout of the show, a four-rounder. The two were willing mixers and had the crowd yelling for first Bullock and then Lewis to "knock 'im cold."

ALL-STARS WANT GAME.

Wash B. Williams' All-Stars want a game for Wednesday at 5 o'clock. Call Adams 5162.

Nats Win Eighth Straight By Defeating Indians, 4-3

Continued from Page 13.

ceeded to steal the ball game from the clutches of the Tribe.

Bill Hudlin relieved Hildebrand and Fred Schulte, who is paid to bunt among other things, couldn't advance his boss when his attempted sacrifice was a pop to Myatt. Joe Kuhel lofted a fly to Milt Galatzer in medium right center and then Cronin virtually did the Indians out of the ball game with as clever a piece of faking as this correspondent has seen.

Cronin remained on the bag as Galatzer took Kuhel's fly, making no effort to go to second after the catch. Galatzer took due note and simply lobbed the ball back to the infield. And Cronin, also taking due note, lit out for second when he saw his trick had worked. He slid in safely by yards and was in scoring position for Bluege's single to left, off Hudlin, that brought him home with the winning run.

The Injuns were still on the trail of the ball game when Boss opened their eighth with a single to left. Cronin would have no more of Crowder, who started the game with his arm still slightly sore. Russell was called in and he disposed of Boss with a force-out at second. Then with the hit-and-run plan on, Averill dashed for second on Vosmik's pop over Kuhel's head, but the Nats' first baseman gathered the ball in on the dead run and easily doubled Averill off first with a toss to Russell. Averill by that time was nearing the plate.

Indians Threaten Mildly in Ninth.

Russell didn't breeze through the ninth. He walked Kamm at the start to put the tying run on, but then slipped a third strike past Myatt. Bluege made a swell stop to throw out Knickerbocker at first, but Kamm went to second. Pinchhitter Burnett drew a walk and the winning run was on base, but everything ended happily for the Nats when Galatzer lifted a foul to Bluege.

The Nats were in a batting slump today, making only nine hits.

It was the first time since early June that they had to work hard for a ball game.

AMERICAN NETMEN WIN AT WIMBLEDON

Continued from Page 13.

feated G. R. D. Meredith, 6—1, 6—2, 6—0, while his less famous copatriots, Cliff Sutter and Lester Stoefen, scored only slightly less impressive victories on the famed center court against better-rated opposition.

Sutter, paired against the Japanese Davis Cup spare, E. Itoh, rushed through to a 6—2, 8—6, 6—1 victory, and Stoefen, apparently playing under a strain at the start, needed four sets to defeat E. R. Avory, seventh ranking English player, 2—6, 10—8, 6—4, 8—6.

Impress With Ferocity of Service Balls.

All three Americans impressed with the all-round caliber of their play and especially the ferocity of their service balls, Stoefen especially turning on blinding speed at times completely to befuddle Avory.

The other member of the American "big four," Keith Gledhill, did not play his first round opponent. Franz Matezka, of Austria, defaulting.

Two former American college stars now attending Oxford and Cambridge, respectively, Clayton Lee Burwell, formerly of Sewanee, and David Jones, formerly of Columbia, also won easy first round victories as did W. L. Breese, former Harvard player.

Burwell defeated the veteran German, Hans Kleinschroth, 6—0, 6—1, 6—2, while Jones upset the British veteran, J. D. P. Wheatley, 6—4, 6—2, 3—6, 6—3. Breese won from H. K. Lester, veteran British star, 3—6, 8—6, 6—4, 6—4.

The only American casualties were Donald Frame, another former Harvard player, who lost to Bela von Kehrling, the Hungarian internationalist, 2—6, 6—4, 6—4, 6—4, and G. Jason, who was beaten by the veteran English player, R. J. Ritchie, 6—3, 6—2, 6—4.

Crawford Barely Escapes Being Beaten.

Jack Crawford, of Australia, a semi-finalist against Vines last year and declared by critics to be one of the most improved players in the world, barely escaped elimination in the first round, defeating Enrique Maier, the Spanish champion, 7—5, 6—4, 2—6, 3—6, 6—4.

Henri Cochet, out to redeem his recent straight set defeat at Crawford's hands in the French championships, easily won his first round match from H. S. Burrows, of England, 6—2, 6—2, 6—1, but his young companion, Marcel Bernard, found the giant Irishman, G. Lyttleton Rogers, too much to handle and went out in the first round, 2—6, 6—2, 6—8, 6—3, 6—3.

Mrs. Helen Wills Moody, defending the women's title, did not get into action, the play being confined to men's singles, but she will start tomorrow. She is scheduled for the center court with Mrs. MacReady, veteran English player.

Sutter runs into stiffer opposition, being bracketed with the left-handed Frenchman, Christian Boussus, in the second round.

PHOENIX NINE REORGANIZED

The Phoenix A. C. baseball team has been reorganized, with Clarence Dumford as manager, and will play the Seaman Gunner nine tomorrow afternoon at 5:30 o'clock at the Navy Yard. All old and new players have been requested to meet at the yard in time for the game.

Several at Wimbledon Battle in White Shorts

Wimbledon, England, June 26 (U.P.).—Tradition was shattered on the ancient tennis courts of Wimbledon today in the matter of trousers.

Heretofore, unwritten law has called for the wearing of long white trousers. Today, however, several of the players appeared in white shorts, including Henry Wilfred (Bunny) Austin, H. Lester and G. E. Godsell.

Gordon Jason, of San Francisco, appeared with full-length trousers, with black and white stripes.

Slams Homer

JOE KUHEL,

who pounded out a homer for the Nats yesterday with Schulte on base to pave the way for yesterday's victory.

This Morning with Shirley L. Povich

Cleveland, Ohio, June 26.

THE AMERICAN LEAGUE vital statistics are very comforting to the Nats. Peering down beyond the Yankees, who are now two full games behind the lead, there is very little of a threatening nature to be seen.

The Athletics are in third place, 7½ games behind the Nats, and the Indians are in fourth place, ten games behind. The White Sox in fifth are on a virtual level with the Indians. The danger of an attack on the Nats from the rear is virtually nil, with the exception, of course, being the Yanks.

Barring a sensational slump by the Nats and an equally sensational rise by the Athletics, the A's appear washed up this season as far as the pennant is concerned. That goes, too, for the Indians and the White Sox. The American League is now a two-team race between the Nats and the Yanks.

Nats Apparently Can Do No Wrong.

The Nats are in the kind of a winning streak where they can do no wrong. When the hitters aren't hitting, the pitchers come through, although there has been little necessity of high-grade pitching of late. When the pitching isn't so good, their mates go to work and bat out the ball game.

Yesterday, Joe Cronin was trapped between the bases when he overran his single and the play was turned into a run when Goslin scored from third as the Cleveland infield attempted to run down Cronin.

They've made plenty of errors on the Western trip, but none when it hurts. On the other hand, the errors of the opposition are usually fatal. But the team is hitting from top to bottom. Their nine hits today was the lowest number since they left Boston on June 8. By the time the Washington pitchers weaken, the Nats have usually run up a nice 8-run lead.

Sewell's Pep Surprises Indians.

Cleveland scribes are surprised by the dash and pep of Luke Sewell behind the plate for the Nats. They said he had outlived his usefulness in Cleveland last year and his shipment to Washington for Spencer was heartily received.

Sewell made the mistake here of siding with Wes Ferrell in the latter's frequent disputes with Manager Peckinpaugh. Whatever Ferrell's differences with the Indians' boss were, he had a stanch supporter in his catcher and battery mate. The Cleveland front office, which refused to trade Ferrell, assuaged its anger by trading Sewell. It was a godsend to the Nats. Sewell is giving Washington better catching that it has received since the palmy days of Muddy Ruel in 1924 and 1925. His handling of the pitchers has been excellent and he is lending a punch to the lower batting order that previous Washington teams never knew.

RUNS, HITS AND ERRORS.

Among other things, the Nats have beaten both Ferrell and Hildebrand within two days—but Hildy had a bruised elbow and shouldn't have been in there today . . . He also took two cracks on the shins from the bat of Luke Sewell . . . Cleveland fans are going for their new right fielder, Milt Galatzer, in a large way . . . Steve O'Neil, manager of Toledo, recommended Galatzer with the note that he is a better fielder than Averill . . Sewell singled in the second inning and then batted in hard luck . . . He bounced one off Hildebrand's leg and was thrown out by a whisker . . He bounced another off Hildy's shin and Kamm threw him out . . . He bounced a third off Hudlin's glove and Knickerbocker tossed him out after a bare-handed stop . . . 7,000 school kids in the upper stands have learned to boo in unison . . . Crowder ditched Moe Berg and used Mascot Jimmy Mahorney as his warm-up catcher before the game . . . He was so close to the showers in the second inning when the Tribe scored their three runs that he could feel the spray . . . Kuhel gave 'em fair warning about his home run in the second inning . . . He lifted three into the distant bleachers in practice . . . Dave Harris, who turned up with a manicure the other day, is now affecting a cane . . . They call him Beau Bummel . . . It's Al Thomas for the Nats tomorrow in the fourth game of the series . . . And Mel Harder for the Indians . . . Harder beat the Nats here last trip . . . When the Indians hit hard and the Nats couldn't hit Harden.

Georgetown Golf Team Trailing

Hoyas 21 Strokes Behind Leading Yale in Title Tourney.

Special to The Washington Post.

WILLIAMSVILLE, N. Y., June 26.—Georgetown University's golf team was virtually out of the running in the battle for team honors in the thirty-seventh national intercollegiate championship today, as the Hoyas found themselves 21 strokes from the pacesetters, Yale, defending champions.

Led by Sidney Noyes, jr., who shot one of the finest rounds of the day, a 73, 1 over par, the Eli foursome jumped off to a flying start with an aggregate score of 304. University of Texas was second with 313. Michigan, with Johnny Fischer, defending champion, scoring a 78, tied for third place with Notre Dame with 316. Dartmouth was next with 321, nosing out Georgia Tech by a stroke.

Only a miraculous comeback in the final 18 holes tomorrow can save the Georgetown four-man team from being swept completely out of the championship picture.

Georgetown's scrappy team, however, pinned its hopes on the sturdy shoulders of Joe Lynch, sophomore star, to make a strong showing in the battle for individual medal honors. The short, stubby Lynch shot a 76 today, resulting from a 37—39, to lead the seven Hilltoppers in the qualifying round.

Lynch found himself three strokes from a quartet of college stars, each of whom had nifty rounds of 76. They were Noyes, John Banks, Notre Dame; Don Nittinger, Southern California, and Henry W. Kowal, of Colgate.

Don O'Brien, of Georgetown, rallied on the homeward voyage for a 38 after soaring to a 43 on the first nine. His 81 was two strokes better than his teammate, Walter Tynan, who had 40—43. John Slattery, fourth of the low scorers on the Hoya team, scored 42—43—85; Rupert Friday had 41—44—85; Joseph A. Galvin 47—40—87, and John A. O'Brien, 43—46—89.

Public Links Jamboree Will Be Held Thursday

Washington's public links courses are going "ritzy" next Thursday night when East Potomac, Rock Creek and West Potomac will inaugurate an extensive social program at the Indian Spring Golf Club.

A dance and entertainment are scheduled. Serving on the committee are Al Farr, Sam Miller, E. Anthony Burns, Harold Bowers, R. H. Stephenson, B. Harry Graham, I. M. Henry, Miss Hilda Barnes, Miss Ethel Larson, Mel Shorey and Al Price.

It will be known as the "Public Links Jamboree."

Thursday Preliminary Bouts Are Announced

New York, June 26 (A.P.).—The preliminary card for the Carnera-Sharkey heavyweight championship bout Thursday night was announced by Madison Square Garden tonight.

Al Stillman, St. Louis light-heavyweight, will meet Tony Shucco, of Boston, in the six-round semifinal, and the following pairings were made for five-round bouts: Innocente Baiguerra, Italy, vs. Chester Matan, New York; Arthur Huttick, New York, vs. Vic Bernard, New York; Harold Mays, Bayonne, N. J., vs. Bob Moody, New York; Hans Birkie, Germany, vs. Frank Edgren, Colorado. Leonard del Genio and Phil Bruno will clash in the opening four-rounder.

Leaders in Yacht Race Pass Ocean City, Md.

Ocean City, Md., June 26 (A.P.).—Leaders in the yacht race from New London, Conn., to Gibson Island, Md., tonight were skimming southward along the shoreline of Maryland and Virginia on the last leg of their journey before rounding the Virginia Capes and entering Chesapeake Bay.

They still had a good slice of their 475-mile ocean course to negotiate. The first of the fleet of 42 yachts passed Ocean City early in the afternoon, a point estimated by the U. S. Hydrographic Office in Baltimore as being 230 miles from their destination.

Only fourteen of the yachts were sighted by the Coast Guard headquarters here, but many of them were believed to have been sailing too far from the shore to be seen. The yachts started from New London Saturday morning for Gibson Island, some 18 miles below Baltimore.

MANDELL TO MEET CASPER.

Ottawa, June 26 (A.P.).—Sammy Mandell, of Rockford, Ill., former lightweight champion of the world, and Johnny Casper, Boston welterweight, have been signed to meet in a 10-round bout here nxet Monday night, it was announced today.

Five Leading Hitters

AMERICAN LEAGUE.

	G.	AB.	R.	H.	Ave.
Simmons, Chi.....	63	273	52	99	.363
CRONIN, WASH....	66	269	48	97	.361
SCHULTE, WASH ..	58	221	46	78	.353
Hodapp, Bos	62	232	26	81	.349
MANUSH, WASH...	66	299	56	102	.341

NATIONAL LEAGUE.

	G.	AB.	R.	H.	Ave.
Davis, Phila.......	65	232	27	84	.362
Klein, Phila......	66	268	43	96	.358
Collins, St. L......	52	186	37	65	.349
Fullis, Phila......	66	294	43	101	.344
Moore, Bos.......	56	199	30	68	.342

RUNS BATTED IN.

Gehrig, Yankees	64
Simmons, White Sox	60
CRONIN, NATIONALS	60
Klein, Phillies	58
Foxx, Athletics	56

RUNS.

Gehrig, Yankees	63
MANUSH, NATIONALS	56
Martin, Cardinals	55
Foxx, Athletics	54
Simmons, White Sox	52

HITS.

MANUSH, NATIONALS	102
Fullis, Phillies	101
Simmons, White Sox	99
CRONIN, NATIONALS	97
Klein, Phillies	96

KENILWORTH WANTS GAMES.

Kenilworth A. C. wants a game for Sunday. Call Manager Burke at Lincoln 9119 between 5 and 5:30.

Prefers Swim

Hollywood, June 26 (A.P.).—Eleanor Holm, swimmer and film actress, said today she had canceled a contract with Warner Brothers to compete in a swimming meeting in New York in July. Termination of the contract, which would have prohibited her entering the meet, does not mean that she is retiring from motion pictures, she said.

RED SOX HIT 3 HURLERS, WIN, 13-5

Rhodes Holds Browns Safe and Pounds Out 4 Hits.

ST. LOUIS, June 26 (A.P.).—The Boston Red Sox pounded three pitchers for fifteen hits today and won the third game of the series from the St. Louis Browns, 13 to 5. McDonald allowed four runs in the first inning on two hits and three passes, and was taken out in the second after yielding two more hits. Rhodes not only pitched well for Boston, but made four hits.

Boston.	AB	H	O	A	St. Louis.	AB	H	O	A
W'stler,ss.	3	2	2	4	Levey,ss...	5	0	1	2
McMa's,3b	3	0	2	2	West,cf....	3	0	3	0
Friberg,3b.	3	2	0	0	Reynolds,lf	4	2	3	0
Cooke,cf..	4	1	1	0	Campbell,rf	4	3	1	0
Alex'r,1b..	6	2	11	1	Burns,1b...	3	2	7	0
Ferrell,c..	5	1	6	0	Gullic,3b..	4	0	4	2
Jolley,lf...	3	0	0	0	Melillo,2b..	3	1	1	2
Seeds,lf...	0	0	2	0	Storti,2b...	1	0	3	0
R.J'nson,rf	3	1	1	0	Shea,c.....	3	1	4	0
Hodapp,2b	5	2	2	6	McDon'd,p.	0	0	0	0
Rhodes,p..	5	4	0	2	Stiles,p....	2	0	0	1
Welch,p...	0	0	0	0	Hebert,p...	1	0	0	0
*Werber..	0	0	0	0	†Garms....	1	0	0	0
Totals.	40	15	27	15	Totals..	34	9	27	7

*Ran for Rhodes in the ninth.
†Batted for Hebert in the ninth.

Boston .... 4 0 0 0 2 1 3 0 3—13
St. Louis .... 0 0 0 0 0 2 0 3 0— 5

Runs — Warstler (2), Friberg, Cooke, Alexander, Ferrell, Jolley, R. Johnson (2), Hodapp (2), Rhodes, Werber, Reynolds (2), Burns. Error—Warstler. Runs batted in—R. Johnson (3), Hodapp (2), Ferrell, Rhodes (2), Friberg (2), Alexander, Campbell (3), Burns (2). Two-base hits—Reynolds (2), Alexander, Rhodes (2), Friberg. Three-base hit—R. Johnson. Home runs—Hodapp, Campbell, Burns. Stolen base—Warstler. Sacrifice—Warstler. Double plays—McManus to Alexander; Warstler to Alexander; Levey to Melillo to Burns. Left on bases—Boston, 10; St. Louis, 5. First base on balls—Off Rhodes, 3; off McDonald, 3; off Stiles, 5; off Hebert, 1. Struck out—By Rhodes, 2; by Welch, 1; by Hebert, 2. Hits—Off Rhodes, 9 in 8 innings; off Welch, 0 in 1 inning; off McDonald, 4 in 1 inning (none out in the 2d); off Stiles, 7 in 5 1-3 innings; off Hebert, 4 in 2 2-3 innings. Winning pitcher—Rhodes. Losing pitcher—McDonald. Umpires — McGowan and Owens. Time of game—2 hours 9 minutes.

U. S. GOLFERS TRAIL IN RYDER CUP PLAY

Continued From Page 13.

"Scotch" foursomes, halved another and lost two, instead of going down to defeat in all of them, as seemed entirely possible after a disastrous morning round for the invaders.

Sarazen-Hagen Rally to Tie.

The final results were:

Walter Hagen and Gene Sarazen, United States, all square with Charles Whitcombe and Percy Alliss.

Abe Mitchell and Arthur Havers, Great Britain, defeated Olin Dutra and Densmore Shute, 3 and 2.

Syd Easterbrook and W. H. Davies, Great Britain, defeated Paul Runyan and Craig Wood, 1 up, 36 holes.

Bill Burke and Ed Dudley, United States, defeated Alfred H. Pedgham and Alf Perry, 1 up, 36 holes.

The score thus stands: Great Britain, 2½ points; United States, 1½ points, with eight 36-hole singles matches to be played tomorrow, concluding the fifth Ryder Cup series. An even break will give the British possession of the cup and a 3-2 edge in the competition.

Burke, who was an eleventh-hour selection for the American Team after being omitted from the list of nine originally picked, combined with Dudley, the tall pro from Concordville, Pa., to produce the most spectacular golf and most exciting form reversal of today's foursomes.

Dudley's Steady Iron Play Helps.

Rallying after being 4 down in the first round, Dudley's steady iron play and Burke's magnificent work on the greens enabled the Americans to square the match at the twenty-fourth, where Bill negotiated a stymie with his niblick and came from behind again to win two of the last three holes for a victory by 1 up, over the youthful Britons, Padgham and Perry. Burke and Dudley shot the afternoon round in 69, 4 under par and 12 strokes under their morning score.

Scarcely less sensational was the comeback of the American captain, Hagen, and Sarazen, the holder of the British open title. They were 3 down at lunch, and 4 down at the twenty-sixth, but took advantage of faltering opposition to finish all square on the thirty-sixth with the No. 1 British pair. Two missed putts, one of only 18 inches by Whitcombe on the twenty-ninth hole and another by Alliss on the thirty-sixth, proved costly to the Britons, who were forced to split the point for this match after apparently having it "sewed up."

Wood and Runyan lost a ding-dong match, the third of the day to be carried to the home green for decision, after a gallant fight. The young Americans were the only invading pair to be as much as all even with the British in the morning play, but were not quite able to match the steady par-shooting of Davies and Easterbrook in the afternoon. Davies' reliable wooden putter, in particular, proved a difficult weapon for Wood and Runyan to offset. The Americans, two down and two to go, won the thirty-fifth, but the best they could get was a half on the final green.

Mitchell and Havers unexpectedly proved the strongest of the British combinations, playing par as well as their American rivals, Dutra and Schute, to a standstill all day. The veteran homebreds were 4 up in the morning, when they posted 72, one under par. They were still 4 up with an outgoing 36, one more under par, in the afternoon, and then withstood an opposing spurt of brilliant golf to close out the match on the thirty-fourth green. Shute and Dutra cut the British margin in half with two birdies in a row on the twenty-ninth and thirtieth, but Mitchell and Havers bagged "birds" of their own on the thirtieth and thirty-second to check the rally.

Prince of Wales to Be Guest Today.

Tomorrow the Prince of Wales will be on hand to watch the singles competition.

Between 10,000 and 15,000 spectators, many of whom frequently got out of the control of marshals, followed today's matches. It was Lancashire's biggest golfing holiday and the scenes around the clubhouse resembled an American county fair, with a dozen big tents housing golfing exhibitions and demonstrations. Bars were installed in tents at the ninth and fourteenth tees.

The playing situation developed by the foursomes is just the reverse of that four years ago at Leeds, where the British forces came from behind to take a majority of the singles matches and win the cup. The British, fortified by a better start, were thus well satisfied to hold a 1-point lead and pin their hopes upon the outcome of man-to-man competition tomorrow.

Par—Out...... 3 5 4 4 4 4 5 3 5—37
In............ 4 4 4 4 4 3 5 4 4—36—73

MORNING.

Out—
Dutra-Shute...... 4 5 5 4 4 4 4 4 5—39
Mitchell-Havers... 3 5 3 5 4 4 4 4 5—37
In—
Dutra-Shute...... 3 4 4 6 4 3 5 5 4—38—77
Mitchell-Havers... 5 3 4 4 4 2 4 5 4—35—72

AFTERNOON.

Out—
Dutra-Shute...... 4 6 4 4 4 4 5 2 5—38
Mitchell-Havers... 4 3 4 4 4 5 4 3 5—36
In—
Dutra-Shute...... 5 3 3 5 4 4 5 x x
Mitchell-Havers... 5 4 4 3 5 2 5 x x
(Mitchell-Havers won, 3 and 2.)

MORNING.

Out—
Hagen-Sarazen... 4 5 3 4 4 4 5 3 5—37
Alliss-Whitcombe.. 3 5 4 4 5 5 5 3 4—38
In—
Hagen-Sarazen... 5 4 3 4 5 4 5 3 5—38—75
Alliss-Whitcombe.. 5 4 4 3 4 3 4 3 4—34—72

AFTERNOON.

Out—
Hagen-Sarazen... 3 4 5 4 4 4 5 4 4—37
Alliss-Whitcombe.. 3 5 4 4 4 5 4 3 5—37
In—
Hagen-Sarazen.... 4 4 4 4 4 3 5 5 4—37—74
Alliss-Whitcombe.. 5 5 4 4 4 3 6 4 5—40—77
(All even.)

MORNING.

Out—
Dudley-Burke..... 3 5 4 5 4 4 5 5 6—41
Padgham-Perry... 2 6 4 5 5 4 4 3 4—37
In—
Dudley-Burke..... 4 4 4 4 6 3 5 5 5—40—81
Padgham-Perry... 4 4 4 3 4 4 5 5 4—37—74

AFTERNOON.

Out—
Dudley-Burke.... 3 4 4 4 3 4 5 3 4—34
Padgham-Perry... 3 5 4 5 4 5 4 3 5—38
In—
Dudley-Burke..... 4 4 5 3 5 3 4 3 4—35—69
Padgham-Perry... 4 4 4 5 4 3 5 4 4—37—75
(Burke-Dudley won, 1 up.)

MORNING.

Out—
Wood-Runyan.... 3 4 4 4 5 5 4 4 5—38
Davies-Easterbrook 3 5 5 4 4 4 5 4 5—39
In—
Wood-Runyan..... 5 5 5 5 5 3 4 5 5—42—80
Davies-Easterbrook 5 4 5 5 4 3 5 5 5—41—80

AFTERNOON.

Out—
Wood-Runyan..... 3 4 4 4 4 5 5 3 4—36
Easterbrook-Davies 2 5 4 3 4 4 5 3 5—35
In—
Wood-Runyan..... 6 4 5 4 4 3 5 4 4—38—74
Davies-Easterbrook 5 4 4 4 4 3 5 5 4—38—73
(Davies-Easterbrook won, 1 up.)

Golfwomen Are Led by Columbia

Kenwood Team Trails by Only Half Point in Match Total.

COLUMBIA COUNTRY CLUB'S championship women's team broke away from a tie for first place with Kenwood, in the District first team matches, yesterday at Army and Navy's hilly course, winning from the host club, 13 to 2, while Kenwood was scoring a 12½ to 2½ victory over Beaver Dam.

The Columbia team, captained by Mrs. J. Marvin Haynes, has amassed a total of 78½ points. Kenwood, hot in pursuit, has 78, and Chevy Chase, which until yesterday trailed the pacesetters by 4 points, held third place with 71.

The total points for the other teams follow: Congressional, 64; Manor, 68; Woodmont, 45; Indian Spring, 43½; Army and Navy, 35½; Washington, 29½; Beaver Dam, 32.

In yesterday's matches, Chevy Chase defeated Washington, 9½ to 5½, with Mrs. Frank Royer Keefer and Miss Louise Claytor scoring 3 points each. Woodmont beat Indian Spring, 8½ to 6½, and Manor toppled Congressional, 8 to 7.

Mrs. H. R. Quinter Shoots 93.

In winning her match from Mrs. L. E. Hewitt, Mrs. H. R. Quinter, of Columbia, scored a 93.

Results of matches:

Kenwood (12½), Beaver Dam (2½).
Miss Virginia Pope (1½), Mrs. Ora Emge (1½); Mrs. Katherine May (3), Mrs. R. C. Mitchell (0); Miss Sue Gantt (2), Mrs. Tucker (1); Mrs. E. A. Rule (3), Mrs. R. N. Trezise (0); Miss Haskell (3), Mrs. C. B. Purdy (0).

Columbia (13), Army and Navy (2).
Mrs. T. Marvin Haynes (3), Mrs. E. A. Noyes (0); Mrs. J. W. Beller (2½), Mrs. D. O. Hickey (½); Mrs. H. R. Quinter (3), Mrs. L. E. Hewett (0); Mrs. Norman Prost (2); Mrs. J. S. Upham (1); Mrs. J. A. Marr (2½), Mrs. S. O. O. Clayton (½).

Manor (8), Congressional (7).
Miss Helen Dettweiler (1), Mrs. J. F. Dowdall (2); Mrs. L. G. Pray (1½), Mrs. H. A. Knox (½); Mrs. B. C. Hartig (2½), Mrs. Ralph Orr (1½); Mrs. H. Simons (2), Mrs. F. G. Awalt (1); Mrs. Mack Meyer (1), Mrs. Letts (2).

Chevy Chase (9½), Washington (5½).
Miss Susan Hacker (2), Mrs. W. E. Hall (1); Mrs. Harrison Brand (1½), Mrs. Douglas Tchiffely (1½); Mrs. McCook-Knox (0), Mrs. R. N. Sutton (3); Miss Louise Claytor (3); Mrs. J. L. Fieser (0); Mrs. Frank Royer Keefer (3), Mrs. W. F. Bradbury (0).

Woodmont (8½), Indian Spring (6½).
Mrs. Jerome Meyer (2), Mrs. Don Scott (1); Mrs. Leon Schloss (0), Mrs. J. W. Harvey, jr. (3); Mrs. Ralph Goldsmith (3), Mrs. J. E. Gross (0); Mrs. Theodore Peyser (½), Mrs. C. P. Medley (2½); Miss Bertha Israel (3), Mrs. R. C. Dunbar (0).

JURGES, OF CUBS, TO WED.

Philadelphia, June 26 (A.P.).—Bill Jurges, Chicago Cubs shortstop, today announced he would be married to Miss Mary Huyette, of Reading, Pa., tomorrow.

DAM IS SUGGESTED ON UPPER POTOMAC

Finan Project Presented to Marylanders Working Under Recovery Act.

Special to The Washington Post.

Cumberland, Md., June 26.—The project for a dam in the upper Potomac watershed has been presented by Thomas B. Finan, this city, and Holmes D. Baker, Frederick, members of the subcommittee for western Maryland, to the general committee for Maryland working under the national industrial recovery act.

Sentiment, as far as known, is unanimous in favor of the plan, which has had the enthusiastic indorsement of Abel Wolman, sanitary engineer of the State department of health.

A meeting was held here Saturday, attended by Representative David J. Lewis, Sixth Maryland District, chairman for the district; Messrs. Finan and Baker, G. Clinton Uhl, chairman of the State roads commission; Leo T. Downey, district engineer, State roads commission, and Mayor George Henderson, this city, at which various projects were discussed and the upper Potomac dam movement indorsed.

At the conference dates for meetings in the Sixth District to discuss certain projects were fixed as follows: Frederick, July 7, for Frederick and Montgomery Counties; Hagerstown, July 8, for Washington County, and Cumberland, July 10, for Allegany and Garett counties. These meetings will be attended by county and city officials, for in some cases the Government furnishes but a percentage of aid, the balance for carying out projects coming from the interested communities.

It is hoped the Stony River Dam proposition, on account of the wide range of expected results, may be carried along through appropriation without calling on any county of municipal aid, West Virginia, which, it is conceded, would benefit as well as Maryland, is expected to cooperate, while Washington, which would also benefit, would give sanction. It is looked upon as a health measure, as well as presenting benefits from other angles, and the Government at Washington would thus be directly interested.

The Stony River plan, it was announced, would be considered by the executive committee of the Cumberland Chamber of Commerce this week. James C. Shriver, former city engineer of Cumberland, has made a complete survey of the project and is enthusiastic in describing the great common good that would result from carying it through.

Fascist Revolt Leader Is Sentenced in Prague

Prague, Czechoslovakia, June 26 (A.P.).—The trial of 58 Fascists in connection with an unsuccessful plot to capture the garrison at Brno last January, ended today with the conviction of Lieut. Wiladislav Kobzinek, who led the uprising. The lieutenant was sentenced to six years in prison. A number of others received sentences ranging from two months to four years.

Rudolf Gajda, the leader of the Fascists, who are not Nazis, was acquitted. Gajda, former chief of staff, was accused of inspiring the revolt, in which one man was killed and eight were injured. The Fascists surrendered after a 45-minute fight which aroused the entire city.

Hyattsville Firemen Select Five Delegates

Chief Noble Rushe, Assistant Chief J. W. Fainter; J. J. Fainter, secretary; Capt. Ernest Davis and C. E. Trott were selected as delegates to the Prince Georges County Volunteer Firemen's convention at Mount Rainier, Md., last night at a meeting of the Hyattsville Volunteer Fire Department.

Cashing Postal Savings Nets Man Prison Term

San Francisco, June 26 (A.P.).—William F. Wingfield, 37, of Bowling Green, Ky., was sentenced to a year and a day in Federal penitentiary by Federal Judge Frank H. Kerrigan today, following his plea of guilty to having cashed two postal savings certificates made out to Samuel F. Johnson, of Lincoln, Nebr.

Health Science Doctor Robbed.

Robbers last night entered the home of Dr. C. E. Waller, of the U. S. Public Health Service, on Highland drive, Woodside, Md., and stole clothing, a pocketbook and a fraternity pin belonging to his son, William. Entry was gained through a basement window.

Youth Drowned in Clay Pit.

Joseph Edlin, 17, colored, of Ninth and Q streets northwest, was drowned yesterday while swimming in a clay pit behind the Hudson Brick Co. at Bladensburg road and New York avenue. Friends said he was seized with cramps while swimming in 20 feet of water.

Rescue Squad Will Dance.

The Bladensburg Rescue Squad will give a dance tomorrow night at the squad headquarters in Bladensburg, Md. The proceeds will go to the squad's benefit fund.

Infant Saved

Maid Risks Life to Thwart Would-Be Kidnapers in Captain's Home.

Honolulu, June 26 (A.P.).—City, county and military police joined today in a search for three men said to be Filipinos, who, according to a maid, attempted to break into the beach home of Capt. Robert F. Bradish, Eleventh Medical Regiment, Schofield Barracks, for the avowed purpose of kidnaping Bradish's infant child. The attempt was frustrated by the maid, Agnes Rosario, who was alone with two children.

The maid said the men, two of whom were armed with sugar cane knives, came to the house about 8 p. m. Saturday and demanded entry. One attempted to cut away a screen door with a knife. She shut and locked a wooden door.

While a second man was attempting to cut through another door and threatening to kill the maid unless she handed over the baby, she telephoned police and the men fled.

MAIL PICKUP TO AID VILLAGES

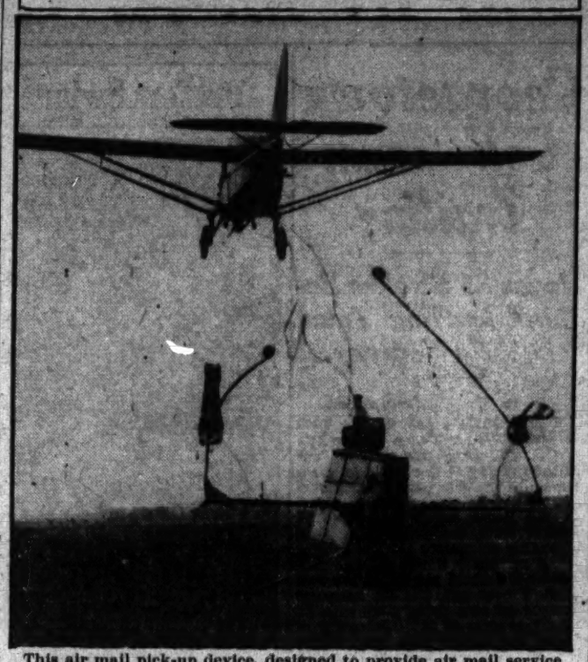

This air mail pick-up device, designed to provide air mail service for small towns not equipped with airports, will be demonstrated today at Hoover Field for officials of the aeronautics branch of the Department of Commesce and postal officials. Photo shows the plane piloted by Roger Wolfe Kahn, son of Otto H. Kahn, in preliminary tests yesterday. The device was invented by Godfrey L. Cabot, of Boston.

FUNERAL TOMORROW FOR W. S. ANDERSON

Youth, Victim of Dive Into River, Was Resident of Riverdale, Md.

Funeral services for William Stanley Anderson, Riverdale, Md., who was killed Saturday when he fractured his neck by diving in shallow water while at Cedarhurst, Md., will be held tomorrow at the Gasch funeral home, Hyattsville. The Rev. W. Keith Custis will officiate.

Anderson, an employe in the purchasing department of the Washington Times, had gone to the bathing resort near Galesville, Md., on West River, with a few friends to spend the evening. He was seen to dive from the diving board into approximately 4 feet of water and to come floundering to the surface.

Thinking that he was attempting to swim, his companions paid no more attention. A few minutes later his body was discovered lying on the bottom of the river. The rescue squad from Annapolis attempted artificial respiration and first aid. He was pronounced dead by a local physician.

Born in Brentwood, Md., in 1913, Mr. Anderson received his education at the Hyattsville High School. He has been a resident of Riverdale for a number of years. Surviving are his father and mother, Mr. and Mrs. Charles H. Anderson.

Three sisters and three brothers also survive. They are Anne J., Dorothy, Charlotte, Charles H., jr., Mier L. and Edwin M. Anderson. All are residents of Riverdale.

James W. Robey's Funeral Is Today

Funeral services will be held at 2 p. m. today for James W. Robey, 87, who, as a boy on his father's farm, saw the first Confederate soldier killed at Flint Hill and Falls Church roads in Virginia, May 27, 1861. He died Sunday at the home of his son, J. H. Robey, 4802 Chesapeake street northwest. The services will be held at his son's home. Burial will be in Mount Zion Cemetery, Alta Vista, Md.

A resident of this city for the last 25 years, Mr. Robey was born in Fairfax County and often described the battle in which he saw Capt. Payton Anderson, of the Confederate Army, killed by Federal troops.

Mr. Robey was a member of the Eldbrooke Methodist Episcopal Church at Tenleytown, and a charter member of the Reno Council, No. 46, Junior Order United American Mechanics. Six sons, two daughters, 17 grandchildren and 15 great-grandchildren survive him.

Capt. D. C. Grayson Dies at Residence

Capt. David C. Grayson, 95, Confederate veteran, died yesterday at his residence, 3755 Jocelyn street northwest.

Capt. Grayson was born in Luray, Va., and spent 62 years of his life in Washington. He was in the lumber business until 20 years ago. He is survived by three sons, D. L. Grayson, of Chattanooga, Tenn.; W. W. Grayson, of St. Louis, and F. O. Grayson, of Coral Gables, Fla., and by three daughters, Mrs. Edwin McKay Chace, of Hollywood, Calif.; Mary C. and Virginia Grayson, of Chevy Chase.

Funeral services will be held at the residence at 10:30 a. m., tomorrow. Interment will be at Luray.

HAYWOOD COWLES BURIED.

Young Graduate of Kenyon College Was Killed in Auto Crash.

Haywood Cowles, 22, whose father, Lieut. Col. William H. Cowles, and grandfather, Col. Calvin D. Cowles, are well known in Washington, was buried yesterday in Mount Olivet Cemetery.

The young man was killed Saturday in an automobile accident near Aberdeen, Md. He was graduated this year from Kenyon College, Gambier, Ohio.

Falls Church Democrats To Get Charter Tonight

The Young Democratic Club of Falls Church will meet tonight in the auditorium of Madison School to receive its charter containing names of 71 members.

Representative Howard W. Smith, of Virginia, will address the meeting. Other speakers will be John Galliher, of Leesburg, State president; James Duncan, president of the Alexandria club; Lyman M. Kelley, president of the Arlington club, and James King, of the Fairfax club.

$220,000,000 ACTION PONDERED BY ADKINS

Mellon's Attorneys Argue Olson Has No Standing to Maintain Suit.

Justice Jesse C. Adkins, of the District Supreme Court, has under advisement a motion made by attorneys representing Andrew Mellon, former Secretary of the Treasury, and others, to dismiss a suit brought by David A. Olson for $220,000,000.

Mellon's attorneys attacked the suit as being frivolous. They contended that Olson, who was formerly a special investigator for a Senate committee, had not sufficient standing before the court to enable him to maintain the suit.

Olson filed the suit on behalf of the United States and himself, on the grounds, alleged by him, that high Government officials, including Ogden L. Mills, Arthur A. Ballantine, David H. Blair and Alexander W. Gregg, had permitted foreign steamship companies to evade payment of $110,000,000 in income taxes.

Justice Adkins listened all day to arguments of the attorneys. He decided to take the case into his chambers and consider it further before announcing whether the suit is to be dismissed or allowed to stand.

Paris Sciences Academy Elects Einstein Member

Paris, June 26 (A.P.).—Prof. Albert Einstein was elected today to the Academy of Sciences as an associate member, replacing the late Albert A. Michelson, American. He received 34 of 50 votes.

MONTGOMERY PLANS ALLOT MONEY'S USE

Federation Group Decides to Seek Action on Projects Already Approved.

Road and school projects which already have been approved by the Montgomery County Civic Federation will be advanced by the federation as projects for which the Federal and State construction moneys allotted to the county should be spent. This was decided at a meeting of the executive and advisory committees of the federation last night at the National Press Club. Frederick P. Lee, president of the federation and Maryland representative to secure the State's share of the Federal appropriations, presided.

The committees decided to cooperate with county officials in the work of securing appropriations for the county. It was decided that it would not be advisable to approve any new projects, inasmuch as the federation already had acted on road and school programs.

Stephen James was appointed chairman of a subcommittee which is to function in obtaining as many of the projects approved by the federation as possible. Other members of the committee are Robert E. Bondy, schools; William I. Cleveland, internal county improvement; William H. Reynolds, public health, and Richard Akers, roads.

The subcommittee probably will meet today to prepare its program for submission to the Sixth Congressional District committee of the governor's committee, July 7, at Frederick, Md.

Pneumatic-Tired Trains Forecast for Commuter

Chicago, June 26 (A.P.).—The commuter of the future will probably ride stream-lined, pneumatic tired suburban trains with special drafting gears to absorb the shock of starting and stopping, the convention of the American Society of Mechanical Engineers was told today.

A double-decked train with noise and road bumps reduced to a minimum by pneumatic tires was termed a probable development for suburban runs by C. D. Young, Pennsylvania Railroad vice president.

Boy, Playing With Bottle Of Gun-Powder, Killed

Special to The Washington Post.

Front Royal, Va., June 26.—Nine-year-old Calvin Greenwalt, son of Mr. and Mrs. Jesse Greenwalt, was accidentally killed here this afternoon while at play. The boys were packing gun powder into a bottle and lighting a match to it to hear it explode.

When the bottle failed to go off one of the boys went back to the bottle. It exploded and a piece of glass flew up, striking the Greenwalt boy in the neck, cutting an artery. He died a few minutes later. He is survived by his parents, one sister and two brothers.

Thief Raids Northwest Home.

Clothing and jewelry valued at $30.50 were reported stolen from the home of David L. Sherman, 5127 Eighth street northwest, yesterday. The thief apparently used a duplicate key.

Headache Tablets Proved to Be Poison.

Frances Owens, 24, of 1824 New Hampshire avenue northeast, was treated at Emergency Hospital yesterday for a dose of poison she said she took thinking the poison was headache tablets. Her condition is not serious.

OUTING CHIEF

DR. JOHN T. READY, who as chairman of the social and community welfare committee of Washington Lodge, No. 15, B. P. O. Elks, will direct the Elks' annual outing for orphans at Glen Echo Park tomorrow.

TRAFFIC VIOLATIONS JAIL 3 IN MARLBORO

Two Capital Men Unable to Pay Fines Imposed at Hyattsville.

Three men were committed to the Marlboro Jail yesterday by the Hyattsville police court in default of fines for traffic violations.

William F. Dorsey, 29 Sixteenth street northeast, was given 60 days in jail when he was unable to produce $125 and costs for driving under the influence of liquor and reckless driving.

William E. Smith, 1620 Tenth street northwest, unable to pay $10 and costs for driving without a license in Prince Georges County, was committed to jail for ten days. Roland E. Smith, of Baltimore, was sentenced to the same number of days in default of $25 fine for speeding.

Four motorists chose to forfeit collateral rather than appear in court to face various traffic charges. Raymond Conrad, 3638 Thirteenth street northwest, and B. DeBosky, 3814 Nineteenth street northwest, forfeited $11.45 for operating a vehicle without a license.

Maurice A. Schlein, 128 Webster street northwest, forfeited $6.45 for reckless driving, and W. A. Shepherd, Easton, Pa., forfeited $26.45 for speeding. R. H. Burdett, giving his address as 2306 Warder street northwest, was fined $5 and costs for reckless driving and having no operator's permit.

Washington Art Student Injured by Avalanche

William Edwards, 26, of Washington, a student at the Munich Art Academy, is recovering in the German city from serious injuries suffered while mountain climbing, his mother, Mrs. C. W. Irvin, of Takoma Park, Md., has been notified.

He was climbing when an avalanche carried him 150 feet down the mountain side. He was unconscious in the snow all one night, being rescued the next day by a mountain patrolman.

DEMOCRATIC SPLIT ATTEMPT CHARGED

Randolph Tells New League Party Must Not Stop With Present Gains.

Charging that attempts were being made to foster dissension within Democratic ranks, Representative Jennings Randolph, of West Virginia, told the newly-formed National Democratic League, holding its first public meeting at the Racquet Club last night, that organization and cooperation within the party was needed.

"We must not stop with our present achievements, but go forward to the progressive true destiny of the party," he asserted. He stated that the Democratic party was "in its hour of triumph and in its hour of challenge."

Speakers at the meeting stated that President Roosevelt's program was not a departure from the old principles of Democracy, but an application of old principles to a new administration.

Others who addressed the meeting were Mrs. Mary Wright Johnson, Admiral Mark S. Bristol, George W. Offutt and Judge Hardesty.

Meeting of Republicans To Be in Luray Saturday

Special to The Washington Post.

Luray, June 26.—Lewis Willis, Republican county chairman, has issued a call for "all loyal Republicans" to meet in Luray Saturday night to elect 25 delegates and 25 alternates to the Republican State convention at Lynchburg, July 3. The Lynchburg convention will nominate candidates for governor, lieutenant governor and a United States senator.

The announcement of C. C. Louderback, Democrat, candidate to succeed himself in the Virginia House of Delegates from this district, that he favors submitting the eighteenth amendment to a vote of the people and also legalizing 3.2 beer, will doubtless result in the Republicans' nominating a candidate to oppose Louderback, who has always voted dry in the Legislature. The Louderback announcement came as a thunderbolt to dry Democrats.

Teller, Winner of Prize, To Address Rotary Club

The Alexandria Rotary Club will have as a special guest today at its luncheon in the George Mason Hotel E. Wallace Schreiner, a teller at the First National Bank and winner of the third prize of the American Bankers Association in oratory at a contest held at the Century of Progress Exposition in Chicago.

The recently elected officers will assume their duties today. They are Alfred Thomason, president; Lawrence E. Roland, vice president; Hebert E. Cross, secretary; Everett Swan, treasurer; H. H. Martin, Blair McLeod and Francis H. Fannon, directors.

$1,360 Rings Recovered By Alexandria Detective

Two diamond rings, valued at $1,360, which had been reported stolen by Mrs. Herman Elg, 201 Hume avenue, Alexandria, were recovered yesterday by Detective James Bayliss.

A housemaid informed the Alexandria officer she had hidden the rings in a hatbox for safekeeping. She was arraigned in police court yesterday and charged with the theft of the articles, but her case was continued until Thursday.

NAMED COUNSEL

Underwood & Underwood.

DELBERT W. CORBIN, Washington attorney, who has been named counsel for the National Association of Dyers and Cleaners in connection with the National Recovery Administration.

ALEXANDRIANS AID 25 NEEDY CHILDREN

Fresh Air Fund Beneficiaries Will Arrive From New York Next Week.

THE WASHINGTON POST BUREAU, 907 Prince St., Alexandria, Va. Phone Alexandria 823.

Approximately twenty-five children from the congested districts of New York have been placed in Alexandria and vicinity for a two weeks' vacation through the efforts of the Alexandria Committee of the Tribune Fresh Air Fund, Miss Lucy M. Graves, chairman.

The final meeting of the committee was held last night in the George Mason Hotel, when lists were checked and arrangements made to meet the young visitors when they arrive in Alexandria July 7. The train will be met by members of the committee and those of the entertaining group who can do so, and the children, will be taken to their summer homes. Many are entertaining children they have had for the last few years, and the majority of those caring for these underprivileged children have taken them into their homes for at least two years.

The list of the entertainers follows: Mrs. Harry D. Kirk, Mrs. Harvey A. Westbrook, Mrs. Francis H. Fannon, Mrs. George Windsor, Miss Lucy M. Graves, Mrs. Joseph Cox, Mrs. Bertha Gillingham, Mrs. Harmon Roberts, Mrs. A. D. Kerby, Mrs. C. G. Alley, Mrs. S. E. Ayers, Mrs. J. C Parrott, Miss Margaret Shuman, Miss Frances Shuman and the alumnae of St. Mary's Academy, this group to pay the board of a child. One colored child has been placed with the family of Mrs. Annie Holland, near Alexandria.

Kensington Keeps 53-Cent Tax Rate

The tax rate for the town of Kensington, Md., will continue at 53 cents per $100 of assessed value, the Kensington Town Council voted last night at its meeting in the National Guard Armory. The budget and road program will be acted on at the July meeting.

Robert Lewis, who succeeds himself, and Charles H. Davison, who succeeds Archer Woodwell, were sworn in as members of the town council at the meeting by Mayor A. L. Geiger. The council will organize at its July meeting, last night's meeting being the last of the fiscal year.

The council reduced the assessment on ten properties, of which parts had been sold to the State Roads Commission and approved by the new by-laws adopted by the Kensington Volunteer Fire Department.

Alexandria Beer Cases Will Be Heard Today

The cases of three Alexandria merchants who recently were fined $70.50 each in police court on a charge of having beer in their possession containing more than one-half of one per cent alcohol, and who appealed to the corporation court, will be heard this morning before a jury with Judge William P. Woolls presiding.

Those summoned for jury duty are Aubrey N. Shuman, D. L. Rubin, W. J. Werner, James M. Cunningham, Charles M. Stump, Magnus L. Bales and Jacob Siegel.

The merchants whose cases will be heard are Tony Harris, Benjamin Apter and John Gadonas. They were arrested May 31.

Street Renaming Hearing.

The public hearing by the Arlington County board on renaming of streets will be held at the courthouse tonight and not last night, as previously announced.

KENSINGTON CHURCH PARLEY TO BE TODAY

$15,000 Damage Suit Filed at Rockville; Liquor Fine Assessed.

Montgomery County Bureau of The Post, 8706 Georgia Ave., Silver Spring, Md. Telephone Shepherd 2363.

The quarterly group meeting of the Montgomery County Women's Missionary Union will meet at 10:30 a. m. today at Kensington Baptist Church. Mrs. G. W. Gregory, of Frederick, Md., superintendent of the Western District, will lead the conference. Mrs. J. O. Pyle, of Barnesville, is president of the county group.

Mrs. S. R. Barnes, of Baltimore, will address the group. Mrs. Barnes is State secretary. The general topic will be "Launching Out in Montgomery County." Mrs. T. J. Palvey, of Rockville, will bring a message on "Launching Out in Prayer."

Representatives of all Montgomery County Baptist Churches will attend the meeting. The Women's Missionary Society of Kensington will be hostess group. The group is composed of the following churches: Travilah, Barnesville, Rockville, Upper Seneca, Mount Zion, Germantown and Kensington.

Suit for damages of $15,000 was filed yesterday by Harriett C. Lewis, through the law firm of Cissel & Whiteford, of Rockville, in Montgomery County Circuit Court, at Rockville, Md. Charles David Goldberg and David Goldberg were named as defendants. The plaintiff alleges that she was injured as the result of negligent driving of an automobile in which she was a passenger February 23 on Garrett Park road.

George M. Pierlert, of Glen Burnie, Md., was fined $50 yesterday on charge of possession of intoxicating liquor with intent to sell, and $11 for operating an automobile with fictitious markers by Judge Donald A. DeLashmutt in Montgomery County Police Court.

2 Fined $25 for Speed On Baltimore Boulevard

Speeding on the Washington-Baltimore boulevard cost two motorists $25 and costs each yesterday in the Laurel, Md., police court.

James T. Jenkins, of Laurel, was found guilty by Judge J. Chew Sheriff of speeding near Beltsville, Md. He was arrested by State Policeman W. L. Smith. Aaron Silberman, of Baltimore, was fined for speeding in the vicinity of Laurel. The arrest was made by State Policeman C. R. Parker.

Alexandria Books Are Due Saturday

The Alexandria school board has announced that Saturday is the dead line for turning in textbooks, so that the pupils may have the advantage of the new system being inaugurated this year. Teachers will receive the books at the George Mason High School, the Jefferson School and the Parker-Gray School for colored, from 1 to 4 p. m. Saturday.

The books turned in will be reissued and those books which must be bought will be furnished at cost, making the total cost of books only one-third to one-fourth that of former years. Those pupils who fail to turn in their books will not be entitled to benefit by the new system.

It is understood that about 80 per cent of the pupils have already turned in their books. Only a few members of the class just graduated from the Alexandria High School have complied with the request of the school board, and these are being urged to cooperate, since it will aid incoming pupils.

Authority to Open Given To Old Dominion Bank

The Virginia State Corporation Commission yesterday entered an order authorizing the Old Dominion Bank to open for business, President George S. Cook announced last night.

The bank, which replaces the People's State Bank of Cherrydale, Arlington County, will open about July 1, Cook said.

Arlington P.-T. A. Course Is Offered

A school of instructions covering a ten-week period will be given the Parent-Teacher presidents by the president of the Arlington County Council of Parent-Teacher Associations, Mrs. O. C. Rauh. The class will meet every two weeks, beginning tonight, in the Cherrydale School.

Mrs. Rauh has completed the national course at the George Washington University.

Three courses are offered, composed of the presidents' course, the officers' course and the "Know Your School" course. The latter two will be taught this fall.

Washington Post's Daily Legal Record

MONDAY, JUNE 26, 1933.
COURT OF APPEALS.

Present—Chief Justice Martin, Associate Justices Van Orsdel, Hitz and Groner.

No. 5629. Johnson & Wimsatt vs. Reichelderfer et al.; decree affirmed with costs. Mr. Justice Hitz.

No. 5697. Putrovsky et al. vs. U. S. A.; judgment affirmed. Mr. Justice Hitz.

No. 5770. Shell Eastern Petroleum Products Co. vs. White et al.; decree affirmed with costs. Mr. Justice Groner.

No. 5787. Standard Accident Insurance Co. vs. Hoage et al.; decree affirmed. Chief Justice Martin.

No. 5795. Sullivan vs. Washington Terminal Co.; judgment affirmed. Mr. Justice Van Orsdel.

No. 5797. Pennsylvania Co. for Insurance, &c., vs. Helvering; decision reversed. Mr. Justice Groner.

No. 5801. Otto vs. Robertson; degree reversed with costs against appellant and cause remanded with instructions for a decree to issue for patent. Mr. Justice Van Orsdel. Mr. Justice Groner dissenting.

No. 5818. Douglass vs. Lehman; decree affirmed with costs. Mr. Justice Groner. Mr. Justice Van Orsdel dissenting.

No. 5823. Hanor vs. Kincade; judgment affirmed with costs. Mr. Chief Justice Martin.

No. 5868. Loughran et al. vs. Loughran; decree reversed with costs and cause remanded. Mr. Justice Van Orsdel.

No. 5871. McCarl et al. vs. Miguel; decree reversed and cause remanded with instructions to dismiss bill. Mr. Justice Groner.

No. 5914. Jackson vs. U. S. A.; judgment affirmed. Mr. Justice Groner.

No. 5652. Sacks vs. Burnet, &c.; decision affirmed. Mr. Justice Hitz.

Adjourned from day to day.

DISTRICT SUPREME COURT.
ASSIGNMENT COMMISSIONER'S OFFICE.
Assignment for Tuesday, June 27:

LAW CASES.

No. 697. Pizzo vs. Arenstein. Attys., C. S. Baker, N. S. Hinman—Proper Person.

No. 81315. Harmon vs. Hines. Attys., H. H. Glassie, J. H. Bilbrey—W. J. Lambert, R. H. Yeatman.

Administration No. 44646. In re Estate of Katherine Wood deceased. Attys., O. H. Brinkman—William Dunne, W. E. Magee.

Administration No. 42274. In re Estate of F. A. Tschiffely. Attys., G. E. Sullivan—S. C. Peelle.

Nos. 294, 304. Selby vs. S. Kann Sons. Attys., F. B. Rhodes, C. B. Rhodes—Frost, Myers & Towers.

No. 448. Camerino vs. Hopfenmaier. Attys., D. W. O'Donoghue, jr.—A. L. Newmyer.

No. 1001. Cooley vs. Washington Terminal Co. Attys., R. M. Hudson—Hamilton & Hamilton.

EQUITY CASES.

No. 51443. Spruill vs. Ballard. Attys., O. H. Brinkman—G. W. Offutt, D. C. Schieck, W. M. Bastian.

No. 54333. Thomas vs. Walker et al. Attys., F. F. Nesbit—Wm. J. Neale, S. C. Peelle.

No. 55327. Stewart vs. Holland. Attys., A. Fisher, Miss H. Prentiss—B. L. Gaskins.

No. 295. Hixson vs. Hixson et al. Attys., W. G. Gardiner, jr.—J. J. McGinniss, D. S. Ring.

No. 2778. Bankruptcy in re Vogue Dry Cleaning Co. Attys., L. Ottenberg—King & Nordlinger.

No. 310. Yates vs. Yates. Attys., G. A. Bashe, E. L. Marthill—H. R. Grossman.

No. 43175. Administration in re Estate of S. A. Wright, deceased. Attys., W. A. Coombe—S. M. Hawkins, C. C. James.

No. 53307. Brown vs. Brown et al. Attys., J. C. Byers—J. M. Boardman. (Motion before Chief Justice Wheat.)

No. 53391. Pinkett vs. National Benefit Life Insurance Co. Attys., H. L. Johnson—J. E. Laskey, M. H. O'Brien. (Rule to show cause.)

No. 47074. Maistico vs. Bramow. Attys., W. J. Neale. (Intervening petition and answer. Before Justice Bailey.)

No. 54002. Gant vs. Holland. Attys., B. L. Gaskins—P. Warshall. (Exceptions to auditor's report.)

No. 5773. Toomey vs. Reichelderfer. Attys., Toomey & Toomey—Bride, West, Lynch, Royer, Pinelly. (Rule and motion to strike answer.)

No. 53391. Pinkett vs. National Benefit Life Insurance Co. Attys., L. H. David—J. E. Laskey, M. H. O'Brien. (Rule to show cause.)

MOTIONS COURT—Mr. Justice James M. Proctor presiding; J. Wesley Gardner, jr., clerk.

No. 54238. Liberty Mutual Ins. Co. vs. Robert J. Hoage, &c.; final decree for injunction. Attys., Hogan, Donovan, Jones, Guider & Phelan—Leo A. Rover, John J. Wilson, Marvin P. Bischoff.

No. 52995. Wm. A. Strauch vs. Luther A. Swartzell et al.; compensation to receivers allowed. Attys., Colledge, McGeraghty, Pettus & Wallace, George E. Sullivan, A. H. Walter, F. K. Nebeker, George C. Ober, jr.

No. 51736. Adora L. Marcus vs. Emma F. Minor et al.; decree substituting trustee. Attys., Hallock P. Long—Offutt, Imlay & Snyder.

No. 81583. Wm. H. Richards, assignee, vs. Charles S. Reed, administrator; rule on scire facias. Attys., Wm. H. Richards—Fred B. Rhodes and Cooper B. Rhodes.

No. 55450. E. I. duPont de Nemours & Co. vs. Jester; preliminary injunction ordered. Attys., Stone, Borden & Mock.

No. 55942. Sam Chicovsky vs. Sam Ezber et al.; returnable July 5. Attys., David Hornstein.

No. 55643. Fannye Crawford vs. Logan Crawford; writ of ne exeat ordered to issue. Atty., George F. Langford.

No. 55759. Thomas A. O'Donnell vs. J. Leo Kolb; consent ordered dismissing cause. Attys., Charles Linkins, Phillip F. Biggins—G. Percy McGlue, Thomas F. Burke.

No. 55736. In re Richard Ridell Schieck; order changing name. Atty., D. C. Schieck.

No. 55396. Howard C. Vicory et al. vs. Charles B. Munson et al.; decree making pro confesso absolute. Attys., G. F. Langford—Tobriner, Graham, Bres and Tobriner.

No. 54593. Jesse D. Laird vs. Ella Elizabeth Laird et al.; final decree for absolute divorce. Attys., James E. Shifflette—Leo E. Simonton.

No. 54445. Elizabeth N. Lonscor vs. Charles C. Lonscor; returnable July 6. Attys., Harlan Wood, Daniel S. Ring—W. E. Shore.

No. 2891. Bankruptcy in re Nicola Cordone; adjudication and reference to Fred J. Eden, referee. Attys., James A. O'Shea, John H. Burnett.

No. 82494. U. S. ex rel. David A. Olson vs. Andrew W. Mellon et al.; demurrer to declaration argued and submitted. Attys., C. A. Russell, Joseph Stein—F. W. Hill, jr., John W. Fisher, J. H. Covington.

No. 47034. Anna Abramson vs. Samuel Abramson; continued to June 30. Attys., J. N. Harper, W. B. Thomas—Ray Neudecker, J. M. Boardman.

Assignment for Tuesday, June 27—Motions:

No. 82720. Read vs. District of Columbia. Attys., Rhodes—Bride, Gray.

No. 55481. Fidelity Construction Co. vs. Automobile Insurance Co. of Hartford. Attys., Diegel—Swingle & Swingle.

No. 78517 Palais Royal, Inc., vs. Interstate Radio Corporation. Attys., Wood—King.

No. 55622. Epps vs. Woodward. Attys., Gray, Yochelson, Saks—Levin.

No. 55429. Washington Publishing Co. vs. Pearson. Attys., Baker—Hanson.

No. 82510. Gallop vs. Ickes. Attys., Hudson—Margold, Fahy, Wallace.

No. 82693. Makee vs. Ickes. Attys., Hudson—Fahy, Margold, Wallace.

No. 55781. Harris vs. Harris. Attys., Wilson—Welch, Daily & Welch.

No. 82719. Evance vs. District of Columbia. Attys., Baker—Lynch, Gray.

No. 79905. Young vs. Capital Traction Co. Attys., Young—Hogan, Jones, Donovan, Guider, Hartson.

No. 82603. D. C. ex rel. Lehigh Structural Steel Co. vs. Nations Construction Co. Attys., Wheatley—Kelly & Nicolaides.

RULES.

Estate of Frank Casey.

No. 53725. Burke vs. Burke.

No. 55758. Soloman vs. Sloan.

No. 55660. Burton vs. Burton.

No. 54021. Kiser vs. Kiser.

No. 54448. Chewning vs. Chewning.

No. 54876. Green vs. Green.

No. 2482. Bankruptcy in re Swartzell, Rheem & Heaney Co.

CIRCUIT COURT 1—Mr. Justice Joseph W. Cox presiding; R. E. Lee Goff, clerk.

No. 78326. Frank E. Bonner vs. The Washington Times Co.; trial resumed and jury resmited. Attys., John W. Guider, Edmund L. Jones, Frank J. Hogan.

CIRCUIT COURT 2—Mr. Justice C. R. Lunring presiding; George A. Watts, clerk.

No. 80549. Julius I. Peyser vs. American Security & Trust Co. &c.; jury sworn and respited. Attys., W. C. Sullivan, Milton Strasburger, Nugent Dodds, Neil Burkinshaw—McKenney, Flannery & Craighill, John Larson.

CIRCUIT COURT 3—Mr. Justice Jesse C. Adkins presiding; J. Wesley Gardner, jr., clerk.

No. 52470. William H. Graham vs. Earl C. King, admr.; trial resumed and verdict for defendant on first count and verdict for plaintiff on second count for $120. Attys., James Shenos—Homer L. McCormick.

No. 55747. Eugene T. Lyddane, jr., vs. George L. Williams; R. R. Hilton substituted as trustee. Attys., James E. Reilly.

No. 2889. Bkcy. in re Ernest W. Farley; adjudication and reference to Fred J. Eden, referee. Attys., F. P. Ries and A. H. Bell.

No. 2890. Bkcy. in re Hauser & Co.; adjudication and reference to Fred J. Eden, referee. Attys., Doyle & Thuee.

No. 50000. Hubert Sommers et al. vs. Joseph Bendheim et al.; auditor's report confirmed. Attys., Fischer & Fischer—Sherley, Faust & Wilson.

No. 2732. Bkcy. in re Essie F. Dyer; reference to referee. Attys., George E. McNeil.

No. 54448. Vivian A. Chewning vs. Boyd Chewning, jr.; continued to June 30. Attys., R. W. McCulbourn—R. B. Dicky.

No. 54094. Lillian Thomas vs. Paul Thomas; temporary restraining issued. Attys., C. V. Diedel—Ellis Logan.

No. 55682. Sara B. Foote vs. Park Savings Bank et al.; bill dismissed as to defendants Reconstruction Finance Co. and Jesse H. Jones. Attys., Joseph D. Sullivan—Godfrey L. Munter et al.

No. 82293. Lawrence T. Mahoney vs. Cyril S. Lawrence; motion to strike amended declaration denied. Attys., W. E. Leahy and E. B. Sullivan—Simon, Koenigsburger & Young.

CIRCUIT COURT 4—Mr. Justice Jennings Bailey presiding; Russel P. Belew, clerk.

No. 80203. William Hume vs. George W. Adams, jr., et al.; jury sworn and respited. Attys., Thomas Ellis Lodge, Hugh M. Frampton—George E. C. Hayes, P. L. Howard.

EQUITY COURT 1—Mr. Justice Peyton Gordon presiding; Harry B. Dertsbaugh, clerk.

No session. Adjourned from day to day.

EQUITY COURT 2 and DISTRICT COURT 1—Mr. Justice F. Dickinson Letts presiding; Williams P. Lemon, clerk.

No. 55675. Robert F. Strickler vs. Ethel Strickler; interlocutory decree for absolute divorce. Attys., A. K. Johnson—Marie E. McCathran.

No. 55381. Vera F. Alling vs. Emery E. Alling; hearing resumed and continued to Tuesday. Attys., Ray Neudecker, J. M. Boardman.

PROBATE PROCEEDINGS—Estate of Carrie I. Parker; petition for letters of administration. Attys., Houston & Houston.

Estate of James L. Whitaide; petition for letters of administration. Attys., E. H. McLachlen.

Estate of Joseph H. Young; will filed, dated January 10, 1925.

In re Norinne H. Bonnell; petition for an allowance.

Estate of George M. Kober; order withdrawing exceptions.

Estate of Antonio D'Ambrosio; petition for probate of will and letters testamentary. Attys., Lombardo & Rang.

Estate of Mary J. Spencer; order continuing hearing on rule to July 10, 1933.

Estate of Louise S. Wagner; will filed, dated July 27, 1911.

Estate of Elizabeth C. Porterfield; will filed, dated October 14, 1931.

Estate of Laura J. Sanner; petition for probate of will and letters testamentary. Attys., Hamilton & Hamilton.

CRIMINAL COURT 1—Mr. Chief Justice Alfred A. Wheat presiding; William S. Adkins, clerk.

No. 53401. U. S. vs. Mabel Carter; assault dangerous weapon; jury sworn; plea not guilty withdrawn, plea guilty entered to petit larceny. Atty., John H. Wilson.

No. 53387. U. S. vs. Stephen Russell Gates; grand larceny; plea not guilty withdrawn and plea guilty to petit larceny. Atty., Garland Taylor.

No. 53295. U. S. vs. John Lawson; housebreaking; plea not guilty withdrawn and plea guilty entered. Atty., Garland Taylor.

No. 52257. U. S. vs. Ernest H. Holden; murder first degree; bill of exceptions signed and made a part of the record. Attys., Cedric F. Johnson, William J. Crane.

No. 53364. U. S. vs. Walter Edward Triplett and Tove Erly Brinkley; 22nd, D. C. Code; jury sworn. Triplett not guilty; Brinkley guilty. Atty., R. E. Gable.

No. 53380. U. S. vs. Harry Potts; housebreaking and larceny; nolle prosequi entered. Atty., W. A. Hearn.

No. 53406. U. S. vs. Louis Maurice; nonsupport minor children; nolle prosequi entered.

No. 53192. U. S. vs. Jacob Leroy Crawford; nonsupport minor children; nolle prosequi entered.

No. 53348. U. S. vs. William Mamkos; grand larceny; bond fixed at $1,000; recognizance, $1,000, taken, with Louis Mamkos, surety.

Assignment for Tuesday, June 27:

Trials—U. S. vs. Ernest J. Acosta. U. S. vs. David Bremner. U. S. vs. George C. Leviater. U. S. vs. Charles Jackson. U. S. vs. Bernard Dunbar.

Daily Cross-Word Puzzle

ACROSS.

1 Distress signal
4 Shallow dish
9 Toward the stern
12 Black bird of the cuckoo family
13 Egg-shaped
14 Golf term
15 Intricate
17 Color
19 Sign of addition
20 Destroy
21 Auctions
23 Of greatest height
26 Region
27 Leaf of a corolla
28 Whirlwind off the Faroe Islands
29 Wild animal
30 More rational
31 Sea eagle
32 Type square
33 Wrong
34 Gratis
35 Ecstasy
37 Grain to be ground
38 Anarchist
39 Before long
40 By the side of
42 Pulverize or spray
46 Sharp
48 Front of the foot
49 Small barrel
50 Blackened with partially burned carbon
51 Aze

DOWN.

1 Pouch
2 Biblical character
3 More or less simple
4 Large bill
5 Prayers
6 Implement for trimming roofing slate
7 Pronoun
8 Indistinct
9 Make amends
10 Not many
11 Number
16 Entreaty
18 Rivulet
20 Fixed charges
21 Less dangerous
22 Scent
23 Tight
24 Ulcers
25 Dogma
27 Doubles
30 Smear
31 Orcein arsenate of copper
33 Egyptian solar disk
34 Preposition
36 Tine
37 Childs expression of delight
39 Let it stand
40 Inquire
41 Falsehood
42 Past
43 Menagerie
44 Ewer: contr
47 Answer: the purpose

YESTERDAY'S ANSWER.

A	R	M		S	C	R	A	P		A	D	A
S	O	Y		A	R	A	R	A		G	I	G
E	S	T	A	T	E		E	N	T	I	R	E
A	S	H	Y		D	E	N		H	O	E	S
		I	R	R	I	G	A	T	E			
S	A	C		O	T	O		E	S	S	E	N
A	B	A	C	U	S		U	N	E	A	S	Y
D	E	L	E	S		A	S	S		D	E	E
		N	E	A	T	H	E	R	D			
S	P	A	T		R	E	E		A	L	E	S
N	O	I	S	E	S		R	E	T	I	R	E
O	L	D		T	O	P	E	R		N	I	T
W	E	E		A	N	O	D	E		G	A	S

(Copyright, 1933.)

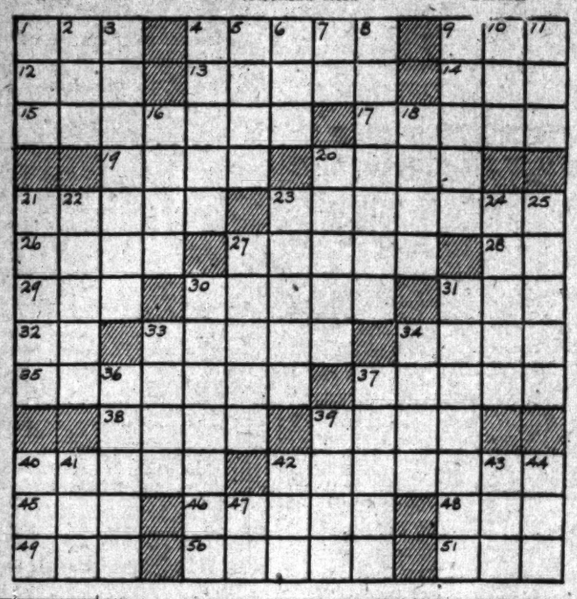

Radio Dial Flashes

By Robert D. Heinl

WHEN Gen. Hugh S. Johnson, director of the National Recovery Administration, arrived for his broadcast he dragged along with him an old alarm clock. Will Rogers used an alarm clock to remind him when to sign off, but Gen. Johnson merely wanted this clock to look at as he went along so that he might keep track of the time.

However, the old clock had a tick so loud that if it had been placed in front of the microphone folks out in Chicago would have thought it was a piledriver. Accordingly when the general was busying himself with final preparations Harry C. Butcher, of Columbia, substituted a watch for the general's dollar time-piece and the broadcasting engineers heaved a sigh of relief.

In his manner of speech, talking out of the corner of his mouth, and giving the impression of being pretty hard-boiled (though it is said he really isn't) Gen. Johnson reminded some of his listeners of former Gov. Al Smith. Although the general evidently had not done much broadcasting, there wasn't a trace of nervousness about his performance. He proved a very easy man to handle, though the radio people had considerable apprehension on this point before the broadcast.

A new summer series of programs featuring "The Road Reporter," will be presented over WJSV on Tuesday and Thursday evenings at 6 o'clock, beginning tonight.

"The Road Reporter" will chat about places and events of interest to motorists and travelers, introducing dramatizations of motoring adventures from real life.

AMERICA'S increasingly important role in European politics, as well as the more cosmopolitan interest resulting from the increase of travel abroad, have created a desire on the part of the American listener for a radio that will bring in the signals of foreign stations, A. Atwater Kent observes.

"International broadcasts have only served to whet the American appetite for the programs broadcast from European capitals, with the exotic appeal of foreign customs and an antiquarian interesting older civilization," Mr. Kent said.

"This rising demand on the part of radio listeners has caused American manufacturers further to stimulate the new interest by the development of sensitive all-wave equipment that will establish contact with the countries of Europe."

Ella Gardner, of the Children's Bureau, will give her views on "Children and the Summer Vacation" over WRC at 10 a. m.

Gov. Joseph B. Ely, of Massachusetts, and Prof. A. N. Holcombe, of Harvard, will discuss "Saving Money in State Government" over WMAL at 6:15 o'clock.

EVEN though the appearance be brief, there is often a lot of hard work in connection with a broadcast. For instance, Harris B. Hull, the Postilion, spends on an average of two hours each night preparing for his 14-minute appearance.

In the condensed version of Ziegfeld's "Show Boat" recently the company spent 15 hours in intensive rehearsal before giving a one-hour performance over the air. This was in addition to the preliminary rehearsals of the individual performers.

Dr. Ortiz Tirado, tenor of the Mexican National Opera Co., will sing the farewell concert of his present series tonight (WMAL, 8 o'clock).

Dr. Tirado will sail tomorrow for Vera Cruz, Mexico. His leave of absence from the Morales Hospital, which he heads, will expire the first week in July.

Maj. Gen. Paul B. Malone, Third Corps Area Commander, will address the far-flung units of the reforestation army under his jurisdiction at 5:30 p. m. over station WBAL in Baltimore. Receiving sets purchased for the Conservation Corps units are expected to be installed in all of the 150 or more camps scattered over Pennsylvania, Maryland and Virginia, in time to enable the 28,000 young foresters to hear the address.

JUST how the Roosevelt Administration plans to increase buying power and stabilize prices through the Industrial Control Board will be explained by Secretary of Labor Frances Perkins addressing the National Radio Forum (WRC, 9:30 p. m.).

On the eve of the beginning of the nation's struggle for economic recovery, she will show the magnitude of the projects. She will tell about the duties and powers vested in Brig. Gen. Hugh S. Johnson, industrial control administrator, and the part that labor and industry are expected to take in this vast project.

The heroic story of Tom Eadie, Navy diver, who risked his life to save a fellow-diver, will be dramatized during the Lives at Stake program tonight, at 9 o'clock, over WRC. On December 18, 1927, while the Navy was trying to get an air line to the S-4, the submarine wrecked off the coast of Provinceton, Mass., a diver working from the U. S. rescue ship Falcon became caught and his lines fouled. Eadie, although already exhausted, again risked his life by going below and rescuing the man, working without gloves in water at freezing temperature.

BETTE DAVIS, blonde star of film production, will be interviewed during the broadcast of "California Melodies," from Los Angeles over WJSV at 9 p. m.

Julia Sanderson (WRC—7 p. m.) says she never expects to go to a boat race again but if she does she'll wear an overcoat and throw it away as soon as the race is over. For the Yale-Harvard race at New London, Julia decked herself out in a white ensemble made by one of New York's leading dressmakers.

Frank Crumit, unfortunately, had obtained seats in the first car of the observation train, just back of the engine. By the time the race was over, according to Julia, her dress was black, her face and hands were black and her hat, which collected both steam and cinders, looked like a family heirloom.

WHILE the primary purpose of the cruise is rest and relaxation for its distinguished passenger, the owner of Amberjack II apparently decided that it would be well to give the temporary skipper some means of listening in to the news of the world and to radio programs that would provide music while the schooner made its way down the Maine coast.

So an automobile radio is the only contact between Amberjack II and happenings in Washington, and quite possibly while the yacht lies at anchor the dial is twisted to bring in some noted comedian or a dance band. And wouldn't those artists like to know whose program was listened to most often on Amberjack II?

There's Everything To Make

MARION DAVIES

IN

Peg o' My Heart

A Picture for Those From 7 to 70

What a Story—A Girl, a Dog and Romance

NOW PLAYING

LOEW'S PALACE

A New Yorker AT LARGE

By Mark Barron.

New York—Cruising up the Hudson River, I bustled into Camp Tera, where 200 homeless girls from the sidewalks of New York are spending the summer at the expense of Federal relief agencies.

They offer a striking picture of what the cruelty and indifference of a big city can do do to a group of young women who ask no more than a decent living in this, the wealthiest metropolis in the world.

At Last a Haven.

Most of the girls have lived for more than a year with scarcely any work, rarely a home and all too little to eat. Almost overnight this sylvan retreat on the banks of Lake Tiorati, with its outdoor life and nourishing food, had transformed them so much that they will be 200 per cent better equipped to seek jobs when they return to Manhattan this fall.

The parks and subway stations have long been refuges for homeless men, but where had these girls been living? One of them went to a different friend's house each night and asked permission to bunk on the floor or on a cot. Another remained up most of the night, and then borrowed the room of a girl friend after she had gone to work in the morning.

Several of them had spent night after night riding on the subway. Many of them had tried municipal lodging houses, but they rarely went back after one night's experience.

These girls are not habitual vagrants. Practically all of them are trained in some profession. One was a solo dancer in Broadway musical shows until a fall left her deaf and she was no longer able to hear the music.

Tragedy.

Another had once made a considerable amount of money in the Florida land boom. She exhibited a bundle of canceled checks to prove she once boasted a healthy bank account. She lost her money, and following this came a double tragedy when both her husband and young son died.

For all the vicissitudes they have experienced, I found that camp life has strengthened their morale tremendously. It doesn't require long for the rebuffs of cold New York to instill one with fear, but the healing qualities of nature rebuilds one's courage sometimes very quickly.

Eva Le Gallienne will tour all next season.

The motordrome at Coney Island is run by one Isaac Contente. He was once champion corn-on-cob manipulator, but the galloping bikes offered more excitement.

Nowadays there are few restaurants that forbid smoking, a cup of coffee and a cigaret or cigar having become the widely accepted way of ending a meal. But one large chain cafeteria displays "no smoking" signs prominently—the idea being, perhaps, that smoking causes one to linger, occupying a place that some eat-and-runner would be glad to have.

DICK TRACY—Hitch Hikers

WELL, CHIEF, I GOT THE KID AND HIS FATHER OFF OKAY! THEY SAILED ON THE LINER "MYSTIC" WITH PAT PATTON IN CHARGE! HATED TO SEE THEM GO, BUT IT'S THE SAFEST PLACE FOR THEM WHILE I'M RUNNING DOWN "STOOGE" VILLER AND STEVE, THE TRAMP.
BY THE WAY, TRACY, HERE'S A TELETYPE MESSAGE THAT CAME IN THIS MORNING - IT SAYS TWO MEN, ONE OF THEM DRESSED IN WOMEN'S CLOTHES, JUMPED OFF A TRAIN IN SOUTHERN ILLINOIS WHEN THEIR IDENTITY WAS QUESTIONED BY A CONDUCTOR! DO YOU SUPPOSE THEY COULD BE OUR LITTLE PLAYMATES?
THERE'S NO DOUBT OF IT, CHIEF! THIS THING'S GOING TO WORK OUT EXACTLY LIKE I SAID IT WOULD--STEVE AND "STOOGE" ARE ON THEIR WAY EAST - THEY'RE COMING TO THIS CITY - AND I'M GOING TO JUST SIT TIGHT UNTIL THEY GET HERE - THEN -
MEANWHILE ON A CERTAIN COUNTRY ROAD.
I'M SORRY TO STOP YOU THIS WAY, MISTER, BUT I WONDERED IF YOU'D BE KIND ENOUGH TO GIVE ME AND THE MISSUS A LIFT TO THE NEXT TOWN?
SURE, HOP IN.
STEVE

MINUTE MOVIES

(All rights protected by the George Matthew Adams Service. Trade Mark Registered U. S. Patent Office.)

Baby Mine

By Ed Wheelan

WHEELAN SERIAL
SERPENTS OF THE CITY
EPISODE 32
IN THE CHORUS GIRLS' DRESSING ROOM AT THE "DIZZY CLUB" BESS AND BABE DISCUSSED JOE SCARLETTI'S DISAPPEARANCE
HE HASN'T BEEN NEAR US FOR THREE NIGHTS, BABE!
I KNOW BUT WHAT OF IT, BESS? HE'S PROBABLY BUSY OR SOMETHING!
LISTEN, I UNDERSTAND YOU DON'T CARE MUCH ABOUT JOE BUT I MIGHT AS WELL TELL YOU, BABE I'M REALLY IN LOVE WITH HIM!! LAUGH THAT OFF!
GEE, YOU POOR KID!!
MEANWHILE "BLACKIE" AND NICK WERE ALSO DISCUSSING SCARLETTI IN A CORNER OF THE CLUB--
I GOT A "SPECIAL" FROM HIM, NICK, SAYING THAT HE'D GOT RID OF THE "JUNK" WE GAVE HIM AND WOULD MEET US HERE AT THE CLUB TONIGHT!
EVEN AS "BLACKIE" WAS SPEAKING JOE SCARLETTI APPEARED AT THEIR TABLE
WELL, BOYS, HERE I AM BACK FROM MY "BUSINESS" TRIP!
HOW ARE YOU, JOE?
SIT DOWN, PAL!
GET MY "SPECIAL" O.K., "BLACKIE"?
SURE I DID, JOE, AND THE BIG CHIEF IS WAITING TO CONGRATULATE YOU. SAID TO BRING YOU DOWN AS SOON AS YOU ARRIVED!
WITHOUT WAITING TO GREET THE GIRLS JOE LEFT THE CLUB IMMEDIATELY WITH "BLACKIE" TO MEET ABNER WOLFF --
THIS IS PROBABLY THE LAST TIME I'LL HAVE TO BLINDFOLD YOU, JOE
NOW WHAT?

THE GUMPS — *Follow the Gumps in the Colored Comic Section of The Sunday Post* — *Two People Out of Luck*

THE STRAW THAT BROKE THE CAMEL'S BACK--WHEN ZANDERS SMILING CONFEDERATE REFUSED TO RECOGNIZE MAMA DE STROSS ON THE STREET, IT WAS JUST TOO MUCH FOR HER--NOW SHE KNOWS HE WAS SOME SORT OF CROOK--AND WITH HER BROOCH PAWNED, A $4,000. NOTE TO COUNT BESSFORD DUE, AND ONLY A COUPLE OF DOLLARS TO HER NAME, SHE IS IN DESPERATE STRAITS--EVERY NICKEL MUST BE GUARDED NOW--
TWENTY THREE CENTS FOR THAT LITTLE CAN OF CHICKEN? WHY THAT'S OUTRAGEOUS! IS THAT THE SMALLEST SIZE YOU HAVE? BESIDES THE CAN IS DENTED--YOU OUGHT TO LET ME HAVE THAT FOR TWENTY CENTS--
I'M SORRY, MAM--THOSE ARE OUR PRICES--THAT'S THE VERY BEST I CAN DO--
WELL--THERE'RE THE BEANS AND THE BREAD AND THE CRACKERS AND MILK--TAKE A GOOD LOOK AT THEM, MILLIE--THOSE ARE LIABLE TO BE THE LAST FRESH GROCERIES WE'LL HAVE AROUND THIS HOUSE FOR A LONG WHILE TO COME--WHERE TO TURN TO FROM NOW ON I DON'T KNOW--
WELL--COME ON--SLAVE PUT ON YOUR APRON AND GO TO WORK AND THIS IS WHAT WE GET BECAUSE MY DAUGHTER WAS INDEPENDENT AND REFUSED TO MARRY THE WEALTHIEST MAN IN AUSTRALIA--HER MOTHER CAN END UP IN THE POOR HOUSE--WHAT DOES SHE CARE--
WELL--WE'LL BOTH HAVE TO GO OUT AND EARN OUR OWN LIVING FROM NOW ON--YOU BROUGHT THIS ON--
BOO! HOO! I'LL FIND SOMETHING TO DO--IF I HAVE TO GET UP A DANCING CLASS--AND BESIDES I CAN GO IN THE MOVIES--
SIDNEY SMITH

"CAP" STUBBS — *He's Making an Elastic Visit* — *By Edwina*

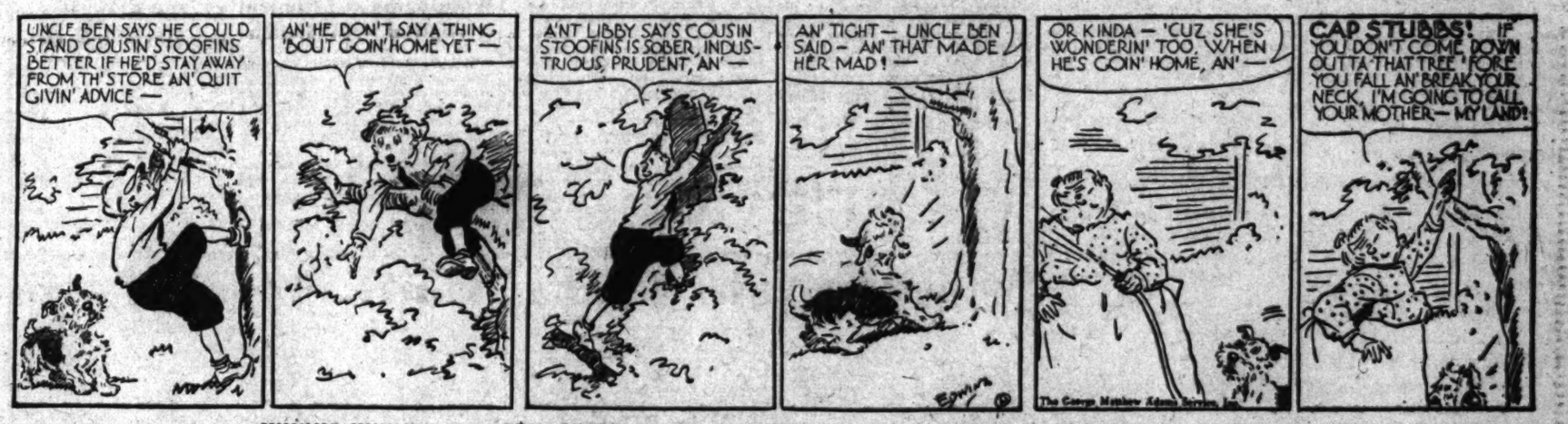
UNCLE BEN SAYS HE COULD STAND COUSIN STOOFINS BETTER IF HE'D STAY AWAY FROM TH' STORE AN' QUIT GIVIN' ADVICE --
AN' HE DON'T SAY A THING 'BOUT GOIN' HOME YET --
A'NT LIBBY SAYS COUSIN STOOFINS IS SOBER, INDUSTRIOUS, PRUDENT, AN' --
AN' TIGHT -- UNCLE BEN SAID -- AN' THAT MADE HER MAD! --
OR KINDA -- 'CUZ SHE'S WONDERIN' TOO, WHEN HE'S GOIN' HOME, AN' --
CAP STUBBS! IF YOU DON'T COME DOWN OUTTA THAT TREE 'FORE YOU FALL AN' BREAK YOUR NECK, I'M GOING TO CALL YOUR MOTHER -- MY LAND!

WINNIE WINKLE, THE BREADWINNER — *See the Winkle Family in colors in The Sunday Post:* — *Getting His Just Desserts*

I FEEL SO SORRY ABOUT MIKE STILL BEING OUT OF WORK, SO I'VE INVITED THE MULLIGANS OVER FOR DINNER THIS EVENING!!
OH YEAH?
June 27
DINNER IS SERVED!
REMEMBER, YOU'VE GOT TO KEEP YOUR WEIGHT DOWN FOR THAT FIGHT NEXT WEEK!! NO SWEETS OF ANY KIND!! WE'RE HAVING ICE CREAM FOR DESSERT TONIGHT--SO DON'T FORGET--YOU'RE NOT TO HAVE ANY!!
I'M SURPRISED YOU DON'T LIKE ICE CREAM, MIKE! BUT I CAN GIVE YOU SOME HONEY AND BREAD INSTEAD!!
SURE--SURE! YOU TAKE TH' HONEY AND BREAD, MIKE--AN' I'LL EAT YOUR ICE CREAM!!
WHY-ER-UH-AHEM!
SAY--WHAT'S TH' BIG IDEA OF GRABBIN' MY ICE CREAM AN' THEN LETTIN' ME EAT HONEY, WHICH IS TWICED AS SWEET!!
YEAH--I KNOW, BUT CAN I HELP IT IF I LIKE ICE CREAM?
BRANNER

RADIO PROGRAMS ON THE AIR TODAY

TUESDAY, JUNE 27, 1933.

WRC—National Broadcasting Co.
(316 Meters, 950 Kilocycles.)

6:30 a. m.—Tower Health Exercises.
7:00 a. m.—Richard Liebert, organist.
7:30 a. m.—Morning Glee Club.
7:45 a. m.—Harding Sisters, piano duo.
8:00 a. m.—Morning Devotions.
8:15 a. m.—Morenda Trio.
8:30 a. m.—Cheerio.
9:00 a. m.—Mystery Chef.
9:15 a. m.—Morning Parade.
9:30 a. m.—Correct Time.
9:35 a. m.—Morning Parade.
9:45 a. m.—Beauty Talk, by Kathleen Mary Quinlan.
10:00 a. m.—"Children and the Summer Vacation," Ella Gardner, of the Children's Bureau.
10:15 a. m.—Frances Lee Barton.
10:30 a. m.—Music of the Americas, U. S. Army Band.
11:00 a. m.—Johnny Marvin, tenor.
11:15 a. m.—Virginia Maurel, soprano.
11:30 a. m.—Rex Battle Ensemble.
12:00 (noon)—Popular Varieties.
12:30 p. m.—Essex Ensemble.
1:00 p. m.—Merry Madcaps.
1:30 p. m.—Russell Johns, baritone.
2:00 p. m.—Vocal Art Quartet.
2:30 p. m.—Woman's Radio Review.
3:00 p. m.—The Golden Treasury.
3:30 p. m.—Tea Dansant.
1:45 a. m.—Musical Interlude.
3:45 p. m.—Lady Next Door.
4:00 p. m.—Melodic Thoughts.
4:30 p. m.—Vocational Guidance.
4:45 p. m.—Nursery Rhymes.
5:00 p. m.—Viennese Ensemble.
5:10 p. m.—Uncle Charlie.
5:15 p. m.—Aunt Sue and Polly.
5:30 p. m.—Two for One.
5:45 p. m.—Baseball Scores.
5:50 p. m.—James Melton, tenor.
6:00 p. m.—Magic Circle Program.
6:15 p. m.—Montclair Dance Orchestra.
6:45 p. m.—The Goldbergs.
7:00 p. m.—Blackstone Plantation.
7:30 p. m.—Wayne King and His Orchestra.
8:00 p. m.—Ben Bernie Orchestra.
8:30 p. m.—Ed Wynn.
9:00 p. m.—Lives at Stake.
9:30 p. m.—"The Problems of Labor and Industrie," by Secretary of Labor Frances Perkins.
10:00 p. m.—Waldorf Astoria Orchestra.
10:30 p. m.—Talkie Picture Time.
11:00 p. m.—Ralph Kirbery.
11:03 p. m.—Harold Stern's Orchestra.
11:30 p. m.—Sam Robbins Orchestra.
12:00 (midnight)—Lotus Orchestra.

WMAL—National Broadcasting Co., Inc.
(478.9 Meters, 626 Kilocycles.)

6:45 a. m.—Early Risers.
7:00 a. m.—Breakfast Club.
9:00 a. m.—Four Southern Singers.
9:15 a. m.—News Flashes.
9:30 a. m.—Today's Children.
9:45 a. m.—Singing Strings.
10:15 a. m.—Morin Sisters.
10:30 a. m.—Rhythm Ramblers.
11:00 a. m.—Marion and Jim Jordan, songs.
11:15 a. m.—Pollock and Lawnhurst.
11:30 a. m.—Rhythmic Serenade.
12:00 (noon)—Vic and Sade.
12:15 p. m.—Palmer House Ensemble.
12:30 p. m.—Farm and Home Hour.
1:30 p. m.—Lotus Orchestra.
2:00 p. m.—Jimmy Harbison, pianist
2:15 p. m.—Parent-Teachers Assembly Chorus, from Chicago.
2:45 p. m.—Wilson's Orchestra, from San Francisco.
3:15 p. m.—Jack Walton Orchestra, from Denver.
3:45 p. m.—High Spots.
4:00 p. m.—Ukranian Chorus, from Chicago.
4:15 p. m.—Maurice Sherman's Orchestra.
4:30 p. m.—Mirth Quakers.
4:45 p. m.—University of Maryland Extension Service.
5:00 p. m.—Mary Junkin, mezzo-soprano.
5:15 p. m.—Essex Ensemble.
5:30 p. m.—Health and Happiness.
5:45 p. m.—News Flashes.
6:00 p. m.—Amos 'n' Andy.
6:15 p. m.—"Saving Money in State Government," by Joseph B. Ely, Governor of Massachusetts, and Prof. A. N. Holcombe, of Harvard University.
6:45 p. m.—Ray Heatherton, baritone, with orchestra.
7:00 p. m.—Crime Club.
7:30 p. m.—Willard Orchestra.
7:45 p. m.—"Century of Progress," Floyd Gibbons.
8:00 p. m.—Ortiz Tirado, tenor.
8:30 p. m.—Goldman Band Concert.
9:00 p. m.—Washington Board of Trade.
9:15 p. m.—Aurelia Beck, contralto
9:30 p. m.—"Miss Lulu," Southern dramatic sketch.
10:00 p. m.—Postilion. Late News from The Washington Post.
10:15 p. m.—Post Prints.
10:30 p. m.—Michel Orchestra.
11:00 p. m.—Mills Musical Playboys, Cotton Club.
11:30 p. m.—Mark Fishers Orchestra.
12:00 (midnight)—Weather Forecast.

WJSV—Columbia Broadcasting Company.
(265.4 Meters, 1400 Kilocycles.)

6:30 a. m.—Elder Michaux.
7:00 a. m.—The Sun Dial.
8:30 a. m.—Health Talk.
8:45 a. m.—Reis and Dunn.
9:00 a. m.—Morning Moods.
9:30 a. m.—Bill and Ginger.
9:45 a. m.—Melody Parade.
10:00 a. m.—Voice of Experience.
10:15 a. m.—Through the Looking Glass
10:30 a. m.—Washington Juvenile Artists' Club.
10:45 a. m.—Ben Greenblatt, piano ramblings.
11:00 a. m.—U. S. Marine Band.
11:30 a. m.—Concert Miniatures.
12:00 (noon)—Columbia Miniatures.
12:15 a. m.—Harold Knight Orchestra.
12:30 p. m.—Madison Ensemble.
1:00 p. m.—Ann Leaf, organ.
1:30 p. m.—Voice of Experience.
1:45 p. m.—Salon Orchestra.
2:00 p. m.—Artist Recital.
2:30 p. m.—Billy White, tenor.
3:00 p. m.—U. S. Navy Band Patriotic Period.
3:30 p. m.—Melodeers.
3:45 p. m.—Memories Garden.
4:10 p. m.—Virginia News.
4:15 p. m.—Fred Berrens' Orchestra.
4:30 p. m.—Studio Program.
4:45 p. m.—George Hall Orchestra.
5:00 p. m.—Miniatures.
5:15 p. m.—Tarsan of the Apes.
5:30 p. m.—Skippy.
5:45 p. m.—Just Plain Bill.
6:00 p. m.—News Flashes.
6:15 p. m.—Happy Days Trio.
6:30 p. m.—Road Reporter.
6:45 p. m.—Boake Carter.
7:00 p. m.—Aurelia Beck, contralto
7:15 p. m.—Marie Voice.
7:30 p. m.—Kate Smith.
7:45 p. m.—Hot from Hollywood.
8:00 p. m.—Modern Male Chorus.
8:15 p. m.—Pray and Breazeale.
8:30 p. m.—Nino Martini, tenor.
9:00 p. m.—California Melodies.
9:45 p. m.—Light Opera Gems.
10:15 p. m.—"Cotton Week." Interview, Paul A. Potter and Frank Teulon.
10:30 p. m.—Jerry Freeman Orchestra.
11:00 p. m.—Casa Loma Orchestra.
11:30 p. m.—News Flashes.
11:45 p. m.—Leon Belasco Orchestra.
12:00 (midnight)—Sign Off.

WOL—American Broadcasting Company.
(229 Meters, 1,310 Kilocycles.)

7:00 a. m.—Musical Clock.
8:00 a. m.—Birthdays.
8:05 a. m.—Musical Clock.
9:55 a. m.—Police Flashes.
10:00 a. m.—Band Concert.
10:30 a. m.—Shut-Ins Program.
11:00 a. m.—Beauty Hints, by Bertha Parker.
11:05 a. m.—Symphonic Pictures.
11:30 a. m.—Songs We Love.
11:45 a. m.—Accordion Aces.
11:58 a. m.—Weather.
12:00 (noon)—Lost and Found Period.
12:05 p. m.—Luncheon Dance.
12:30 p. m.—Mount Alto Hospital.
1:00 p. m.—Sign Off.
3:00 p. m.—Sports and Variety.
3:35 p. m.—World Book Man.
4:00 p. m.—Forget-Me-Nots.
4:30 p. m.—Sepian Symposation.
5:00 p. m.—Something for Every One.
5:45 p. m.—Baseball Scores.
6:00 p. m.—Dinner Concert.
6:15 p. m.—Today in Sports.
6:29 p. m.—Weather.
6:30 p. m.—Joseph Bruno, operatic baritone.
6:45 p. m.—Stamp Club Albert F. Kunze.
7:00 p. m.—Symphonic Hour.
7:30 p. m.—News Spotlight.
7:30 p. m.—Symphonic Hour.
8:00 p. m.—Eddie South Orchestra.
8:15 p. m.—Joseph Wins, barytone.
8:30 p. m.—Varieties.
9:00 p. m.—Good Night.

Arlington Legion Post to Meet.

The Arlington Post, No. 139, American Legion, will hold its monthly meeting tomorrow night in its new hall at Clarendon.

Post Classified Ads do not stay in print long because they bring "Today's Results Today."

Willard

WE SPECIALIZE in installation and service of AUTOMOBILE RADIOS.

Washington Battery Co.
1146 19th Nat. 4128

GASOLINE ALLEY — Don't miss this feature in colors in The Sunday Post — Man Overboard!

PLOT AGAINST FORD CHARGED BY BANKER

Jury Told Wall Street Tried to "Strangle" Him by Freezing Deposits.

Detroit, June 26 (A.P.).—A witness' charge that a long-standing Wall street plot to "strangle" Henry Ford lay directly behind the closing of two national banks in Detroit tonight rested in the records of a one-man grand jury investigating the city's involved banking affairs.

The charge, the most sensational in two weeks of open testimony, was made by Herbert R. Wilkin, Detroit banker, in detailing his knowledge of affairs leading up to the closing of the Guardian National Bank of Commerce, which, with the First National Bank-Detroit, did not reopen after the Michigan banking holiday.

"Wall street believed it had a chance, by tying up Ford's deposits in the Michigan banks," declared Wilkin, to so deplete his working capital that he must deal with them or go broke. "I think they realized that here was the time to finish what they had started. But they were very sadly fooled."

Previously in his testimony the witness had startled his hearers with the declaration that $4,000,000 was removed from the two banks before the State-wide holiday was proclaimed February 14. He said two such withdrawals were those of Mrs. James Couzens, wife of the Michigan senator, and the Second National Bank of Houston, Tex.

LEGAL NOTICES

TREASURY DEPARTMENT, OFFICE OF the Comptroller of the Currency, Washington, D. C., April 4, 1933.—Notice is hereby given to all persons who may have claims against "Continental Trust Company," Washington, D. C., that the same must be presented to John S. Bryan, receiver, with the legal proof thereof, within three months from this date, or they may be disallowed. F. G. AWALT, Acting Comptroller of the Currency. ap4-jy5incl

BANKRUPTCY NOTICES.

IN THE SUPREME COURT OF THE DIStrict of Columbia, holding a Bankruptcy Court. In the matter of Harry Rosoff, bankrupt. In Bankruptcy No. 2884. To the creditors of Harry Rosoff, of the City of Washington, District of Columbia: Notice is hereby given that on the 17th day of June, A. D. 1933, the said Harry Rosoff was duly adjudicated bankrupt and that the first meeting of his creditors will be held at my office in the Investment Building, Fifteenth and K streets northwest, Washington D. C., on the 6TH DAY OF JULY, 1933, at eleven o'clock a. m., at which time the said creditors may attend, prove their claims (claims shall not be proved against the bankrupt estate subsequent to six months after the adjudication as stated above), appoint a trustee, examine the bankrupt and transact such other business as may properly come before said meeting. FRED J. EDEN, Referee in Bankruptcy.

AUCTION SALES

TUESDAY, JUNE 27. .N H..NG o
THOMAS DOWLING & CO., Auctioneers, 1115 Eye Street Northwest.

TRUSTEES' SALE OF BRICK DWELLING No. 618 PICKFORD PLACE NORTHEAST.

By virtue of a certain deed of trust, duly recorded in Liber 6590, at folio 121, among the land records of the District of Columbia, and at the request of the party secured thereby, the undersigned trustees will sell, at public auction, in the office of Thomas Dowling & Co., 1115 Eye street northwest, THURSDAY, the 6th day of July, A. D. 1933, at 1 o'clock p. m., the following-described land and premises, situate in the District of Columbia, and designated as and being lot one hundred forty-eight (148), in Pickford and Behrend trustee's subdivision of lots in square nine hundred thirteen (913), as per plat recorded in the Office of the Surveyor for the District of Columbia in Liber 22 at folio 107.

TERMS: Sold subject to a prior deed of trust for $2,000, further particulars of which will be announced at time of sale; the purchase price above said trust will be paid in cash. A deposit of $300 required. Conveyancing, recording, &c., at the purchaser's cost. Terms to be complied with within fifteen days, otherwise deposit forfeited and the property may be advertised and resold at the discretion of the trustees.

HAROLD K. ACKER,
NATHAN STERNBERG,
je29, jy1,6 Trustees.

TUESDAY, JUNE 27, 1933—
THOS. J. OWEN & SON, Auctioneers, 1431 Eye Street Northwest.

TRUSTEES' SALE OF VALUABLE TWO-STORY FRAME DWELLING CONTAINING TEN ROOMS AND THREE BATHS, BEING PREMISES NO. 3914 MILITARY ROAD NORTHWEST.

By virtue of a certain deed of trust duly recorded in Liber No. 5825, folio 77 et seq., of the land records of the District of Columbia, and at the request of the party secured thereby, the undersigned trustees will sell, at public auction, in front of the premises, on TUESDAY, THE TWENTY-SEVENTH DAY OF JUNE, A. D. 1933, at THREE-THIRTY O'CLOCK P. M., the following-described land and premises, situate in the District of Columbia, and designated as and being the full front of 70 feet on Keokuk street, by the depth of 185 feet, of lot 32 in square 1751, in Allen E. Walker and William L. Browning's subdivision of part of the tract of land called "Mount Airy," as per plat recorded in Liber 65, folio 146, of the records of the office of the Surveyor of the District of Columbia, being all of said lot except so much thereof as was conveyed to Thomas R. Taylor by deed recorded in Liber 5154, folio 320, of the land records of the District of Columbia. Subject to covenants of record which will be read at time of sale. The above described property being now known for purposes of assessment and taxation as lot 801 in square 1751.

TERMS OF SALE: One-fifth of the purchase money to be paid in cash, balance in four equal installments, payable in one, two, three and four years, with interest at six per centum per annum, payable semi-annually, from day of sale, secured by first deed of trust upon the property sold, or all cash, at the option of the purchaser. A deposit of $750.00 will be required at time of sale. All conveyancing, recording, &c., at cost of purchaser. Terms of sale to be complied with within thirty days from day of sale, otherwise the trustees reserve the right to resell the property at the risk and cost of defaulting purchaser, after five days' advertisement of such resale in some newspaper published in Washington, D. C.

HARRY L. RUST,
GEO. CALVERT BOWIE,
JAMES J. BECKER,
P—je16,D&DS,ex.Sun. Trustees.

FRIDAY, JUNE 30, 1933—
ADAM A. WESCHLER & SON, Auctioneers.

TRUSTEES' SALE OF SIX-ROOM BRICK DWELLING, NO. 525 23D STREET N. W.

By virtue of a deed of trust recorded in liber No. 5420, folio 452, et seq., of the land records of the District of Columbia, and at request of party secured thereby, undersigned trustees will offer for sale by public auction, in front of premises, on FRIDAY, JUNE 30, 1933, AT THREE P. M., following-described property in said District: Lot 53, in square 59, as per plat recorded in the surveyor's office of said District, in liber 15, folio 55, subject to a right of way over the east 3 feet of said lot.

TERMS OF SALE: One-third of purchase money to be paid in cash, balance in equal installments, represented by promissory notes of purchaser payable in one and two years, with interest at six per cent per annum from day of sale, payable semiannually, secured by first deed of trust upon property sold, or all cash, at option of purchaser. A deposit of $200 required of purchaser at sale. Examination of title, conveyancing, recording, revenue stamps and notarial fees at cost of purchaser. Terms to be complied with within 15 days from sale, otherwise trustees reserve right to resell property at risk and cost of defaulting purchaser after five days' advertisement of such resale in some newspaper published in Washington, D. C., or deposit may be forfeited, or without forfeiting deposit trustees may avail themselves of any legal or equitable rights against defaulting purchaser.

GEO. R. LINKINS,
WALTER A. ROMER,
Post—Je20,d&ds,ex.S. Trustees.

LOST 1

BAR PIN—White gold; 3 small diamonds; Wed., June 21, on Ontario rd., Col. rd. or 18th and Adams Mill rd. Reward AD. 6600.

BILL FOLD—Brown, containing approximately $150 currency. Liberal reward. NA. 3120, Br. 977.

BRIEF CASE—Black leather; envelope type; with initials T. F. B.; June 21, in taxi or at Union Station. Liberal reward. Call Mr. Hatch, Met. 0834.

CAT—Persian; white; male; Monday eve., about 7 p. m., vicinity No. 15 Spencer st., Hyattsville, Md. $10 reward. GR. 1520.

The shortest means to quick results. Post Classified Ads. National 4205.

LOST 1

(Continued.)

DOG—Boston bull pup; black with white markings. Reward. J. J. Cotter, 3220 Cathedral ave. nw.

EYEGLASSES—In case; Saturday night, to or at wedding Christ Church. No. 8827.

GUEST THEATER TICKETS—The Washington Post will give two free guest tickets to RKO-Keith's Theater with each paid-in-advance want ad for seven or more times when brought to The Post's main office. Now showing: "Melody Cruise," with Charlie Ruggles, Phil Harris and Greta Nissen.

NOTE BOOK, with notes, between 15th and 17th sts. on Pa. ave. nw. Reward. Mr. Cook, Room 180, State Dept.

NOSE GLASSES—In Edmond's case; lost May 31. Reward. Dist. 3030.

WALLET—Light brown alligator skin, probably in front Raquet Club. Liberal reward. Apt. 41, 1901 Wyoming ave. Pot. 0610.

WRIST WATCH—White gold, Bulova. Return to Mrs. Hazel E. Sellers, 1728 Corcoran st. nw. NO. 6936. Liberal reward.

WRIST WATCH—Lady's; Bulova; Mon., 7:45 to 8 a. m.; in Diamond cab or 1010 Vt. ave. nw. Liberal reward. AD. 2630.

FOUND 2

IN DIAMOND CABS:
Electric fan, in cab No. 375.
Cigarette case, in cab No. 1123.
Call Lost and Found Dept., North 2868.

PERSONALS 3

CHAMBERS CO.
Complete Funeral as low as $65.

ARBOR TEA HOUSE—Special Saturday and Sunday dinners. 253 Ethan Allen ave., Takoma Park, Md. For week day reservations call SH. 2440.

ALCO RUBS—Body massage, male, hospital training; private case of any kind; best ref.; competent; efficient. Shep. 2363.

ALCO RUBS, infra ray, elec. treatments; your residence or hotel. NO. 2209.

ATTRACTIVE home environment for your child; estab. school.; exper. teachers; special diet and character care; special coaching; nearby Va.; reas. WA. 8487.

BODY MASSAGE — Masseur from New York City; gentlemen only. Nat. 5058.

C. R. ALLEY, SR., please get in touch with National 0245 immediately. Position waiting for you. ANNYE.

CAMP FOR CHILDREN NOW OPEN at the Majorie Webster Schools, Rock Creek Park Estate; day and boarding campers accepted; girls from 4 to 16 years, boys from 4 to 8 years; visit the camp and see for yourself the unusual opportunities offered. For detailed information call GE. 1700.

CASH FOR GOLD, watches, diamonds, jewelry, antiques, silver, pawn tickets. Livingston, 1404 N. Y. ave. ME. 9264.

CHICKEN CHEST—Jimmie's Chicken Chest. Whole fried chickens, 12 to 14 pieces, packed in 8 toasted but. rolls, serv. 4; $1; deliv. 2 a.m. 2918 14th st.; AD. 3100.

CHILDREN boarded; personal care; milk, fresh vegetables; priv. swimming pool, wooded trails, rustic arches and benches. "Woodburn," Clifton Station, Va.

COOL, refined atmosphere for massage, bath, alco rubs and violet ray; N. Y. hospital nurse, assistant. DE. 4045.

CHAMBERS CO.
Ambulance Service, $4.00.

DR. W. H. WALDO, dentist, has moved from the Westory Bldg. to 406, Colorado Bldg., ne. cor. 14th and G. Nat. 2913.

FINE ALCO RUBS, $2; MASSAGE BY EXPERT, $3. HRS. 10-8. WE. 1120; 3025 O ST. NW.

GUEST THEATER TICKETS—The Washington Post will give two free guest tickets to RKO-Keith's Theater with each paid-in-advance want ad for seven or more times when brought to The Post's main office. Now showing: "Melody Cruise," with Charlie Ruggles, Phil Harris and Greta Nissen.

HANDBAGS MADE TO ORDER. MADE OVER, RELINED, REPAIRED. 1748 M ST. NW., AT CONN. AVE.; ME. 6499.

MALE NURSE, 7 years' experience; best ref. from doctors and patients; first time unemployed in 7 yrs.; work reasonable; go anywhere; give massage and alco rubs. Call Mr. HYDE, ADams 2261.

MASSAGE, electric salt glow baths; colonic irrigation; enemas, muscular treatments; white nurse. DI. 9071.

NURSE—White; massage, also rubs, $1.50. Hrs. 9:30-8. Hrly. nurs'g. At. 4173.

REFINED family home, 10 minutes from city, will care for invalid gentleman; experienced man attendant; no other patients; best refs. Phone Walnut 8772-J.

RESTFUL treatment; refined white only; colored nurse. NO. 2768.

WHITE nurse; massage, irrigation; hourly nursing. NO. 0109.

CANOES FOR HIRE AND SALE. DEMPSEY'S BOAT HOUSE, 36th and K sts. nw. WEst 2716.

FOR CORRECT TIME
CALL EMERSON 1463.

MANICURING At your home or mine. Po. 1672.

SWEDISH MASSAGE
Graduate masseuse. Shoreham Solarium or your residence. Adams 0700.

CHAMBERS CO.
One of the largest Undertakers in the World.

FOR WRINKLES—FINESA
Absolutely guaranteed and highly recommended by scientists; removes minor wrinkles, blackheads, rough and scaly skin; restores youthful appearance; it is very economical. Call your druggist or mail your order with $1 to A. Fernandez & Co., distributors, 2631 14th st. nw., Washington, D. C., or call for delivery. AD. 5429.

BEER DEALERS 3A

ALL BRANDS—At the best prices; delivered anywhere, any time, ice cold. DE. 2332. Noble Cook, 1626 U st. nw.

BLIGH'S GRILL, 1916 Pa. ave. nw. BEER ON DRAUGHT AND BOTTLE.

CAPITAL DISTRIBUTING CORP., KINGSBURY BEER. 719 15TH ST. NW. NA. 0485.

JUST WHAT YOU NEED FOR YOUR BEER SUPPER. F. W. LOETSCH, 305-307 New Center Market. NAt. 5869.

KELLY'S WINES AND BEERS WEST 2503. Free delivery. 3294 M nw. Open always.

ACME BEER SHOP 927 Pa. Ave. N. W.
The store where you can choose your favorite brand from a variety of 50 beers at lowest prices.
FREE DELIVERY. NAt. 0640.

—BEER—
All brands delivered ice cold at your home, 24-hour service. We appreciate your patronage. Cannon's Florida Fruit Market, 5112 Ga. ave. nw. GEo. 9657.

BEER Announcing 8 brands, 10c per bottle, 11 bottles $1, or $2.20 per case; also lowest prices on 20 other standard brands. Ale and wine. Free 24-hour delivery service anywhere D. C. All brands on ice. For lowest prices call
TOM'S BEVERAGE STORE
320 PA. AVE. SE. LINCOLN 9317.

CLAIRVOYANTS 4

LICENSED BY DISTRICT OF COLUMBIA

FREEDA, 616 5th nw. Tealeaf reading, 50c; advice on business; cards. DI. 4149.

D'ASHMAN 704 13th St. NW., Near G. NA. 9361.
ADVICE ON ALL AFFAIRS OF LIFE.

MADAME VIVIAN PALMIST ADVISOR
There is no hope so fond or wish so great that this gifted person can not accomplish for you. 707 7th st. nw., near G. Hrs., 9 a. m.-9 p. m. Sundays until 1 p. m.

31 YEARS' CONTINUOUS LICENSE.
CARLETTA, MEDIUM
KNOWS ALL—TELLS ALL. MENTAL MARVEL. MEDIUM. TELLS OBJECT OF CALL AND NAME. FRIENDS AND ENEMIES. LOW FEE. ME. 4993.
She succeeds even in the most difficult cases, where others have failed. Positively guarantees success. Perfect satisfaction.
NO CASE IS HOPELESS. Sees every one. Special consultation, $1.00.
922 14th St. N.W. OVER CLAFLIN'S OPTICAL CO.

CLAIRVOYANTS 4

LICENSED BY DISTRICT OF COLUMBIA

(Continued.)

MME. LEE GIFTED LIFE READER.
Powers a gift by birth to tell all and help those who are in trouble. Giving names, dates, facts. One visit will mean more than thousands to your happiness. This clipping and $1.00 entitles you to a $2 reading. Hrs., 9-9 daily. 716 7th st. nw. OVER CUT-RATE PERFUME CO.

RELIABLE
29 Years' Successful Practice in Washington, D. C.
MARTHA SPENCER
MOST REMARKABLE READER OF HUMAN DESTINY OF THE PRESENT AGE.
It may be of vital interest to you to know the outcome of your present DISTRESS; the happiness of your future life may depend upon the right solution and proper advice. WITHOUT A QUESTION I WILL TELL YOU THE OBJECT OF YOUR CALL, NAMES OF FRIENDS, RELATIVES AND ACTUAL FACTS CONCERNING YOUR LIFE AND CIRCUMSTANCES WHICH YOU KNOW TO BE ABSOLUTELY TRUE. Hours 10 a. m. to 7 p. m.
Cut this out. My advice may be very valuable to you if not taken too late.
924 14TH ST. N.W.

FAMOUS SEER
THE MAN WHO KNOWS
Special Readings $1.00
$1.00 $1.00 $1.00
This strange man sees the way and tells it all. Just what your life has been, just what it will be. Tells you when and whom you will marry; whether husband, wife or sweetheart is true or false. Tells as to changes, travel, lost or absent friends, divorce, wills, deeds, whether it is best to buy or sell. He tells the good and the bad. A visit will convince you of his wonderful power. Tells you exactly what you wish to know. Something tells you this is the man. You feel the impulse to call. Don't delay. DAILY, 10-8 p. m. SUNDAY, 10-3 p. m. (Copyrighted, 1931.)
1203 F ST. N.W.

SPIRITUALISTS 5

ALICE COFRAN, spiritual medium; readings $1 daily, 9 a.m. to 9 p.m., or by appointment. 1913 Pa. ave.; Met. 8106.

PROF. WRIGHT—Seance Sun., Wed., Fri., 8 p. m. 450 N. J. ave. se.; Linc. 10027.

DR. JANE B. COATES,
Readings by appointment. Resid. phone Col. 6227. 1627 Lamont st. nw., Apt. 2.

MOTOR TRAVEL 6

GO by Short Line de Luxe motor coach North, South, West; low rates everywhere. Phone Mr. Wade, District 4224.

GUEST THEATER TICKETS—The Washington Post will give two free guest tickets to RKO-Keith's Theater with each paid-in-advance want ad for seven or more times when brought to The Post's main office. Now showing: "Melody Cruise," with Charlie Ruggles, Phil Harris and Greta Nissen.

YOUNG MAN will chauffeur party going to Pacific Coast in exchange for transportation; reliable; refs. We. 0708.

GREATLY REDUCED RATES TO EVERY PART OF THE UNITED STATES.
Baltimore, Round Trip. Good Until Used............ $1
NEVINS BUS LINES
807 13TH ST. N.W. MET. 4437.

AUTOMOBILES for SALE 7

Buick '31 Rdstr. $445
Equipped with rumble seat, all chromium trim; new top; looks and runs like new car. A real buy.
MODERN AUTO CO.,
2303 14th St. N.W. COlumbia 9396.

BUICK '28 MASTER, $150
Six sedan, in A-1 condition.
CALLAN MOTORS, INC.
1529 M St. N.W. Dist. 3458.

CHEVROLET 1932 Special Sedan. Snappy dark blue with cream wheels; trunk equipped, and extras; condition like new thruout; only $125 down.
LUSTINE-NICHOLSON MOTOR CO.,
Hyattsville, Md. Greenwood 2200.

CHEVROLET—1931, sedan; $35 cash, $5 weekly; $200; exceptional. Shep. 2889-R.

CHEVROLET 1931 Special Sedan. Original paint like new (maroon); fully guaranteed 30 days; only $90 down.
LUSTINE-NICHOLSON MOTOR CO.,
Hyattsville, Md. Greenwood 2200.

Chevrolet '31 Sport Roadster
RUMBLE SEAT—BARGAIN; $75 DOWN.
Chevrolet '32 Coach
SPLENDID CONDITION; $375.
Ford '31 Town Sedan
EXCEPTIONAL VALUE; $225.
LUSTINE-NICHOLSON MOTOR CO.,
Hyattsville, Md. Greenwood 2200.

DE SOTO 6 SEDAN '31
Red wire wheels, in splendid condition over all, runs fine.......... $395
L. P. STEUART, INC.,
1325 14th St. N.W. DEcatur 4803.

FORDS New, used. Northeast Motor Co., 920 Bladensburg Rd. ATl. 0200. Open evenings and Sunday.

FORD 1931 sport roadster; black, with green trim; De Luxe equipment; burbank top and tan leather upholstery; run only 13,000 miles; good as new throughout...... $275
STANLEY HORNER, INC.,
1015-111 14th st. nw. Nat. 5800-7651.

HUDSON Late 1930 great "8" brougham; attractive green finish; practically new Firestone tires; this car is in best condition, mechanically and otherwise; sacrifice for $275; really worth more; your car in trade; liberal terms.
Call Mr. Cooksey, District 4310.
SKINKER MOTOR CO., 1216 20th st. nw.

NASH "400" 1929 Victoria. Tires in good condition; upholstering good; luggage carrier built in rear. Will sell for...... $295
WILLIAMS & BAKER, 1507 14th N.W.

OAKLAND '30 COUPE, $375
Finish, motor and tires in excellent condition and at a reduced price.
CALLAN MOTORS, INC.
1529 M St. N.W. Dist. 3458.

PLYMOUTH—1930, roadster, $35 cash; $5 weekly; $185; exceptional. Shep. 2889-R.

PLYMOUTH—1931, Premier taxicab; $35 cash, $6 weekly; $245. 1515 D st. se.

Willys Knight Sedan '29
Jet black finish; car in excellent condition. Can be bought for unpaid balance of $169.
MID-CITY AUTO CO.,
1711 14th St. N.W. DEcatur 5051.

WILLYS "8" SEDAN 1933
Driven less than 2,300 miles. Car can not be told from new. This is a repossessed car and must be sold at once for $637.
MID-CITY AUTO CO.,
1711 14th St. N.W. DEcatur 5051.

25 CARS WANTED
on consignment, or will buy them for cash for our July 4th sales. Any condition—any model—any price. If your car is not in running condition we will gladly call for it.
REPOSSESSED CAR CO.,
3d St. and Maine Ave. S.W.
1 block south Penn. Ave.
J. W. SACCHINO. MEtropolitan 6733.

PACKARDIZED USED CARS
Ask the man who bought one.

AUTOMOBILES for SALE 7

(Continued.)

Save! at TAYLOR'S
1930 Chrysler "66" De Luxe Sedan
6 Wire Wh.; Good Motor
$295

CHEVROLETS

'29 Coach (new tires & fin.)	$165
'30 Coaches (2 good ones)	235
'30 Std. Cpe. (late wire whls)	225
'30 Spt. Cpe. (blue-silver whls.)	275
'31 Std. Rdstr. (new top)	249
'31 Spt. Rdstr. (new duco)	275
'31 3-Wind. Cpe. (excel. con.)	309
'31 Cabriolet (2 beauties)	339
'31 Spt. Coupe (6 whls.—trunk)	349
'32 Coach (new tires; seat cov.)	379
'32 Cabriolet (like new—really)	445

WANT A 1932 FORD ? ?
A '32 V8 TUDOR and a V8 Delx. Cpe. with radio for $419
Another V8 Std. Cpe. (perfect) 395
Also a '32 4-cyl. Cpe. for 369
38 OTHER late Model CARS—12 makes
See Us Before You Buy Any Car!
Taylor Motor Co.
AUTHOR. CHEVROLET DEALERS
3 Big Showrooms—14th at T N.W.

BLANTON MOTOR CO.
Plymouth and De Soto Dealers.
3-11 New York Ave. NE.

More Values for Less Money.
NOLAN MOTOR CO.,
1111 Eighteenth st. nw.

Buy a "Chernerized" Used Car
CHERNER MOTOR CO.
1781 Florida Ave. NW.

SEE TOM FIRST,
For Used Car Bargains.
637 N ST. NW.

FORD '29 ROADSTER, $95.
Runs good. A bargain.
Morgan's Lot, 14th and R Sts. N. W.

BETTER USED CARS
GRAHAM MOTOR SALES,
1526 14TH ST. NW.

CHEVROLET '33 COACH, $525.
TREW MOTOR CO.
1509 14th St. N.W.

AUTO TRUCKS—TRACTORS 8

GOOD USED TRUCKS
BEER TRUCKS
Bargains in vans, deliveries, dumps and trailers; reconditioned and repainted.
STERRETT OPERATING SERVICE
30 M ST. NE. GMC Branch. Met. 0505

WANTED—AUTOMOBILES 13

USED CARS BOUGHT
SOLD AND EXCHANGED.
MANHATTAN AUTO & RADIO CO.
1706 7TH ST. NW.

CASH—READY—CASH
for good used cars.
Steger Motor Co., 645 Md. ave. ne.

CASH ON THE SPOT!
Will pay cash for your car.
See me first. Mr. J. J. Blank.
LUSTINE-NICHOLSON MOTOR CO.
Hyattsville, Md. Greenwood 2200
Evenings, Adams 9193.

CASH FOR YOUR CAR
or will pay unpaid balance and give you difference in cash. See Mr. Barnes, 1729 14th st. nw.

RECOMMENDED SERVICE 14

The following business concerns guarantee satisfaction to Post readers. Any complaint found necessary to be made to The Post will receive prompt attention. For admission to Recommended Service Column call National 4205, Branch 43.

ALTERATIONS, repairs, new work; from cellar to garret, inside or out; service includes est., plans, construction. V. T. H. Bien. Renovize now. Wis. 4810.

ANYTHING REPAIRED—Electrical or mechanical; auto ignition, wiring, refrigerators, radios (no serv. chg.), generator exchs.; repairs all makes cars; batteries recharged, 50c; rental, 25c; free reas. esti. LI. 3797; 331 11th st. ne.

CARPENTER, upholstering, chair coneing, cushion rebuilding; furn. refinished; $4 a day. Williams, AT. 3204-J.

CARPENTER AND BUILDER—All kinds of alterations and repairs at mose reas. prices for prompt service. WE. 2745.

CARPENTER, jobbing and repairs, partitions, screens, roof painting and cement work. L. Nelson, Georgia 4363.

CARPENTER—Married; able to work at anything; ref. Mr. Schutt, Di. 5615.

DECORATING, roofing, papering, painting, general repairing; guar.; reas. M. L. Smith, 2118 18th nw.; NO. 5601.

DEPRESSION PRICES—Hardwood floors, scraped, sanded and refinished; painting a specialty. All work guaranteed. Mr. Bolton, CO. 5098.

GUEST THEATER TICKETS—The Washington Post will give two free guest tickets to RKO-Keith's Theater with each paid-in-advance want ad for seven or more times when brought to The Post's main office. Now showing: "Melody Cruise," with Charlie Ruggles, Phil Harris and Greta Nissen.

PAINTING & PAPERING, waterproofing; work guaranteed; ask about special June prices. Walker Dec. Co., Ph. EM. 1459.

PAINTING—Best prices on first-quality work; good refs. Reynolds, COl 3470.

CANOES for HIRE
Enjoy the afternoon on the
POTOMAC

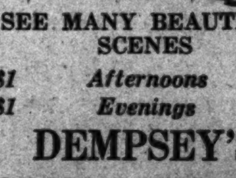

SEE MANY BEAUTIFUL SCENES
$1 Afternoons $1
$1 Evenings $1
DEMPSEY'S
CANOE HOUSE
36th and K Sts. N.W.
Phone WEst 2716

RECOMMENDED SERVICE 14

(Continued.)

PAPERHANGING, painting and scraping; free estimates gladly given. T. G. Dersheimer, 902 12th ne.; LI. 7127.

PAPERING, painting and gen. contracting; homes completely modernized; 3 yrs. to pay; reliable, responsible, reas. Ableman Co., 4809 Ga. ave. nw.; CO. 0346.

PLASTERING—For better work and absolute satisfaction it will pay you to get our estimate; our prices are reasonable and our work is guaranteed. WI. 4581. H. C. Jones Co., Plastering Contractors.

RUGS CLEANED, shampooed, sterilized; moth and fireproof storage; minimum charge with maximum satisfaction. Manoukian Brothers, 1332 Connecticut ave. North 4866, Pot. 3026.

PAINTING—PAPERING,
$4 up. We guarantee to satisfy.
Leathery & Murray. DI. 9168.

RADIO FREE SERVICE ESTIMATING. GEORGE F. SMITH. 1406 N. CAPITOL. POtomac 5907.

KENDYNE GENERAL MECHANICS
SPECIALIZING COUNTRY PROPERTIES
Remodeling Painting Paperhanging
Construction Interior Decorating
SCREENING OF ALL DESCRIPTIONS
Bungalows Log Cabins Play Houses
Pergolas Trellis Work
Installation Construction Water Works
Electric Plants Septic Systems
Swimming Pools Fish Pools Lily Ponds
High Class Local Recommendations
Prices Very Moderate Estimates
1505 Lamont St. N.W. Col. 0225

MOVING—STORAGE 16

LOCAL, long-dist. moving; 3 rms., $4 up; 6 rms., $10 up; trunks, 75c up. Scott Trans. & Stor. Co., 1819 6th nw. NO. 6466.

HELP WANTED—FEMALE 17

GUEST THEATER TICKETS—The Washington Post will give two free guest tickets to RKO-Keith's Theater with each paid-in-advance want ad for seven or more times when brought to The Post's main office. Now showing: "Melody Cruise," with Charlie Ruggles, Phil Harris and Greta Nissen.

LADIES (3) who need cash; of fair education; ability to meet the public; must be willing to start about $18 weekly. Mr. Bruce, 9-12 a. m., room 603, International Bldg.

LARGE corporation opening new dept. require services of large number of women, age 21-38; business experience is not important, as successful applicants will be trained in specialized line requiring mainly good education and pleasing personality. This is not house-to-house canvassing work. Interview in group only, on Wednesday, June 28, at 2:30 p. m. sharp. Mr. Griggs, room 705, International Bldg.

OPERATOR for beauty shop wanted at once; must be expert in haircutting and marcelling. 1126 14th st. nw.

WANTED—Working housekeeper, with restaurant experience; between 35-50; must know food quantities and qualities; able to manage colored help. Address Box 1127, University, Va.

WOMEN WITH CARS wanted at once; good proposition; Free Rental Agency. Room 209, 1343 H st. nw., NA. 0339.

PREPARE MAKE MONEY
Special Summer School for beginners and graduates who wish early employment. Now placing 5 to 15 daily, as we operate a large employment agency. Position guaranteed graduates. Cool classrooms. Certificates issued for 60, 70 and 80 words in typing and in 80, 100, 120 and 150 in shorthand. Early enrollmen necessary. Boyd Business University, 1333 F st.; Nat. 2340.

HELP WANTED—MALE 18

BARBER—White; steady job. 3662 34th st., Mount Rainier, Md.

GUEST THEATER TICKETS—The Washington Post will give two free guest tickets to RKO-Keith's Theater with each paid-in-advance want ad for seven or more times when brought to The Post's main office. Now showing: "Melody Cruise," with Charlie Ruggles, Phil Harris and Greta Nissen.

HARD-WORKING men, with grit and ambition, wanting permanent employment, call Room 738 Investment Bldg.

IF YOU are not afraid of work and can sell milk, call at Fairfax Farms Dairy, 1620 1st nw., bet. 10-11 a.m. Mr. Swailes.

MAN WITH CAR—Good income for hard worker. Apply before 9 a. m., or after 5 p. m., apt. No. 6, 225 H st. nw.

MEN (two) wanted as salesmen. See Mr. Sauriol, P. E. Appliance Co., 10th and E sts. nw., Room 237.

MEN (2), of neat appearance for service dept. of local concern; about $22.50 wkly. to start. Apply 9-12 a. m., room 603, International Bldg.

MEN (2) to call on established trade; not cold soliciting; calls by appointment only. Not a get-rich-quick scheme, but steady year-round employment with earnings from $25 per wk. up. WE TRAIN YOU. MEN OVER 40 YRS. OF AGE PREFERRED. Age is an asset in our line. We offer protected territories; credit on all repeat sales. An essential every-day product. Established 1868. Triple A rating in Bradstreet's. The Old J. R. Watkins Co., 5533 Ill. ave. nw. (corner Ga. ave.).

SALESMEN—Responsible, adaptable, willing to work 55 hours per week; thorough training; no deposit or investment. Box 142, Washington Post.

YOUNG man, 20-25, with car; to learn selling. Georgia 8280.

YOUNG man, of good appearance, 18 to 21; high school or college education; as assistant to train for position as sales manager. Apply Mr. King, 6 p. m., New Colonial, Hotel.

2 painters and plasterers; $2 a day; steady work. R. 511, 1319 F st. nw.

BARBER WANTED.
643 H St. NE.

BEST PROPOSITION
IN THE CITY
For White Drivers
With Identification Cards
CITY CAB CORP.
1121 21st ST. NW.

LARGE GROCERY CO.
Has three vacancies in Washington for capable route men; steady job; experience not so necessary as honesty and willingness to work hard; routes pay up to $32.50 weekly. See employment manager, 918 New York ave. nw.

SITUATIONS—FEMALE 21

COLORED girl; gen. h. w. or part time; can stay nights; refs. AD. 7118.

DRESSMAKER, 1819 Adams Mill rd.—Dresses and suits made from $2 up; also remodeling; reasonable; short notice; good work; will call.

NEAT, reliable colored girl wants job as nurse or maid; part or full time. Atlantic 2560-J.

NURSE—Efficient; hourly service day or night; 50c per hour; all general cases. Ads. 3270-J. Mrs. Lovett.

STENOGRAPHER — Experienced, capable, efficient, can meet public; rapid typist. Salary open. Adams 1208.

STENOGRAPHER—General clerical experience, expert typist, take any dictation; accept small salary; needs work. Met. 9771, Apt. 908.

STENOGRAPHER—Exp., worked for accountant and trade association; graduate of local high school; considered very efficient; $12 week. North 3299-J.

WIDOW desires home and small compensation in exchange for household duties or position as companion. Box 137, Washington Post.

SITUATIONS—MALE 22

GENTLEMAN, alone, wishes management of estate; credentials, integrity, ability; above average; civil engineer. Box 134, Washington Post.

SECRETARY and office manager; fourteen years with prominent member of Congress; law school graduate, expert stenographer, thoroughly familiar with congressional and departmental procedure in Washington; exceptionally well qualified to handle work of national headquarters or branch office here. Telephone Greenwood 2149-W for appointment and free trial of services.

SITUATIONS—MALE 22

(Continued.)

STENOGRAPHER—Take slow dictation; knowledge of bookkeeping; hard worker; good references; accept $15 wk. F. R. Perl. Nat. 2342.

BUSINESS OPPORTUNITIES 24

LEASE OR MANAGEMENT Catholic book shop, circulating library, rare books; next St. Matthew Church, 1741 R. I. ave.

OFF-SALE BEER LICENSE—Also beer ice box; reasonable. DI. 6929.

OFF SALE BEER PLACE—Deliveries; nice business; rent, $30; bargain, $400 cash. R. M. De Shazo, 1130 14th st. nw.

RESTAURANT—Close in, doing nice business; rent only $65, including 2 rms. and bath above; $1,100. R. M. De Shazo, 1130 14th st. nw.

INVESTMENTS 24A

6% NOTES
Secured by
First Mortgages
Safe—Conservative
Wm. H. Saunders Co., Inc.
REALTORS
Dist. 1016 1519 K St.

AUTOMOBILE LOANS 25

LOANS SECURED ON AUTOS.
M. GREENBAUM.
1004 EYE ST. N.W. MET.8662.

MONEY TO LOAN 26

MONEY TO LOAN to responsible parties of good character. LINCOLN SERVICE CORP., Suite 209, Woodward Bldg.; phone National 2003.

ON diamonds, watches, jewelry, silverware, &c.; no adv. arrangements neces.; lowest int. rates. Rosslyn Loan Co., Rosslyn, Va.

STOREKEEPERS—If you need money see us. 908 Dist. Nat'l Bank Bldg. Me. 4813.

STOREKEEPERS, lunchrooms, cafeterias, barber shops; quick service. Sterl. 9000.

Reasonable. Courteous. Quick Service. FIDELITY PLAN CORP., 1409 L ST. NW

REAL ESTATE LOANS 27

WILL purchase defaulted 1st trusts (not over $200,000 each) on downtown apt. houses at a reasonable discount; must have full information first letter; no brokers. Box 138, Washington Post.

WANTED—TO BORROW 28

$250 wanted by reliable party; will pay liberal interest; good security. Box 140, Washington Post.

INSTRUCTION COURSES 29

BUSINESS COURSES—Our individual instruction courses save time and money. Poteet's Business College. Nat. 4717.

TUTORING—By teacher, with remarkable success in preparing pupils for college board, naval and other exams. Cl. 5157.

WASHINGTON School of Beauty Culture, night and day classes; positions obtained; summer rates. Apply Suite 225, Natl. Press Bldg. Metr. 6362.

SIMS MUSIC STUDIO
Teacher of Violin, Tenor Banjo & Mandolin. Instruments furnished free with lessons. Private or class. 727 11th St. N.W.

DOGS—CATS—PETS 31

GUEST THEATER TICKETS—The Washington Post will give two free guest tickets to RKO-Keith's Theater with each paid-in-advance want ad for seven or more times when brought to The Post's main office. Now showing: "Melody Cruise," with Charlie Ruggles, Phil Harris and Greta Nissen.

BOSTON PUPPY—Grandson of Ch. Hagerty's Surprise; very reas. 321 Cedar ave., corner of Phila. ave., Takoma Pk., Md.

CHOW DOG—Red, male; 7 mos. old; good disposition; a beauty; $25. Cleve. 7596.

DOGS BOARDED, 25c day; shade, good food; free call and delivery. Noah's Ark Kennels, Balto. Blvd., Laurel, Md.

GILSHAH CATTERY—Small animals and birds boarded; fine perigreed red kittens, $5 up. 8801 Ga. ave.; Shep. 2059.

POLICE PUPS—1 mo. old; genuine; very reas. Call Col. 6970; 1744 Col. rd. nw.

PUPPIES—Fox terriers, bull terriers; $4 each for quick sale; clean, healthy. Daniels, Baileys Crossroads, Va., 1 mile south.

PUPPIES—Cocker spaniels; 6 weeks old; $30-$35; registered stock. 1212 Eye st. nw.; Met. 3257.

TEMPUL CATTERY AND KENNELS.
Dogs, cats, birds boarded; cool, shady individual runs; personal care. Kittens for sale. Ch. cats at service. Wisc. 2335.

WHY GO ELSEWHERE?
ASPIN HILL KENNELS
Board your dog under ideal conditions. 20 yrs. experience. Phone Kensington 152-M.

LADY ASTOR KENNELS
Specializing in boarders; plenty shade, separate runs. Attendant at all times. Prices not the CHEAPEST but the BEST. Marlboro pike at D. C. line. Call Hillside 0505.

MISCELLANEOUS for SALE 35

ANTIQUES—Mahogany highboy, sewing table, paintings, Worcester tea set, Crown Darby coffee cups. Dec. 2407.

BANDSAW—Electric; ball bearing; A-1 cond.; very reasonable. 20 9th st. ne.

GUEST THEATER TICKETS—The Washington Post will give two free guest tickets to RKO-Keith's Theater with each paid-in-advance want ad for seven or more times when brought to The Post's main office. Now showing: "Melody Cruise," with Charlie Ruggles, Phil Harris and Greta Nissen.

BILLIARD and pool tables, all sizes; supplies; repairing. Conn Billiard & Bowling Supply Co., 810 9th st. Dist. 4711.

CHAIRS FOR RENT—Very reasonable for bridge parties, meetings, &c.; quick service. Dist. 8112. D. Notes, 633 Ind. ave.

COAT—Black silk; size 38 or 40; for short person; never worn. Linc. 7144-W between 10 and 12 a. m.

DINING ROOM SUITE, walnut; fireplace set; high-class furniture at sacrifice. 4918 44th st. nw. Clev. 7618.

ELECTRIC FANS (25), 16-inch Westinghouse oscillating; good as new; $8. 801 12th st. nw.

FURNITURE for sale; reasonable; no dealers. 3703 Windom pl. nw.

FURNITURE — Bedroom suite, breakfast set and side ice box; almost new; cheap; leaving city. 1631 Gales st. ne.

GAS RANGE, 4 burners, $10; 18-inch fan, d.c., $4; kiddy car, $1. Inquire 332 A st. ne.

LIVING ROOM SUITES—3-piece living room suites, $10 and up. Nachman's Warehouse 512 9th st. nw., between E and F.

MATS FOR SALE—Quantity of used stereotype mats, size 18x23 inches; excellent for insulating attics, &c.; may be used in panel design for very attractive walls; cost practically nil, $1 per 100. Phone Mr. Ellington, NA. 4205.

PEKING RUGS—Cherry blossom design; 3-piece oval set, rose design embossed. Shep. 1534.

PHONOGRAPH RECORDS — Valuable collection; classical and semiclassical; all new Victor orthophonic recordings; in splendid condition; forced to sell; prices extremely low; will sell 1 or more. 921 19th st. nw., Apt. 65; Dist. 1606.

PIANOS FOR RENT—Up., $3.50 and $4 per mo.; finest rental stock in Wash. NA. 3659. W. W. Kimball Co., 721 11th st.

Your message will reach thousands of alert readers in Post Classified Ads.

MISCELLANEOUS for SALE 35

(Continued.)

PIANOS—Wire just received from wholesale manager demanding immediate placement of new apartment-size grand and upright pianos; instructed to place both at once regardless of sacrifice; might store temporarily with high-class customers interested in purchase. For appointment, phone District 6546. Ask for Wholesale Representative, Eastern Division.

REFRIGERATOR — 100-lb. capacity; A-1 cond; very reas. 713 Princeton pl. nw.

REFRIGERATOR—G. E.; just like new; will sell cheap. 4338 River rd.

RUG—For office, 9x12 ft., seamless; solid dark green; in good condition, $20. Inquire 410 Hill Bldg.

SANDWICH SHOP FIXTURES; bargains. 5 to 7 p. m., 702½ 5th st. nw.

SEWING MACHINE—White; electric; new; cost $195; cheap for cash; also Singer portable electric. 5 to 7 p. m., Hawley, 3023 15th st. nw.

TYPEWRITERS — Current model Coronas and L. C. Smiths for rent; bargains in rebuilt and reconditioned machines. The L. C. Smith and Corona Typewriters, Inc., 1018 15th st. nw.; Natl. 0411.

TYPEWRITERS—All makes sold, rented, repaired; new and reconditioned portables; lowest prices; easy terms. Typewriter Sales & Service Co., 811 17th st. nw. Nat. 5666.

TYPEWRITERS—Guaranteed like new; low prices; terms; we rent, repair, exchange. Standard Typewriter Co., 723 10th nw.

DRILL PRESSES, &C.—Two 20-inch back geared drill presses; 15 h. p., 220-V. D. C. motor and starter; complete machine shop, lathes, drill presses, milling machine, vises, hand tools; all set and running.
JOHNSON MOTOR SALES CO.
812 9th st. nw Nat. 8060.

TIRES TWO CARLOADS JUST ARRIVED.
Special Prices While They Last.
Liberal trade-in allowance.
ENNIS CORDUROY TIRE CO.,
1324 14th st. nw. Dec. 5466.

Here's Sweet
MUSIC
To Some One Who Wants
A Real Piano

$188
On Easy TERMS—
Will buy a small size, late model grand that was a real value when we sold it at a fair profit and at this price is a bargain hard to duplicate. See it today.
HOMER L. KITT CO.
1330 G St. N.W.

FARM AND GARDEN 35B

RICH TOP SOIL delivered anywhere in D. C., 40c per bu. for 5 or more bushels. R. Blaydes, ADams 6272.

WANTED—MISCELLANEOUS 36

ANTIQUE jewelry, gold teeth, watches, diamonds, silver, coins, music insts.; full price paid. Schiller's, 444 9th, cor. E nw.

BOOKS BOUGHT in any quantity; bring them or phone Metropolitan 5415. Pearlman's Big Book Store, 933 G st. only.

CASH FOR GOLD, silver, diamonds, pawn tickets, jewelry, antiques, platinum. Livingston, 1404 N. Y. ave. Met. 9264.

WE BUY for our manufacturing dept. old GOLD and SILVER. We pay highest cash prices. A. Kahn, Inc., 41 years at 935 F st. nw.

WE PAY CASH
For old gold, silver, watches and diamonds and old jewelry. Selinger's, 818 F st.

OLD GOLD, SILVER
WATCHES, DIAMONDS
And discarded jewelry wanted for our mfg. dept. Full cash value paid.
SELINGER'S, 818 F St. N.W.

COUNTRY BOARD 39

ATTRACTIVE home; excellent meals; 500 ft. higher than Washington; ½-hour ride Rosslyn; reas. Falls Ch. 829-F-11.

NEAR Frederick; quiet, restful; high elevation; wonderful view; porches; shade; city comforts. Mrs. Roy L. Hyndman, Box 275, Frederick, Md.

SUBURBAN ROOMS 39B

CHERRYDALE, Va., 94 Melwood ave.—4-room apt., unfurn., $25 mo.; elec., city water, bath. Gas extra.

HANDSOMELY furnished, porch; 3 acres shade trees; near bus and street cars; cont. hot water; $15. Greenwood 1821-J.

HEALTHFUL, cheerful rm.; in exclusive neighborhood; all city improvements; 20 min. from downtown; garage; cont. h. w.; $15 mo. Metr. 3150.

VACATION PLACES 41

PAYING GUESTS wanted; country home, near Charlottesville; 1st-floor rooms; private lavatory; breakfast-tray service; shady grounds; good riding horses. Mrs. Peter C. Minor, Eastham, Virginia.

THE MacCHARLESTON, Pont of Rocks, Md.; clean, cool, comfortable; quiet; reas. rates. Write Mrs. J. J. McCabe (Prop.).

EASTERN SHORE, MD.
Private home on the bay invites paying guests, week-end or longer, swimming, boating, fishing, other sports; delicious home-cooked meals; rates, $3 for week-end, $15 per week. Box 128, Washington Post.

ROOMS—FURNISHED 42

A ST. NE., 209—Near Capitol and Library of Congress. Large front room; also smaller back rm.; 3 windows; southern exp.; next bath; reas. At. 0511-J.

ADAMS MILL RD. NW., 1821—Desirable double ft. rms.; also single rms.; near bath; gentl.; priv. family; all conv.; reas.

ARIZONA HOTEL—310 C st. nw., block off Pa. ave.; neatly furnished rooms; lobby; 3 baths on each floor; shower bath; continuous hot water; $4 week up; transients, 75c to $1.

BALFOUR—2000 16th st. nw., Apt. 54. Comfortable, ft.; new furniture; beautiful outlook, location; reduced; cafe in building.

BELMONT RD. NW., 1816—Near 18th and Col. rd. Cool, quiet, comfortable 2d-fl. front; very desirable; reas. Col. 6304-J.

CHEVY CHASE, D. C.—Large, cool room, private bath, owner's home; garage; reasonable. Cl. 4880.

CLIFTON ST. NW., 1207—Large nicely furn. rm.; twin beds; 2 baths; $20 single, $25 double; cont. h. w.; gentlemen.

COLUMBIA RD., 1834—$3 wk., single rms.; clean, cool; 4 baths, inst. h. w., 2 car lines, maid ser.; hall rm., $2.50; men. AD. 10213.

COLUMBIA RD. NW., 1734—Attrac. rm.; twin beds; a. m. i.; owner's home; also single; very reasonable; meals optional.

CONN. AVE.—Large room and bath, also small room and bath, with priv. ent. Apt. 4. NOrth 1747.

DECATUR PL. NW., 2232 (22d and R sts.) —2 beautifully furn. 2d-fl. rms., l.h.k if desired; also single rm.; priv. res.; reas.

DOWNTOWN—11th st. nw., 1111. Desirable rooms, c. h. w.; $3 wk. up; $10 mo.

DUPONT CIRCLE—1726 20th st. nw. Cool, attrac., double or single, $2.50 each.

ROOMS—FURNISHED 42

(Continued.)

DUPONT CIRCLE, 1747 P st. nw.—Nice clean single or double room; in physician's home; every convenience; reas.

EUCLID ST. NW., 1343—Large, beautifully furn. 2d-fl. front; rates, $3 week up; board optional. Col. 10422.

EYE ST. NW., 1916—Cool, comfortable rooms, cont. hot water, quiet home; very reasonable rates.

EYE ST. NW., 2139—Well-furn. 1-room apt., complete for housekeeping, $4 week.

EUCLID ST. NW., 1727—Nr. 18th and Col. rd. Attrac. bed-sitting rm.; $5 wkly.; also single, $3; free phone; nice home.

FRANKLIN PARK—1332 Eye st. nw., Apt. 75. Downtown. Apply direct to apartment; present this ad. ME. 4055.

GUEST THEATER TICKETS—The Washington Post will give two free guest tickets to RKO-Keith's Theater with each paid-in-advance want ad for seven or more times when brought to The Post's main office. Now showing: "Melody Cruise," with Charlie Ruggles, Phil Harris and Greta Nissen.

HARVARD ST. NW., 1408—Beautifully furnished front rm., l.h.k.; other rooms, south exposure; reas. Col. 7266.

HOBART ST. NW., 1601—Comfortable, well appointed; sunny front rooms for gentleman; c. h. w.; bus, car transportation.

HOBART ST. NW., 1706—Large front rm.; next bath; gentleman; $16; refs.

HOTEL LOGAN—50 rooms, 38 baths, elevator; rooms with phone, $1 up; weekly, $5 up; monthly, $20 up. North 2000.

INSPECT THIS. 2106 R ST. NW.—ROOM with twin beds; every convenience and use of living room; in owner's ideal home and location; weekly rates, $3.75 each.

KANSAS AVE., 3812—Furnished bedroom, single or double, with small family; reasonable price; near cars. Call AD. 4690.

KILBOURNE PL. NW., 1708—Large, cool 2d-fl. front; owner's home; meals optional; very reasonable. AD. 4714.

L ST. NW., 1515—Pleasant, cool double ft. rms.; l. h. k.; near baths; $6-$7 week.

L ST. NW., 1345—Clean l. h. k. and sleeping rms.; running water; $4 to $6 wkly.

L ST. NW., 1322—Large front rms., $7-$9 wkly; l.h.k. rms., $6-$9; running water; accommodating several; single, $3.

LONGFELLOW ST. NW., 302—Cool, newly furn. single rm.; new priv. home; small family; near 14th st. cars; board nearby; $12.50; garage. GE. 8782.

LONGFELLOW ST. NW., 837—Attrac. sun parlor, liv. rm., bedrm., kit.; cont. h. w.; $37.50, incl. gas, elec. GE. 8487.

LOOKING FOR ROOMS? We will place you in best sections of city at lowest prices; no charge. Rooms, rooms and board, furn. apts. Wash. Rental Agency, 1762 Col. rd. nw.; phone Col. 2600. Open evenings and Sundays.

M ST. NW., 1013—Nicely furn. 1, 2 rms., kit., bath apts.; newly dec.; also l. h. k. rms., sleeping rms.; reduced rates; refs.

M ST. NW., 1329—Central location; large 2d-fl. room, facing Thomas Circle; $15 month.

MADISON ST. NW., 130—Attractively, neatly furn. rm., with screened porch; hot water, phone; reas. GE. 4958.

MT. PLEASANT, 3201 18th st. (Cor. Lamont)—Delightful 2d-fl. fr. rm., private bath, 6 windows, 2 closets, $35. Co. 0643.

N ST. NW., 1753—Attractively furnished large, airy rooms; single, double; twin beds; reasonable.

N ST. NW., 1208½—Nicely furn., l. h. k. rooms, $4.50 week; everything furn. Also l. h. k. apt., $8.50.

N ST. NW., 1816—Clean rooms, front; also others; southern exp.; sublet 1 room and kitchenette.

N. CAPITOL ST., 1740—Large front rm.; clean and cool; near bath; for gentleman.

NEAR park, in Georgetown; 2 complete housekeeping rooms; adj. bath; tennis, croquet; $30 month.

NEWTON ST. NW., 1625—Cool, comfortable rm.; owner's well-kept, conveniently located home; rent greatly reduced.

P ST. NW., 1702—Large, double, airy room, next to bath; cont. hot water; employed gentleman; $15 mo.

QUE ST. NW., 1753—2 front rooms; reasonable; permanent or transient.

RESEARCHMEN'S CLUB, 1607 Eye st. Ideal downtown location; $12 up monthly; board, $2 weekly; shower bath; garage space.

TAYLOR ST. NW., 1349—Attrac. double rm., closed-in sleeping porch; 2d floor; no other roomers; board if desired; reasonable. Adams 6189.

THE CECIL—1026 15th nw., Apt. 301. Large front se. rm.; to employed; priv. family 2 adults; walking distance. reas.

411 4TH ST. NW.—Two large, quiet, connecting, l. h. k. rooms; well furnished; continuous hot water. Met. 5330.

5TH ST. SE., 16—Apt. 3. Large, comfortable room, adjoining bath, for gentleman; convenient to 2 car lines. Apply Mrs. Kinsey, At. 2774-J.

905 B ST. NE.—2 rms., complete for housekeeping; every convenience. Reduced rates. Adults only. Owner.

12TH ST. NW., 1242—Small front room, $3 week; large room, next to bath, $3.50.

1313 O ST. NW.—Large clean 3d-floor rm.; l. h. k.; convenient location; 2 adults. $5.50 week.

1334 HARVARD ST.—Apt. 1. Comfortable, large room, next to bath; plenty hot water; $18; couple; excellent location.

13TH ST. NW., 1225—Large airy, single, double ft., l. h. k. rms.; also 2 rm., complete, l. h. k. apt.; reasonable.

13TH ST. NW., 1317—Cozy, airy, front and corner rooms single, $4; couple, $6; l. h. k.; private home; also tourist parties, 50c each; breakfast privilege.

14TH ST. NW., 1324—2 nicely furn. rooms and bath, comp. for l. h. k.; gas, elec. included; reasonable.

16TH ST.—Jewish home, detached; one or two adj. rooms, private bath and porch; home privileges; gentlemen. ADams 0858.

16TH ST. NW.—For a cool, delightful rm., furn. or unfurn., in a real home call North 3953; reasonable.

16TH ST. NW., 1846—Desirable rm.; next bath; cont. h. w.; $15; also large room; single or twin beds; gentleman.

18TH ST. NW., 2427—Nr. 18th and Col. rd. Attrac. furn. rm., 2d fl.; private porch; near bath; reasonable.

19TH ST. NW., 2326—Furn. or unfurn.; all conv.; close in; meals if desired; car and bus; delightful location.

23D ST. NW., 1003—At Washington Circle. Nicely furn., airy rms.; running water; hotel service; single, $2.50 up; double, $4 up.

1410 M ST. NW. (Apt. 503)—Large room, twin beds; use of kitchen if desired; 24-hour elevator; reasonable.

1638 R. I. NW.—Front, twin beds, $3, next bath; lg. 2d-fl., nextb ath; unlim. phone.

18TH ST. NW., 2427—Near Col. rd. Large, attractively furnished front room, newly decorated; private family; $15 month.

1837 16TH ST. NW.
Large ft. rm., semipriv. bath; opportunity to speak Spanish; board opt'l. NO. 4723.

SPECIAL—DOWNTOWN ROOMS,
903 13TH ST. NW.
Clean rooms, good beds; $3 week up.

MERRILL MANSIONS,
1361 Fairmont st. nw. Beautiful, bright 2-rm. suite, next bath; suit. 3 or 4. Attrac. single rms., $5-$6 wk. Also l. h. k. apts., $45.

NEW INN 608 9TH, $1-$1.50-$2 per day; $5-$10 weekly.

1815 16TH ST.—$5
Large, cool, sleeping rm.; many windows.

ROOMS—UNFURNISHED 43

1ST PL. NW., 6422—Cor. Kennedy. Two rms., kit., bath; use of garage; elec., gas furnished; reasonable rent.

Furnished or Unfurnished 44

CALVERT ST. NW., 1939—Nr. 18th and Col. 1 or 2 cool l. h. k. rooms; $4 and $7 wkly.; hot water; janitor service.

MASS. AVE. NE., 304 — 2 rooms; l. h. k.; reasonable.

ROOMS and BOARD 45

A ST. SE., 1330—Large, cool, attract. front room; modern priv. home; meals optional. LI. 1465-W.

ALLISON ST. NW., 1519—Two adjoining rooms, priv. bath, sleeping porch, for 2 or 3; garage. Ge. 5897.

CALIFORNIA ST. NW., 1870—Double or single; by the day, week or month; excellent meals; very reasonable. POt. 5837.

CHEVY CHASE PARKWAY, 5705—Double room; twin beds; home privileges; excellent meals. EMerson 3029.

COLUMBIA RD. NW., 2001—Two neatly furn. rms.; continuous hot water; home-cooked meals; phone service; reas.

CONN. AVE. NW., 1834—Overlooking Masonic grounds. Large, airy rms., single beds; semipriv. baths, showers. Mt. Pleasant cars pass door; $30 each, 2 in room.

COOL riverside bachelor rms.; breakfast; $19 mo. or less. 211 N. Fairfax., Alex., Va.

DUPONT CIRCLE—1739 P st. nw. Double ft. rm.; twin beds; 1 or 2; $7 each.

FAIRMONT NW., 1443—2d-fl. lovely ft. rm.; nr. 14th st. car; excel. meals, $8. AD. 4064.

FERN PLACE NW., 727 (near Walter Reed) —Two double rooms, one with sleeping porch; home comforts. Ge. 3852.

FRENCH family offers excellent room and board; reasonable; semiprivate bath; walking distance. Pot. 0458.

GOVERNOR'S PLACE, 1619 Rhode Island ave. nw.; a cool and comfortable home; ideally located; single and twin bedrms. now available; reas. Metr. 3839.

GUEST THEATER TICKETS—The Washington Post will give two free guest tickets to RKO-Keith's Theater with each paid-in-advance want ad for seven or more times when brought to The Post's main office. Now showing: "Melody Cruise," with Charlie Ruggles, Phil Harris and Greta Nissen.

(Continued on Next Page.)

ROOMS and BOARD 45
(Continued.)

K ST. NW., 1623—Large cool double-single rms.; conv. to downtown; tasty home-cooked meals: $30-$35. Metr. 1393.

K ST. NW., 1333—Adj. Hamilton Hotel downtown)—Single and double rms., excellent meals. Very reas. Shop district.

KENNEDY NW., 1409—Large front double rm., priv. residence; home cooking; reas. Ge. 7167.

LAMONT ST. NW., 1822—Very large room, southern exposure; $10 single, $8.50 each double; excellent meals. ADams 3223.

MASS. AVE. NW., 1761—Beautiful front rm.; for 3; also front, single; delicious home-cooked meals; reasonable.

MASS. AVE. NW., 1515—A real home, detached house, cool, attrac. rms.; large lawns; excellent meals; low rates.

MASS. AVE. NW., 1625—Attractive rms. for girls; with home-cooked meals; privileges; $27.50-$32.50 each. DE. 0632.

MONROE ST. NW., 1529—Large double rm.; suit. for 2; semipriv. bath; well-prepared meals; priv. home; $7.50 each week. Col. 4559.

MORRISON ST., 3733—Ch. Chase, D. C. Beautiful rms., slpg. porches; delicious meals; garage; permanent or transients.

MT. PLEASANT ST. NW., 3122—Lovely ft. rm.; twin beds; also rm.; double bed; private family; unlim. phone; reas.

O ST. NW., 2003 (Dupont Circle)—Large 2d floor room, delicious home-cooked meals, for 2; reas. rates. Nor. 7056.

ONTARIO RD., 2807—Attrac. single room; 2d-floor front; cont. hot water; excellent meals; home privileges; girls invited; $8 wk.; also table board. CO. 4695.

PA. AVE. NW., 2402—Nicely furn. rms.; single-double; splendid home cooking, family style; walk. dist.; phone; reas.

QUE ST. NW., 1750—Quiet refined home, room and board, excellent home-cooked meals; reas. North 2954.

R. I. AVE. NW., 1515—Attrac. rm.; twin beds; delicious meals; $6.50 wk. each.

RHODE ISLAND AVE. NW., 1626—Lovely single and double rms. in beautiful home; large drawing and entertaining rms.; excel. meals; $30 up; tourist accom.

RHODE ISLAND AVE. NW., 1712—Cool, clean, newly dec. and furn. rms.; tasty meals: $32.50 to $37; transients.

RHODE ISLAND AVE. NW., 60—Large double rm., suitable for 2; delicious home-cooked meals: $27.50 each. PO. 1541.

RHODE ISLAND AVE. NW., 1517—Double and single rooms, with or without board, $30 and $32.50; convenient location.

THE HITCHCOCK HOUSE (1761 Mass. ave. nw.)—Lovely rooms in a beautiful, congenial club; excellent food; reas. rates.

THE HILLCREST—13th and Girard sts. nw. First-class meals; large recep. rm.; rooms and bath if desired; new low rates.

WYOMING AVE. NW., 1863—Single and double rms.; convenient to car line; excellent table; reasonable. Col. 5328-J.

16TH ST. NW., 1101—Double rms.; 2 in rm.; single rms.; $37.50 up; harmonious atmosphere; good meals and service.

16TH ST. NW., 1020—Rooms, real home; congenial atmosphere; splendid meals; walking distance; reas.

19TH ST. NW., 1800—Large double rm.; next bath; suit. couple or 2 employed; with 2 meals; reas. rates. DE. 2087.

21ST ST. NW., 1427, near Dupont Circle—Comfortable furnished rooms. Walking distance; twin beds; excellent meals served at hours to suit; dining room open to public.

THE SOUTHERN CLUB.
1400 N. H. ave. (formerly the Italian Embassy); a family hotel of distinction and quality, with true Southern hospitality and service; all outside, lovely rooms; private baths; moderate rates.

PALLIDORE CLUB.
Beautiful studo rms.; ideal downtown location; overlooking lovely garden; delicious food, daintily served; free board 1 week to first 6 applicants. 1830 Eye st. nw.; ST. 9719.

1756 N ST. NW.
Attrac. double rm.; twin beds; suit. 2 or 3; huge double window; semipriv. bath; delicious home-cooked meals; $35 for 1, $25 each for 3.

1515 R. I. AVE. N.E., $30
mo. each; large, cool apt., accommodating 4 adults; 2 bedrooms, living room, dining alcove, kitchenette, bath; 2 meals, maid, laundry service inc. Attractively furn. Private as own home. No. 8225.

2101 S St. N.W., at Conn. Ave.
Reduced rates, in most desirable guest house; single and double rooms beautifully furnished. Your inspection and comparison are invited. Delicious meals.

APARTMENTS FURNISHED 50

A ST. SE., 1837—Entire 2d flr., 3 rooms, kitchen, semipriv. bath; elec., gas incl. Reasonable rent. Lin. 2502.

A ST. SE., 1332—2 housekeeping rooms; nicely decorated and furn.; with 7 windows and awnings; adj. bath and shower; in owner's home; pleasant neighborhood; adults only. Lincoln 2224.

ADJACENT BOLLING FIELD—Two Naval, Army officers will find comfortable quarters in this cool nonhousekeeping apt., $45 ea., incl. 2 meals; sitting rm., 2 bedrms., porch; priv. bath, elec. refrig.; nr. river park, tennis, golf. AT. 5713-W.

ALBEMARLE ST. NW., 3634—1 or 2 rms., kitchenette, priv. bath; fine location; modern home; garage; reduced. CL. 0611.

ALLISON ST. NW., 715—Well furnished front bedroom; kitchen; dinette; in owner's home; $32.50, inc. gas, elec., phone; adults. Ad. 4394.

ATTRACTIVELY, completely furn. front h. k. apt.; 4 outside, airy rms.; summer rates; July-Oct.; shown by appointment only; couple or bachelors. Potomac 4480, The Fairfax, Apt. 602.

BROOKLAND—1st fl. or less; det. house, well-furn.; radio, shower, etc. Conv. Catholic U.; $36-$45, includes gas and elec. 925 Monroe st. ne.

CHOICE 1st fl. 2 r. k., b., (10 windows); cool, scrupulously clean, quiet, refined; service avail.; c. h. w., also rms. 1626 17th.

CLIFTON ST. NW., 1476—3 delightful rooms and bath; private home; 2nd floor; gas, elec. incl.; $35 mo.

COLUMBIA RD., 1475 (apt. 24)—5 rms., 2 bedrms., 2d fl. front; library, 500 vol. A real home.

COOL RIVERSIDE apts., $23-$33 mo.; beautifully furn. 211 N. Fairfax, Alex., Va.

COOL—Two-room apt; porch, bath, large, newly decorated kit.; 2 exp.; c. h. w., elec., gas. 3112 13th st. nw.

CRESCENT PL., 1661—Large apt. for sale or rent; completely furn.; 3 bedrms., 2 baths, living rm., dining rm., kitchen; $250 mo.; home of the late Mrs. Wm. C. Gorgas. Phone Wisconsin 3930.

D ST. NE., 1530—Living room, bedroom, kitchen; adj bath; reas. rent, incl. gas, elec., cont. h. w., sink. AT. 3768.

DELIGHTFULLY cool, one-room, bath, kitchen and dinette apt., comfortably and attractively furnished. Opens into garden with pool. Cafe in building. Located on bus and trolley lines. Can be seen any time. Very reasonable rent. Daytime call Natl. 8100; evenings, Apt. 131, Kew Gardens, Po. 5560.

DOWNTOWN—740 9th st. nw. Walking distance; near Govt. bldgs. and dept. stores; fireproof and nicely furn.; 1 room, kitchen and private bath apts.; low rent and phone service.

DOWNTOWN—Very desirable, reasonable rent, unusually cool; 2 rooms, kitchen, bath; immediate possession. 534 20th st. nw.

EMBASSY TOWERS—Sublet at attractive price, two rooms, completely furnished, in modern, new building. AD. 7496-J.

GENTLEMAN, Southerner, Mason, desires associate to share comfortable N.W. apt. Adams 8710, Apt. 327.

HAMPTON COURTS (apt. 106, 2013 N. H. ave. nw.)—Attractively furn., cool, corner apt.; silver, linen incl.; for summer or longer. Dec. 2407.

K NW., 1801, Apt. 606.—1 room, bath, apt., splendid closets, entrance hall, elec. fan, grill, elevator, phone.

LIVING ROOM, bedroom, kitchen, bath; heat, elec., gas; furnished, $30 month; couple preferred. We. 2439.

MODERNISTIC apt.; entire 1st floor new home, beyond Foxhall Village; grand piano, Electrolux; magnificent view; $45. Cleve. 0878.

N ST. NW., 1418—2 large rms., kit., bath, 2d floor front; janitor service; adults.

NR. Mayflower; 2r., ba.; terrace; awnings; s. exp.; facing pk.; wd. fireplace; bachelor furn. Maison d'Art, 1741 R. I. ave.

NORTHBROOK COURTS (apt. 110)—Front 2 rooms, kit., bath, large hall; bargain; summer months. CO. 7320.

OPP. MAYFLOWER—Cool, clean, homey r., k., b., or 2 rms., bath; also attrac. rm.; phone, cont. h. w. service. 1717 DeSales.

QUINCY ST. NW., 1325—$32.50; incl. gas, elec., c. h. w.; Frigd.; laundry priv.; 1 rm., k., semipriv. b., $45; 2 rms., k., priv. b.; same conveniences. AD. 4159-J.

SUBURBAN—3 rooms, bath, porches; large, shady lawn; completely furnished; $45 per month. Greenwood 1821-J.

SUBLET for summer; Cleveland Park section; completely furn. 2 rooms, kitchen, bath apt., with double exposure; Frigidaire and radio; summer rates, $35. Cleveland 1752.

THE BOND (1230 New Hampshire ave. nw.)—1 rm., kit. and bath, $47.50; 2 rms., kit., bath, $62.50. Free refrigeration. 24-hour elevator service. Res. Manager.

UNUSUAL, airy downtown apt., 1-2 r., k., b., sleep.-dln. porch; attract., homelike, special rate if permanent. 1633 Q.

WIS. AVE. NW., 5265—2 and 3 room apts., $25 and 30 a mo.; light and gas incl.

8TH ST. NW., 4227, cor. Varnum—Attrac. 2 & 3 r. apts.; everything fur. Col. 7662.

9TH ST. NW., 4530—Entire fl.; redecorated; 2 rms., kitchen, sleeping porch, bath; $50, inc. gas, elec., c. h. w.

10TH ST. NW., 1246—Nicely furn. 2 rms., kitchen, bath; also 1-rm., bath apt.; VERY REASONABLE.

1129 TENTH ST. N.W.—Newly decorated l. h. k. and rooms very reasonable; plenty hot water. Phone DI. 3664.

APARTMENTS FURNISHED 50
(Continued.)

14TH ST. NW., 2540—Nicely furn. front apts., 2-3 rooms, kitchen and bath; gas, elec.; summer rates.

17TH ST. NW., 3172—Entire fl.; desirable; 2 rms., kit., bath; Frigd.; redecorated; reas. rent; incl. gas, elec., phone; near cars, stores.

21ST ST. NW., 1724—Apt. 3. Liv.-bedrm., kitchen; $25 mo., incl. linens, maid service, ice, gas, elec. PO. 6398-J.

21ST ST. NW., 732—2-rm. apt.; private bath; also 1-rm. apt., kit., bath; summer rates; including gas, elec.

36TH PL., 3610—Studio apt. 3 rooms, kitchenette and bath; garage if wanted. Cleveland 3135.

2020 N ST. NW., $45.
2 large rms., kitchen, bath; elec., gas, refrigeration.

FREE RENTAL AGENCY.
(Bonded)—Car and guide free; immediate service; furn. and unfurn. apts., houses and stores; all sections; reduced rents. Open evenings. Rm. 209, 1343 H st. nw. NA. 0339.

1633 16th N.W., 2 Rms., Bath
3 exposures; beaut. furn.; sep. entrance; clean; maid service; table unsurpassed.

Francis Scott Key, Apt. Hotel
20th and F sts. nw. 1 room, kit., bath; completely furn.; linens, silver, Frigidaire; day, week, month. Natl. 5425.

THE ARGONNE—$75
Apt. 609. 2 large rms., kit., bath, rec. hall; large closet; attractively, comp. furn.; piano, radio; summer months. Col. 2720-J after 6.

ST. NICHOLAS
2230 California St. N.W.
Attractive, furnished apartments of 3 rooms, 2 baths and screened porch. Available for subletting. See resident manager on premises or call North 8856.

3810 Kansas Ave. N.W.—$35
2 r., en. porch; c.h.w., gas, elec. AD. 0422.

1402 15TH—DOWNTOWN
Attractive bed-liv. room, kit., bath; airy bright, clean; 1-2 persons. SPECIAL SUMMER RATES NOW IN EFFECT.

WE LOCATE YOU FREE
Furn. and unfurn. apts. and houses; size, price and location to suit your needs. Properties gladly shown without obligation or cost to you. Call us now.
NATIONAL RENTAL SERVICE.
1427 Eye St. N.W. DI. 6768.

2119 1ST N.W.—$25
2-r. apt.; cool; newly dec; gas, elec., phone.

A CAR AND GUIDE FREE
Furnished and unfurnished apts., houses and rooms, all sections; lowest of rents. Our service saves time; properties gladly shown free.
Call Columbia 4277
or Adams 3451
District Rental Bureau
1445 Park Rd. N.W., Room 102.

FURNISHED APTS.
All sections; 2, 3, 4 rooms, porches; garage; shower, Frigidaire; gas and lights furnished; no leases.
GIBSON RENTAL BUREAU, INC.,
816 15th st. nw.,
Keeps a complete directory of the available apartments, gives full details, takes you to those you want to see. Phone National 5578. NO CHARGE.
A NEW SERVICE. SAVES TIME.
OPEN EVENINGS.

Furnished or Unfurnished 51

COLORADO AVE. NW., 5831—2d floor, 3 rooms, screened sleeping porch; private family; reasonable. Ge. 0259.

FLEETWOOD—3707 Woodley rd. nw. Bedroom, living rm., kit., din., bath; newly dec.; Frigd. free; reas. CL. 0615.

F ST. NW., 2136—Bedroom, kitchen, bath, furn. or unfurn., $25; also garage, $6 month.

QUINCY ST. NW., 509—2 or 3 bright, airy rms.; private bath; extension phone; reas.; lovely view. AD. 3820.

236 MASS. AVE. NE. (The New Haven)—Attractive corner building near Union Station. 1 and 2 rms., kit., dinette, bath. Free refrigeration. $35 to $55; furn., $42.50 to $62.50. Elev. Res. Mgr.

1445 PARK RD. NW. (The Alton)—1½ big rms., kit., bath, $40; furn., $50; 2 big rms., hall, 2 closets, big kit., dinette, 2 exposures $50; furn., $60; 4 big rooms, large hall, big dressing rm., bath, $62.50; furn., $75; 24-hr. elev.; free refrig. Res. mgr. AD. 3451. New fireproof building.

FOR REDUCED INCOME
VIEW OVER TAFT BRIDGE.
3-RM. APT., $45; 4 RMS., $60; 5 RMS., $70. Best location; new fireproof bldg.; phone and elev. service; Frigidaire; all improvements. Furnished, $10 ex. Phone Pot. 3083.

RENTS GREATLY REDUCED
New Modern Fireproof Bldg.
THE PARKWELL
3500 13TH ST. N.W.
Corner 13th and Monroe Sts.
VERY QUIET SECTION.
COOL—HIGH ELEVATION.
FREE ELEC. REFRIGERATION.
1 rm., big dressing rm., tile bath, $30; furn., $35.
1½ rooms, kit., dinette, tile bath, built-in tub with shower, big dressing rm., $37.50; furn., $47.50. 2 big rooms, din., kit., tile bath, built-in tub with shower, big dressing rm., $47.50; furn., $57.50.
24-hr. Elevator. Res. Mgr.

COOL PORCH APTS.
NEAR 16TH AND PARK RD.
3 r., $45; 4 r., $55; 5 r., $70. Beautiful bldg.; large outside rooms. Specially reduced. Handy to stores, schools, cars. Refrigeration. All conveniences. Nicely furnished $10 extra. Phone Adams 5578.

THE RAVENEL
1610 16th St. N.W.
FURNISHED OR UNFURNISHED
STRICTLY MODERN BUILDING
Very Desirable Downtown Section
Walking distance of office and business centers.
24-hour switchboard and elevator service.
FREE ELEC. REFRIGERATION.
Large closets.
1 room, dinette, kit., bath..$37.50 to $55
2 rooms, foyer, kit., bath......$60 to $90
3 rooms, foyer, kit., bath......$70 to $100
SHOWERS IN ALL BATHS.
Resident Manager-Agent. Dec. 2780.

APARTMENTS—Unfurnished 52

BELMONT ST. NW., 1443—Entire 2d floor, detached house; 5 rms., bath; private; porches; inst. h. w., G. E. refrig.

CHEVY CHASE, D. C.—10 Pinehurst Circle (near 32d and Utah). Desirable modern apt., in new, detached home; large living room (open fireplace), bedroom, recreation room, private bath; garage; use of kitchen; home air cooled; radio equipped; very reas.; furn. if desired.

CORNER Cathedral ave. and 28th st. (2869 28th st. nw.); 2 spacious rooms, hall, bath; free refrigeration; rent reasonable; splendid location.

DECATUR ST. NW., 525—2 large, airy rooms; complete kitchen and bath; gas, elec. and phone included: $35.

GA. AVE., 3932—Modern, 2 rooms, kitchen, bath; reduced for summer; garage if desired; conv. to transportation. Co. 6200.

GET OUR for rent list of apartments and modern homes; reasonably priced. John F. Donohoe & Sons, 314 Penna ave. se.

GEORGIA AVE., 6921—Modern; 2 or 3 rms., kit. and bath; free Frigidaire; $37.50 up; furn. if desired; res. mgr.

GUEST THEATER TICKETS—The Washington Post will give two free guest tickets to RKO-Keith's Theater with each paid-in-advance want ad for seven or more times when brought to The Post's main office. Now showing: "Melody Cruise," with Charlie Ruggles, Phil Harris and Greta Nissen.

LAWRENCE ST. NE., 1240—Attrac. 3 rms., kit. and bath; gas, heat, elec. and phone included in rent: $40. DE. 3287.

NEARBY VA.—2d-story apt., 4 bright rms., bath, large porch; in home of experienced registered nurse, living alone. Ida V. Beauchler, Leesburg, Va.

NEW WEBSTER—4403 14th st. nw., Apts. 2 and 3 rms., kit. and bath; newly dec.; G. E. refrig.; low rents. Apply manager.

PA. AVE. SE., 1343—Four very large, bright, modern rooms, 11 windows, refrig.; quiet; adults only; rent reduced.

PETWORTH, 4409 8th St NW.—1 rm., complete kitchen, bath; gas, elec., phone incl.; $30; gar. available. Ad. 9573. Adults.

QUINCY ST. NW., 1230—2 rooms, kitchen, semiprivate bath; convenient to cars and buses; adults.

R ST. NW., 1635—3 bedrooms, bath, living room, dining room, large kitchen; Frigidaire; reasonable.

RENTS REDUCED—The Hygeian, 119 Mass. ave. nw. 3 rms., kit., bath and recep. hall; front apt. See janitor.

SUMMIT—1316 Euclid st. nw. Front; 5 or 6 large rms., bath, with shower; very large reception hall, spacious pantry; unusual closets; good-sized screened porch; Frigd. free; newly decorated; rents reduced 2d time. Apply janitor.

TAKOMA PARK—3 and 4 room apts., newly decorated; a. m. i.; garage; desirable location; reas. Shep. 2928-W.

THE BOND (1230 New Hampshire ave. nw.)—1 room, kit. and bath, $37.50; 2 rms., kit., dinette and bath, $50.00. Free refrig.; 24-hour elev. serv. Res. Mgr.

THE VELDA—1216 10th st. nw. 2 rooms, kitchen and bath; frigidaire free; 24-hr. elevator. Also 1 rm., kit.-din., dress. rm., bath, $35.50. Res. mgr., Apt. 201.

WARDER ST. NW., 3656 nr. Soldiers' Home)—1 or 2 large rms., kit., bath, screened porch; 2d fl.; a. m. i. Ad. 6558 after 6.

WEBSTER ST. NW., 1606—5 rms., bath, porch; $52.50; also 3 rms., $40; conv. location; janitor service. CO. 6161-M.

APARTMENTS—Unfurnished 52
(Continued.)

WIS. AVE. NW., 2716—2 bedrooms, living rm., recep. hall, kit., bath; all large; in modern insulated bldg.; elec. refrig.; 3 exposures; adults. CL. 2150.

8TH ST. SE., 543—4 large rms., tile bath, porch; heat; janitor service; no children; $35 summer, $38 winter. Linc. 2017.

14TH ST. NW., 2424—2 rooms, kitchen, bath; all modern conveniences; heat, hot water; $32.50. Col. 2394-W.

14TH ST. NW., 2424—2 rooms, kitchen, bath; all modern conveniences; heat, hot water; reasonable. Col. 2394-W.

18TH ST. NW., 2423—2 rooms, kitchenette and bath; 3d floor; $27.50; adults only. Adams 0776.

20TH ST. NW., 1733—Fr. apt., 3 large rms., kit., bath; Frigid.; $45; dec. soft green; small, dignified apt. house; no small children or dogs allowed.

3207 ILLINOIS AVE. NW.—2 rooms, kitchen and bath, sleeping porch inclosed; semidetached house; heat, gas, elec.; $39.50.

2d floor, 5 rooms, bath, porches....$45.00
2-story brick garage..............$10.00
320 D ST. NE. Met. 2090.

Select Apartments in All Locations.
CAFRITZ,
14th and K Sts. N.W. Dist. 9080.

THE LINBERN—1319 Vt. ave. 2 rooms, kitchen and bath, $32.50.
1519 M st. nw.—2 rooms, kitchen, bath, sleeping porch, $37.50. Nat. 8065.

1916 18th st.—3 r. and b.........Reduced
912 10th st.—3 r. and b.........Reduced
1133 7th st. nw.—4 r. and b.......Reduced
451 K st.—4 r. and b., flat.......Reduced
D. H. JOHNSON, 941 New York ave. nw.

THE WESTERLY,
1720 21st ST. NW.
2, 3 and 4 rooms, kitchen and bath, glass-inclosed porch, electric refrigeration on house current; elevator service.

1010 Eye st. nw.—1 or 3 rooms and bath; heat, gas and elec. included; $22.50 and $33.50.
F. P. SHEEHY.
1010 Eye st. nw. Nat. 7893.

CONSULT us about Apartments.
BOSS & PHELPS,
1417 K St. NW. Nat. 9300.

1619 17th st., 2 r., k., b., elec.........$30
51 Randolph pl., 4 r., kit., b...........$45
A. M. COOPER, 820 11th st. Nat. 1332

WE WILL HAVE AVAILABLE
several choice apts. in The Highlands. The Highlands has always been a high-class building, with full service to tenants and with one of the best dining rooms in Washington. Rentals have been reduced. Apts. from 2 rooms and bath, nonhousekeeping, to 5 rooms and bath, housekeeping, furnished and unfurnished. Full hotel service if desired. A delightful home for you and your family. Facilities for entertainment. Roof garden.
LINKINS CO., Rental Agents.

1511 PARK ROAD N.W.
Homelike, near Sacred Heart Church. 5 rooms, rec. hall, bath and porch. Front apartment. Electric refrigeration $65
THE MINTWOOD,
1843 Mintwood Place N.W.
Near 18th and Col. Rd. car line, 1 and 4 rooms, rec. hall and bath, $27.50 to $53.50. Free electric refrigeration.
WALTER A. BROWN,
1400 H St. N.W. Nat. 1852.

THE EARL
115 E STREET S.E.
3 rooms, kitchen, bath.............$35.00
Newly decorated. See janitor.
We will move you free.

A BEAUTIFUL APT.
High elevation, including southern exposure, shower, sun parlor, very reasonable. Furnished if desired. 3030 Wis. Ave. N.W. and 3218 Wis. Ave.

DOWNTOWN
1306 Rhode Island Ave. N.W.
One room (dressing room), large kitchen, tiled bath and shower; electric refrigerator. Janitor on premises.
CHAS. D. SAGER,
National 0036. 924 14th St. N.W.

INSPECT TODAY
THE RICHELIEU
1750 HARVARD ST. NW.
Overlooking Rock Creek Park. All outside rooms. Two and 3 rooms, kitchen and bath, $55. Electric refrigeration on house current. Elevator. Manager on premises.
LINKINS CO., 1733 DE SALES ST. NW.

LOW RENTAL
1443 Oak St. N.W.
Newly decorated throughout; two rooms, kitchen and bath, only $37.50. Open and lighted daily.
CHAS. D. SAGER,
National 0036. 924 14th St. N.W.

DESIRABLE downtown apartments, three and four rooms and bath. Low rent. Inquire Henry Salus, 920 New York ave. nw.

$32.50—Three rooms, kitchen, bath and small back porch; with heat and janitor service. 920 New York ave. nw.

THE WHYLAND
1724 17TH ST. N.W.
Two and 3-room apartments; in modern fireproof building. Electric refrigeration on house current; 24-hour elevator service. Rents greatly reduced. See resident manager. Furn. if desired.

YOU WILL ENJOY
THE ROOF GARDENS
at the
Highlands and Westmoreland,
Conn. Ave. and California St. N.W.
Wonderful views of the Potomac and Virginia Hills. Reasonable rentals. Every service. Residence Manager.
LINKINS CO.

THE OHIO
1436 MERIDIAN PLACE NW.
3 rooms, kitchen, bath and porch; electric refrigeration; $47.50. Open for inspection.
GEO. F. HUNT.
1334 Mass. ave. nw. Nat. 2436.

THE LEGATION
Conn. Ave. and Legation St.
Located in Beautiful Chevy Chase.
A few apartments available containing dinettes, foyers, porches, separate shower baths, electric refrigeration on house current, large laundry room and electric washing and drying machine without charge; garage. Resident Manager. Emerson 5955.

$27.50—920 N. Y. ave. nw. Two rooms, kitchen, bath and back porch. Henry Salus.

THE ALBEMARLE.
2 rooms, kitchen and bath, $40-$42.50.
3 rooms, kitchen, alcove and bath, $65.00-$67.50.
4 rooms, kitchen, alcove and bath, $70.00.
5 rooms, kitchen, alcove and bath, $80.00.
Large, cool outside rooms; electric refrigeration on house current; elevator and janitor service. May we call and show these apartments?
Day phone West 2044; night and Sundays, Cleveland 7971.

THE MARCHETA
1121 New Hampshire ave. nw.
Desirable downtown apartments, consisting of 1 and 2 rooms, kitchenette, dinette and bath. Frigidaire on house current; $35 to $50. Resident manager. West 0780.

THE FLAGLER
736 22d st. nw.
Apartments of 1 and 2 rooms, kitchen, dinette and bath. Frigidaire on house current; $27.50 to $35. Resident manager. West 0692.

THE AL-ROY
1615 Kenyon St. N.W.
Apt. 23—Large living room, with Murphy bed and dressing closet, bedroom, dining room, kitchen and porch. Southwest exposure. Free refrigeration and switchboard service. Convenient to 14th st. and 18th and Columbia road shopping and theater district. Also smaller units from $30.50 up. See manager on premises.

AMERICAN SECURITY & TRUST CO.
Real Estate Department.
15th & Pa. Ave. N.W. NAtl. 4815.

COLORED
FIRST TIME OFFERED TO COLORED.
Apartments at 1322 12th st. nw.; 5 and 6 rooms, (unusually large) and bath. An unusual opportunity for high-class colored tenants.
LEE D. LATIMER CO.
728 Investment Bldg. Nat. 4146.

Colored—2121 4th st. nw.; 2d floor; 3 rooms, kitchen and bath; $30.
LEE D. LATIMER CO.
728 Investment Bldg. Nat. 4146.

COLORED—1517 T st. nw. 3 rooms, kitchen and bath; gas and elec. incl.; $27. Nor. 2874.

COLORED—1408 10th st. nw., 2 rms., kit., bath and porch; 1442 Corcoran st. nw.; 3 rms., kit., bath and reception hall; reasonable. DE. 5694.

STRANGE AS IT SEEMS —By John Hix
For further proof address the author, inclosing a stamped envelope for reply. Reg. U. S. Pat. Off.

With nothing but his extraordinary memory to guide him, Bert Seip takes his load of letters, packages and cards to deliver them to their respective addresses. Mr. Seip has been carrying his route at Lake Zurich, Ill., for 30 years. Every day he makes his rounds—but he has yet to make a mistake.

The postmaster sorts the mail in order of delivery, then tells Seip where each letter or card goes. With no more preparation than this, Seip then carries his route.

Strange as it seems, Mr. Seip is not only the only blind mail carrier in the United States, but he is the only veteran letter carrier who gets no pay for his services. He just carries his route, as he has done for 30 years, just because he likes his job.

Not only that, it keeps him acquainted with everybody in town. From his customers on the mail route he gets many odd jobs, for not only is Mr. Seip a mail carrier but he is also an accomplished furniture maker. He does his own housework, cooking and mending.

Mr. Seip was blinded when he was 12 years old by a gunshot wound. He had at that time completed six years in public school. Since then he went to school for the blind another six years, where he learned to make furniture.

Colors give added realism to strange things and happenings illustrated by John Hix on a full page in The Sunday Post.

APARTMENTS—Unfurnished 52
(Continued.)

THE MONTGOMERY
1151 North Capitol St.
Near Government Printing Office and Sibley Hospital.
Fine apartment building in beautifully landscaped grounds. Corner two streets. Nice, large rooms, all newly redecorated. Electrical refrigeration.
3 rooms, kitchen and bath.
$44—$46.50—$48.75
WASHINGTON LOAN & TRUST CO.
Real Estate Dept. Nat. 3440

COOL APTS.—Elec. Refrigeration Free.
A. S. GARDINER,
932 Investment Bldg. Natl. 0334.

$25.00 AND $40. THE PRINCESS, 1915 Eye St. N.W. Convenient downtown location. Bachelor apt., $25; also 2 rooms, kitchen, bath and garage, $40, at 1911 Eye st. nw.
WEAVER BROS.
Washington Bldg. Dist. 9486.

$27.50 TO $40.00. 1321 BELMONT ST. N.W. 1 room, kitchen and bath, $27.50, 2 rooms, kitchen and bath, $40. Dining alcove, in-a-door beds. Resident Manager.
SHANNON & LUCHS CO.
1505 H St. N.W. Nat. 2345.

$30.00 and $36.50. MARYLAND COURTS, 9th and Maryland Ave. N.E. 1 room and bath, $30; 1 room, kitchen and bath, $36.50. Frigidaire on house current. Switchboard and elevator service.
H. G. SMITHY CO.
1418 Eye St. N.W. Nat. 5904.

$30.00 1810 CALIFORNIA ST. NW. 1 rm., kit., bath. Also 2 rms., recep. hall, kit., bath; Frigidaire free. Resident manager.

$31.00 TO $105. KEW GARDENS, 2700 Que st. nw. 1 room, kitchen and bath, electricity and gas free, $37.50. Six rooms, kitchen and bath, $105. Refrigeration on house current. Resident manager.
RANDALL H. HAGNER & CO.
1321 Conn. Ave. Decatur 3600.

$32.50 1311 11TH ST. N.W. 3 rooms and private bath. Electricity furnished.
GEORGE F. HANE.
1422 "F" St. N.W. National 3964.

$32.50 63 M ST. N.W. 1 room, kitchenette and bath; frig.; near 3 car lines; walking distance downtown. Also 3-room apt., $47.50. Apply janitor.

$32.50 THE DUPONT CIRCLE at Conn. Ave. and Dupont Circle. Beautiful new, modern fireproof building with every convenience and comfort. Four exposures, delightfully cool. 1 room and full tiled bath, tub and shower, circulating ice water. Hotel accommodations if desired. Personalized service. Decatur 6201.

$32.50 3 rooms, kitchenette and bath; near 21st st. and Pa. ave. nw.
CHAS. L. NORRIS,
2130 Pennsylvania ave. nw. WE. 0475.

$35.00 2109 F ST. N.W. One room, dining alcove, kitchen and bath, in-a-door bed; refrigeration included. Manager on premises.
SHANNON & LUCHS CO.
1505 H St. N.W. Nat. 2345.

$35.00 3509 9TH ST. N.W. 1 room, kitchen and bath. Frigidaire on house current. Res. Mgr.
H. G. SMITHY CO.
1418 Eye St. N.W. Nat. 5904.

$35.00 950 LONGFELLOW ST. NW. Front apt., No. 7; 2 outside rooms, kitchenette and bath.
LEE D. LATIMER CO.
728 Investment Bldg. Nat. 4146.

$37.50 LANCING, 118 N. C. Ave. S.E. 2 blocks from Capitol and Library of Congress; 5 rooms (all outside), kitchen, bath. Apply janitor or call Col. 1242.

$37.50 AND $40.50. THE HOLMES, 3020 Dent place, Georgetown. 3 rooms, kitchen and bath, $37.50; also desirable apartment on first floor front, of 4 rooms, kitchen, bath, $40.50. Owner management.
C. A. SNOW CO.,
710 8th st. nw. Nat. 1921.

$37.50 410 15TH ST. N.E. 2 rooms, kitchen and bath. Refrigeration on house current.
EDWARD M. WILLIS,
Tower Bldg. Nat'l 7476.

$38.50 WEST VIEW, 2123 Eye st. nw. RENTS REDUCED. One room, kitchen and bath, $38.50; 1 room and bath, $30.00; 3 rooms, kitchen and bath, $52.25. Frigidaire on house current. 24-hour elevator and switchboard service. Resident manager.
GOSS REALTY CO.
1405 Eye St. N.W. Nat'l 1353

$40.00 PELHAM COURTS, 2115 P St. N.W. One large room, kitchen and bath. Frigidaire on house current. Elevator, switchboard.
H. G. SMITHY CO.
1418 Eye St. N.W. Nat. 5904.

$40.00 PER MO. 4 large front rooms, bath; downtown nw.; also 4 rooms, bath, porch, bay window; $45. 1623 15th st. nw. Mr. Griggs, Me. 5066 or Ge. 4792.

APARTMENTS—Unfurnished 52
(Continued.)

$40.00 2520 10TH ST. N.E. 2 rooms, kitchen, dining alcove and bath. Frigidaire on house current. Apts. lighted for inspection. Apply
RESIDENT MANAGER

$40.00 and up. 1413 GIRARD ST. Two rooms, reception hall, kitchen, bath; electric refrigeration on house current.
LEE D. LATIMER CO.
728 Investment Bldg. Nat. 4146.

$40.00 3126 16TH ST. N.W. 2 rooms, kitchen and bath. Frigidaire on house current. Resident Mgr.
H. G. SMITHY CO.
1418 Eye St. N.W. Nat. 5904.

$42.50 THE BARBARA, 9th st. and Md. ave. ne. Two rooms, kitchen, bath; fine location; including Frigidaire on house current; janitor or call
MR. CLARK,
NAtional 3007.

$42.50 1809 BELMONT ROAD. 2 rooms, kitchen and bath; newly decorated throughout; electrical refrigeration; one block from 18th and Columbia Rd.; convenient to car lines, stores and churches.
NAT'L MORTGAGE & INV. CORP.
1004 Vermont Ave. Nat. 5833.

$42.50 Very large living room, with six-chair dinette and complete kitchen. Large closet with roll-away bed. Tiled bath with built-in tub and shower.
NEW AMSTERDAM APARTMENTS
2701 14th St. N.W.

$43.50 TO $62.50. BERKLEY HALL, 1440 Columbia Rd. N.W. Apartments of 2 and 3 rooms, kitchen and bath.
WASHINGTON LOAN & TRUST CO.
Real Estate Dept. Nat. 3440.

$45.00 TO $52.50. THE QUEENSBOROUGH, 1614 17th St. N.W. 2-room apts. A comfortable attractive place to live within walking distance of downtown. Cross-ventilation, free frigidaire and free parking space. Resident manager. NO. 2176.
REAL ESTATE MTGE. & GUAR. CORP.
1610 K St. N.W. Nat. 1403.

$45.00 6645 GEORGIA AVE., close to Walter Reed Hospital. 2 rooms, kitchen and bath. Frigidaire on house current. Resident manager.
H. G. SMITHY CO.
1418 Eye St. N.W. Nat. 5904.

$45.00 4524 IOWA AVE. NW., corner 13th and Buchanan; Frigidaire; 2 rooms, kitchen and bath; all outside rooms.
J. C. WEEDON CO.,
1727 K st. nw. Met. 3011.

$45.00 THE DAHLIA APT., 7019 Georgia Ave. N. W. Living room, bedroom, kitchenette, bath. Free electrical refrigeration. Elevator service. Resident manager, 106.
L. E. BREUNINGER & SONS, INC.
211 Investment Bldg. Nat. 2040.

$45.00 THE MONTEREY, Conn. Ave. and Porter St. 2 rooms, kitchen and bath; large porch. Elevator. Frigidaire on house current. Resident Manager.
H. G. SMITHY CO.
1418 Eye St. N.W. Nat. 5904.

$45.00 THE WESTMORELAND, 2122 California St. N.W. 2 rooms and bath, nonhousekeeping; every service and convenience; excellent dining room. Rent lowered to $45 per month, including electricity. A refined class of tenancies. Reference required. Roof garden. Resident Manager.
LINKINS CO.
1733 De Sales St. N.W. Dist. 3522.

$45.00 DAHLGREEN COURTS, 2504 10th St. N.E. 2 rooms, kitchen, dining alcove and bath. Frigidaire on house current. Apts. lighted for inspection. Apply
RESIDENT MANAGER.

$45.00 COLORADO APARTMENT, 1352 Longfellow St. N.W., at 14th and Colorado Ave., 2 rooms, kitchen and bath, $45.00. 3 rooms, kitchen and bath, $52.50. Electric refrigeration on house current. Convenient neighborhood.
L. E. BREUNINGER & SONS, INC.
211 Investment Bldg. Nat. 2040

$45.50 NEWPORT, 2164 Fla. ave. (at Mass. Ave. N.W.). 3 rms., kit., recp. hall, bath. Also 2 rms., kit., bath, porch, $39. Frigid. optional. Apply res. mgr., Apt. 2.

$47.50 TO $55. 2535 13TH ST. N.W. 3 rooms, kitchen and bath. Frigidaire on house current. Resident manager.
H. G. SMITHY CO.
1418 Eye St. N.W. Nat. 5904.

$47.50 891 BUTTERNUT ST. N.W., near Walter Reed Hospital. REDUCED RENTALS. Exceptionally desirable apartments, consisting of large living room, bedroom, dinette, kitchenette and sleeping porch. Electric refrigeration on house current. Also some at $53 with 2 bedrooms.
WM. H. SAUNDERS CO., INC.
1519 K St. N.W. Dist. 1015.

$47.50 NEWTON HALL, 1417 Newton St. N.W. Convenient location. 2 rooms, dining alcove, kitchen and bath; refrigeration included. Elevator. Manager on premises.
SHANNON & LUCHS CO.
1505 H St. N.W. Nat. 2345.

$50.00 2626 PORTER ST. N.W. 3 rooms, kitchen, bath and porch. Electrical refrigeration. Res. Mgr.
H. G. SMITHY CO.
1418 Eye St. N.W. Nat. 5904.

$50.00 1321 EUCLID ST. N.W. 3 rooms, kitchen, bath and porch. Electrolux refrigeration.
H. G. SMITHY CO.
1418 Eye St. N.W. Nat. 5904.

APARTMENTS—Unfurnished 52
(Continued.)

$50.00 SOUTH CATHEDRAL MANSIONS, Corner Cathedral Ave. and Conn. Ave. We have several unusually desirable apartments available in this ideally situated building. You will find here exceptionally bright apartments with very large rooms and spacious closets. A most convenient location. 2 rooms, kitchen and bath. Electric refrigeration. Switchboard. Elevator.
H. G. SMITHY CO.
1418 Eye St. N.W. Nat. 5904.

$50.00 TO $52.50. 517 PEABODY ST. N.W. 3 rooms, kitchen, dinette and bath. Porches. Electric refrigeration. Resident manager
WM. H. SAUNDERS CO., INC.
1519 K St. N.W. Dist. 1015.

$50.00 THE KNOWLTON, 2227 20th St. N.W. 2 rooms, kitchen, bath and porch. Frigidaire. Switchboard. Elevator. Resident Manager.
H. G. SMITHY CO.
1418 Eye St. N.W. Nat. 5904.

$55.00 900 19TH ST. N.W., northwest corner Eye st. 2 rooms, kitchen and bath; refrigeration included; 2 elevators; telephone switchboard. Manager on premises.
SHANNON & LUCHS CO.,
1505 H St. N.W. Nat. 2345.

$55.00 THE STRATFORD, 2010 Kalorama Road. Near south end of Taft Bridge. 2 rooms, kitchen and bath. Electric refrigeration. Elevator. Resident Manager.
H. G. SMITHY CO.
1418 Eye St. N.W. Nat. 5904.

$55.00 1841 COLUMBIA ROAD. New Building. Carpeted corridors, cafe, beauty parlors, drug store; 2 rooms, kitchen and bath. Secretarial service, 24-hour elevator service. Frigidaire on house current. Resident Manager.
H. G. SMITHY CO.,
1418 Eye st. nw. Nat. 5904.

$62.50 1832 BILTMORE ST. NW. Attractive apt. of 4 rooms, kitchen and bath. Frigidaire incl.

$67.50 THE FRONTENAC, 4550 Conn. Ave. New building. Secretarial switchboard. Screened porches. Frigidaire on house current. 2 rooms, kitchen and bath. Resident Manager.
H. G. SMITHY CO.
1418 Eye St. N.W. Nat. 5904.

$70.00 2151 CALIFORNIA ST. N.W.
FREE GAS
FREE ELECTRICITY
FREE REFRIGERATION
ELEVATOR SERVICE
2 bedrooms, reception hall, living room, bath, kitchen and pantry. Resident manager.
WM. H. SAUNDERS CO., INC.
1519 K St. N.W. Dist. 1015.

$70.00 THE KNOWLTON, 2227 20th st. nw. 3 rooms, kitchen and bath; Frigidaire; switchboard; elevator. Resident manager.
H. G. SMITHY CO.,
1418 Eye st. nw. Nat. 5904.

$72.50 THE WESTMORELAND, 2122 California St. N.W. 3 rooms, kitchen and bath; rental cut to $72.50, including electricity; 24-hour switchboard and every service and conveniences. Very reasonable considering location and character of building. Roof garden. Resident Manager.
LINKINS CO.
1733 De Sales St. N.W. Dist. 3522.

$80.00 TO $125. PARK TOWER, 2440 16th St. N.W. 5 rooms (2 bedrooms), bath and porch; refrigeration included; 3 elevators, switchboard, garage. Res. Mgr.
SHANNON & LUCHS CO.
1505 H St. N.W. Nat. 2345.

$97.50 THE WESTMORELAND, 2122 California St. N.W. A front housekeeping apt. in this high-class building with 5 rooms, reception hall and bath at the reduced rental of $97.50 per month, including electricity. Please inspect this apartment before leasing; it will please you. Roof garden. Resident Manager.
LINKINS CO.
1733 De Sales St. N.W. Dist. 3522.

$107.50 THE WESTMORELAND, 2122 California St. N.W. RENT REDUCED. 8 rooms and bath, consisting of living room, dining room, library, 2 bedrooms, kitchen and pantry, large porch with wonderful view over city and Potomac Hills; Frigidaire and every service and convenience. Select tenancies. Exceptional dining room service. Reduced to $107.50, including electric current. Roof garden. Resident Manager.
LINKINS CO.
1733 De Sales St. N.W. Dist. 3522.

BUSINESS PROPERTY—Rent 54

NEW CITIZENS' BANK BUILDING,
TAKOMA PARK, MD.-D. C.
Offices suitable for professional and business men and women; splendid suite of 2 rooms, 2d-story front; arranged in complete detail for doctor or dentist, including wiring and connections for X-ray, gas, water and laboratory layout; good space for up-to-date barber shop and beauty shop; unusually fine location.
See L. V. LAMPSON,
Citizens' Bank Bldg., Takoma Park, Md. SH. 3213.

917 H st. nw.—Large store; 900 sq. ft. of floor space; near Palais Royal; $75.

314 Florida ave. nw.—Small store; attractive show window; $27.50.

Rear 624 Eye st. nw.—Brick warehouse or garage; $15.
F. P. SHEEHY,
1010 Eye st. nw. Nat. 7893.

OFFICES—STUDIOS for Rent 55

SHARE PRIVATE office in attractive suite, prominent office bldg.; telephone and stenographic services optional. Nat. 7843.

EDMONDS BLDG.
917 15th st., opposite McPherson square. Large, well-ventilated offices in suites of 2, 4 or 6 rooms. Complete service designed to appeal to substantial tenants. Very low rentals.
SHANNON & LUCHS CO.
1505 H st. nw. Nat. 2345.

HOUSES—Rent—Furnished 57

ALL sections nw. Phone National 5578 for car. NO CHARGE. Saves time. GIBSON RENTAL BUREAU, INC., 816 15th st. nw.

COMPLETELY furn'd six-room home, on beautiful New Hampshire, for July and August; $65 per mo. 4025 New Hampshire ave. nw. Co. 0083.

EXCEPTIONALLY cool suburban home; 4 bedrooms, elec. refrigeration, porches, garage, lawn, trees, flowers; $80 per mo. 400 Surrey st., Chevy Chase, Md. Wis. 4466.

NORTH CLEVELAND PARK—High elevation; 6 rooms; large closets; fireplace; large front porch; excellent condition; southern exposure; garage; 3 months or longer; $80. F. M. Doyle, District 7965.

1338 MASS. AVE. NW.
14 rms., 3 baths; double garage; $135 per mo. Lloyd B. Turner, 609 7th st. sw. ME. 1647.

HOUSES—Rent—Unfurnished 58

ATTRACTIVE modern home, 4611 Davidson drive, overlooking Chevy Chase Club grounds; six rooms, bath, Frigidaire, oil burner, garage; beautiful grounds, on quiet, shady street. Rent $75. Owner. Wisconsin 3973.

BEAUTIFUL 9-rm., 3-bath home; large porches and yard; garage; a. m. i.; near school and trans.; excel. condi.; reas. rent. CO. 1459.

BUNGALOWS—4 TO 8 ROOMS, BATH, MADE OVER NEW, $40 TO $80. NEARBY VA., MD. AND D. C. CLEVELAND 4732.

CHEVY CHASE—Brick, 4 bedrooms, ba., screened rear porch, fenced yard for children; gar. Clev. 4733.

CHEVY CHASE, corner, near Conn. ave., center hall brick, 8 lg. rms., 2 baths, 2-car gar. Cleve 4733.

CHEVY CHASE MODERN HOMES—6 ROOMS, 1 BATH, TO 11 ROOMS, 3 BATHS; EXCELLENT CONDITION; REDUCED RENTAL. FOR INSPECTION, CALL CLEVELAND 4733.

CHEVY CHASE—200 Raymond st. Eight rooms, 2 baths, elec. refrig., double garage; large grounds. Owner. NOrth 8122.

FINE home or rooming house; N.W. section; 9 rooms, 3 baths; reasonable rent. Col. 7858.

GET OUR for rent list of modern homes and apartments; reasonably priced. John F. Donohoe & Sons, 314 Penna. ave. se.

GUEST THEATER TICKETS—The Washington Post will give two free guest tickets to RKO-Keith's Theater with each paid-in-advance want ad for seven or more times when brought to The Post's main office. Now showing: "Melody Cruise," with Charlie Ruggles, Phil Harris and Greta Nissen.

HOUSES AND BUNGALOWS—D. C. and nearby Va., 5 to 11 rms., 1 to 3 baths. Rents materially reduced. Robert E. Heater, 1427 Eye st. nw. Dis. 5232.

INTOWN SUBURB—Colonial semidetached; 8 rms., 2 baths, 4 bedrooms; a. m. i.; flowers and shrubbery; double garage. 1319 Ingraham st. nw.; rent reduced to $89. To inspect call Shep. 2429.

NEARBY VA.—Charming 5-rm. bungalow; glassed-in porch; large yard, shade; near school and bus, 1 sq. from main highway. Robert E. Heater, 1427 Eye st. nw. Dis. 5232.

NEARBY MD. — 5-room-and-bath bungalow; a. m. i.; large lot; $31. Greenwood 1624.

NORTHWEST—Delightful home (just vacated by Navy officer); modern equipment; 9 rms., 2 baths, attic, garage; shrubbery; excel. cond.; reas. CO. 9140.

8TH ST. NW., 4722—Modern 6-rm. house. Apply 822 Crittenden st. nw.

57 NEW YORK AVE. NW.—7 rooms, bath; h.-w. h., elec.; $47.50 per month. Call F. Waldman, NAtional 1670.

537 Third st. ne.—6 rooms and bath; h.-w. h., electricity; $40 month.
LEWEY, INC.
1003 K St. N.W. DIstrict 3625.

4701 16th st. nw.—11 r., 2 b......$150.00
1904 Calvert st. nw.—8 rms., 2 b.. 75.00
611 L st. ne.—5 rms., 1 bath...... 40.75
611½ L st. ne.—5 rms., 1 bath..... 38.75
PITCH, FOX & BROWN, 1713 Eye st. nw.

NEAR SOLDIERS' HOME.
Warder St. N.W.—Six rooms and bath, front and rear porches. House in good repair. Rental only $40.00. Keys at office.
CHAS. D. SAGER,
NAtional 0036. 924 14th St. N.W.

CHEVY CHASE, D. C.
5332 BELT ROAD.
7 large, airy rooms, huge attic; large yard; garage; good order; reduced to $60.
LEE D. LATIMER CO.
728 Investment Bldg. NA. 4146.

2723 13th St. N.W.—Attractive modern brick dwelling, 9 rooms, bath, lavatory; front and rear porches; yards; servant's room and toilet in cellar; $75; key at 2725 13th st. nw.
506 1st St. S.E.—6 rooms and bath; brick building; gas, elec. and latrobe heat; $32.50.
642½ Morton Pl. N.E.—2d floor flat; 4 rooms and bath, gas, elec. and latrobe; $25.50.
F. P. SHEEHY
1010 Eye st. nw. Nat. 7893.

FOR RENT—COLORED
2830 Ga. ave.—7 rooms and bath; hot-water heat, gas and elec.; $45.
LEE D. LATIMER & CO.
728 Investment Bldg. NA. 4146.

BURLEITH $57.50
6 rooms, tile bath, nice yard, garage. Excellent condition throughout.
Easy Walk—Downtown—$70
9 rooms, 2 baths, h.-w. h.; A-1 condition.
BRODIE & COLBERT, INC., NA. 8875.

COLORED.
786 Irving st. nw.; 5 rms. and bath; gas, elec., latrobe heat; $32.50.
LEE D. LATIMER CO.
728 Investment Bldg. Nat. 4146.

COLORED.
Now available, modern homes in N.E. and N.W. sections. Rentals, $40.00 up. Call Rent Department for information.
CHAS. D. SAGER.
NAtional 0036. 924 14th St. N.W.

COLORED—1118 New Hampshire ave. nw. 8 rms., bath; improvements; fine location for doctor or beauty parlor. S. V. Gussack. 416 5th st. nw.; NA. 8690.

SUBURBAN—For Rent 61

BARGAIN—5 furn. rms.; overlooking Blue Ridge; 20 miles out Leesburg pike; spacious lawn; fruit; caretaker on place. $30 mo. Wis. 3428-J.

BUNGALOWS—$18 up; 7-rm. modern house; garage; shade; grapes; $35; 1 acre lot; sale $250. Chester R. Bear, 2843 Bladensburg rd. ne.

FAMILY to share large home; hardwood floors; all conveniences; 4-car garage; garden; large shady grounds (1½ a.); $35; good schools; 20 min. from center of city. Clar. 1234-J-2.

FOR RENT, A SMALL ESTATE—Rambling bungalow, 7 rooms and bath, modern improvements; 3 acres of land nicely landscaped on a high hill with an unobstructed view for miles of the Potomac. Can be leased for 2 years at $65 per month. Inquire M. H. Barry Orr, 200 Arlington Ridge, Aurora Hills, Va. Phone WAl. 3595.

WE OWN a large number of detached houses and bungalows in Chevy Chase and nearby Va. and Md.; 5 rms., ba., to 11 rms., 3 baths, garages; rental agents should secure our list. Fulton R. Gordon, 1427 Eye st. nw. Dis. 5231.

ARLINGTON COUNTY, VIRGINIA.
$30 to $70; get our list. E. M. Livingstone, 923 15th st. nw.; Dist. 0700.

SILVER SPRING
$47.50 Per Month
Five-room-and-bath bungalow; sleeping porch; built-in garage; located on wooded lot; convenient to schools, churches, stores; 16th st. bus service to center of city.
NORTH WASHINGTON REALTY CO.,
SILVER SPRING, MD.
SHEPHERD 2400.

SHORE PROPERTY for Rent 64

NORTH BEACH—4-rm. furn. cottage; all modern; shade; for 2; $10 week. De. 4512.

NORTH BEACH—Completely furn.; 5 rms.; accommodates 9 or 10; splendid water; by the week or week-end. AT. 2251-W.

NORTH BEACH—5 rm. cottage; 2 screened porches; electricity; water; $15 week. Mrs. L. Ballinger, At. 6204-J after 5 p.m.

WANTED—TO RENT 65

LIST YOUR PROPERTIES for rent with Graham & Ogden, 313 Woodward Bldg., Natl. 3969, 803 King st., Alex. 1308.

LIST YOUR APTS.—Furn. and unfurn. houses and stores, for immediate rentals. Free Rental Agency (bonded), 1343 H st. nw., rm. 209. Phone NA. 0339. Open eves.

YOUNG MAN desires an apt. of 1 room, kit., bath; within 10 blocks of 14th and P sts. nw.; $30 or less. Box 141, Washington Post.

I CAN RENT YOUR VACANT PROPERTY.
HARRY B. PITTS
1343 H St. N.W. Met. 4300.

BUSINESS PROPERTY—Sale 67

CAPITOL HILL
Near Capitol and Library. A bargain in a business property. Vacant, contains store and four rooms and bath, offered to settle an estate at price of $4,500.
JOHN F. DONOHOE & SONS
314 Pennsylvania Ave. S.E.

HOUSES for SALE 63

CHEVY CHASE MODERN HOMES—6 ROOMS, 1 BATH, TO 11 ROOMS, 3 BATHS. IT WILL PAY YOU TO CALL ME FOR INSPECTION BEFORE BUYING. MY CAR AWAITS YOUR CALL. CLEVELAND 4733.

HERE IS A HOME in Chevy Chase, D. C., placed on the market at $13,500, occupied only a few months and now available at $9,950. It is practically new, modern in every way and is just another one of those unusual opportunities. Six rooms, large and bright, and two beautifully tiled baths. The lot is 127 feet deep and has a garage. District 1017.

OWNER will sacrifice charming small home in an exclusive suburban community, 30 minutes from downtown Washington; magnificent trees; 5 rooms and bath; lovely interior; low price makes substantial cash payment necessary. Drive to 33 Montrose ave., Garrett Park, Md., or phone NA. 6525.

SHEPHERD PARK — Beautiful detached home; 8 rms., 2 baths; 2-car gar.; large lot; inspect to appreciate; $14,500; less than assessment. Met. 5068 or Geo. 4784.

2D COMMERCIAL; downtown; 3-story brick; h.-w. h.; electricity; 2-car garage; excellent value, $4,750. F. M. Doyle, realtor, District 7965.

$3,600—DOWNTOWN; BRICK; 6 ROOMS; elec.; rented $40; easy terms; will pay for itself. R. Cox, 1431 Clifton st. nw.

$10,000—One-half square from Chevy Chase golf course, detached brick and stucco, containing 8 rooms, 2 baths, 2-car garage. The house is of the center-hall type with unusually large rooms. Located on a very wide street, improved by many artistic homes.
Phone NAtional 1438 until 9 p. m.

$5,250—Brand-new 5-room bungalow in Maryland, near Wisconsin avenue. The two bedrooms are unusually large, and adjacent to a most attractive bathroom, containing built-in tub and shower. Easy stairway to large attic with space for two additional bedrooms. Cellar under the entire house. House is well-constructed and beautifully finished.
Phone NAtional 1438 until 9 p. m.

A NEW SERVICE.
Those home-seekers who desire to have mailed to them our monthly publication describing outstanding home values may receive this valuable information by simply phoning or mailing their name and address to our office. NO SALESMAN OR REPRESENTATIVE WILL CALL NOW OR IN THE FUTURE, EXCEPT UPON YOUR EXPRESS REQUEST.
SHANNON & LUCHS CO.
1505 H St. N.W. Na. 2345.

NORTHEAST—$4,500.
Just off Rhode Island ave. A modern 2-story-and-cellar brick home. Five large rooms, tiled bath, hardwood floors, hot-water heat, NEW FURNACE, NEW PAPER, electricity. Property is clear of trust and reasonable terms can be arranged.
L. T. GRAVATTE,
729 15th St. Realtor. NA. 0753.
Evening Phone GEorgia 2900.

Chevy Chase Opportunity
11 E. NEWLANDS ST.
Between Conn. ave. and Brookville rd., few blocks from the Circle, among large homes, attractively landscaped. Eight rooms, 3 baths; lot 80x125 ft.; garage to match house. An excellent home in ideal surroundings. Equity sacrifice.
OWNER.
WISCONSIN 3249.

COLORED BARGAINS in Columbia Heights. Modern, good condition. Mr. Adler, Met. 1921.

COLORED.
NEW home, all modern improvements, 23rd and Benning Road N.E., KINGMAN PARK. Sample house, 541 23rd St. N.E. Open and lighted daily until 9 p. m. Renting means waste, buying means saving for future independence. Inspect without delay following the example of 240 other satisfied home buyers. Terms to suit responsible purchasers. NAt. 0036.

ATTRACTIVE HOME.
COMMERCIAL ZONE.
205 ROCK CREEK CHURCH RD.
Fronting on Upshur street as well, this property offers an exceptional opportunity for a home with separate store fronting on Upshur street. Price, $7,500. (Considerably below original cost.) Tapestry brick, 20 ft. wide, 8 rooms, 4 bedrooms, garage. Modern in every particular. In new-house condition, having all new electric and plumbing fixtures, gas range, etc. By paying cash equity above the present first trust of $5,000 (5½%) a payment of $31.00 monthly will carry this property, including taxes. Open for inspection daily, or we will take you to the property if you desire.
PHONE GA. 7681.
NAT. MORTGAGE & INV. CORP.,
1004 Vermont Ave. N.W. NA. 5833.

SALE or EXCHANGE 70

WILL SELL or trade as down payment on house, $275 equity in 5 shore drive lots at Woodland Beach, for $200. Linc. 8875. Mr. Swan, 427 New Jersey ave. se.

ACREAGE for SALE 71

ACREAGE suitable for cemetery, airport and subdivision; also fashionable N.W. acreage, beautifully landscaped, ready for building, for large and small estates; mile State road frontage; zone of Mass. avenue extended; brokers, attention. Fulton R. Gordon, 1427 Eye st. nw. Dis. 5231.

449 ACRES—2 old houses; highway; elec.; streams, woods; 60 acres cleared; $5.50 per acre. L. Crawley, Appomattox, Va.

LOTS for SALE 72

LOTS, 100x200 and larger, on main highway north of D. C. in Montgomery Co., Md. Reached by way of 16th st. Build your home, have garden, chickens, lawn, flowers and playground and enjoy real home life. Robert E. Heater, 1427 Eye st. nw. Dis. 5232.

MUST sell choice corner home site, 72 ft. front; nearby restricted Va. suburb; Treas. 15 minutes; only $795. Ad. 1796.

200x200 AT $400; 4½ miles from D. C. in Mont. County; good rds.; elec.; without a doubt, these are values extraordinary; terms to suit. Mr. Lockwood, Met. 1111, eve. AD 5678.

SUBURBAN for SALE 73

ALL kinds of suburban homes with acreage; priced low; 2 acres with 4 rm. bungalow, $2,000. Vienna; Terry, Falls Church 329F41.

IF YOU are able to create a value by making some improvements and desire to greatly reduce your overhead, look this over. In Cherrydale, four-room bungalow; chicken house; deep lot; paved street and sidewalk; front lawns. Sold for $4,500. The price now is $2,350. Small payment and $25 month. Mr. Cullen, NAtional 1186.

CHERRYDALE, VA. — 4-room bungalow and large lot, with fruit and flowers; any reasonable offer. 42 S. Cedar st.

REAL Colonial mansion, Virginia; 12 rms., a. m. i.; overlooking wide expanse water; excellent condition; acreage; immediate possession; sacrifice. Particulars, call Pot. 6107.

SPANISH AND ENGLISH BUNGALOW.
Brick; 6 large rms.; hardwood floors throughout; concealed radiation, vapor heat, open fireplace; double garage; large basement; new stove and Frigidaire; lot 100 by 150; price, $7,500; $1,000 cash. J. G. Busby, 303 Cedar ave., Takoma Park, Md.; Shepherd 2778-J.

SANITARIUM or inn; 18 rms., 5 baths; acres of rolling lawn; quantities of trees of many varieties. This is unquestionably one of the prettiest places around Washington. At a price that will interest you; 4½ mi. from D. C., in Mont. County. Mr. Lockwood, Met. 1111, eve. Ad. 5678.

4-ROOM HOUSE, 1 acre; price, $1,560; $50 cash, $10 month. 5-room house, bath, 3 acres; price, $4,500; $250 cash, $40 month. ZANTZINGER, NAtl. 5371.

SUBURBAN—Sale or Rent 73A

MODERN 5-rm., bath, gar., $4,750; terms, or will rent, $39.50 mo. Ad. 8658, or write P. O. Box 164, Pa. Ave. Sta., D. C.

TAKOMA PARK PROPERTIES.
ALBANY D. GRUBB.
33 Carroll Ave., Takoma Park. SH. 3153.

FARMS—Land for Sale 74

SMALL Montgomery County farm, containing 75 acres, 6-room house, orchard, outbuildings; 1 mile from State road. Price $3,000. See Farmers Banking & Trust Co., Rockville, Md.

$300 CASH—7½ acres. Geo. H. Quigley, 4432 Chenton ave., Bradbury Hgts., Md.

385 ACRES—Montgomery County; State road; close to town; 2 dwellings; new barn and necessary outbuildings; very productive soil, but poor fencing; farm can easily be divided; price, $11,000; terms. Potts & Griffin, Frederick, Md.

FOR SALE—Out of Town 75

10 ACRES, splendid 7-rm. house; all outbldgs.; fruit; good water; bus route included free; 10 miles to Frederick; $2,000. P. O. Box 331, Baltimore, Md.

SHORE PROPERTY—Sale 76

BAY RIDGE, MD.—Well-located lot, 75 by 131 ft., good view of bay and beach; shade trees; only one I have left; can be had at a very reasonable price. Apply C. E. Kettler, River Drive, Bay Ridge, Md.

WANTED—REAL ESTATE 77

CAN SELL or trade your home if priced right. Call Mr. Adler, Met. 1921.

New offers appear every morning in Post Classified Ads. Get in on this field for quick response. Just phone National 4205.

SUMMER SCHOOLS WILL OPEN JULY 5, ON LIMITED BASIS

Restrictions Are Imposed by Economy on Session in Several Buildings.

Plans for the opening of summer schools on Wednesday, July 5, were completed yesterday by E. J. Lockwood, director of summer and evening schools.

Certain restrictions will be imposed on the schools this year, due to the fact that the appropriation has been curtailed.

No class will be started in the senior and junior high schools unless a minimum of 25 students is enrolled. The senior high school summer school will be held at Central, Thirteenth and Clifton streets northwest; the junior at Macfarland, Iowa avenue and Webster street northwest, and the Stuart, Fourth and E streets northeast.

Classes will be made up of students in the following order: Those who have failed a subject and are to repeat it in summer school; those who have passed the subject with a low grade and need strengthening in the subject, and those who wish to take an advance subject. No more than 40 will be enrolled.

Elementary school summer classes will be held at the following buildings: Brown, Connecticut avenue and McKinley street northwest; Buchanan, Thirteenth and E streets southeast; Burroughs, Eighteenth and Monroe streets northeast; Curtis, Thirty-third and O streets northwest; Emery, Lincoln road and Prospect street northeast; Fairbrother, Tenth and E streets southwest; Thomson, Twelfth street and Massachusetts avenue northwest; Ludlow, Sixth and G streets northeast; Petworth, Eighth and Shepherd streets northwest; Pierce, Fourteenth and G streets northeast; Wallach, Seventh and D streets southeast; West, Thirteenth and Farragut streets northwest, and Webster (Americanization), Tenth and H streets northwest.

Students who enroll at the Force will report at Thomson, and Johnson School students will report at West and Petworth Schools.

Potomac Council Marks Birthday

Two hundred members of the Knights of Columbus celebrated the thirty-fourth anniversary of the Potomac Council at the Knights of Columbus Hall last night, with a formal meeting of the body.

Grand Knight George F. Howell addressed the members with a review of the council's progress and recounted the history and origin of Potomac Council. Among the visitors was State Deputy George Herring, State Warden John Dowling and Grand Knights Francis Dulaney, of Carroll Council; J. Fred Brady, of Spalding Council, and James McKeon, of Keane Council.

Councilmen John J. McCarthy and John F. Kelley assisted arrangements of the party.

Few District Employes Will Learn Fate Today

A scattering of District employes will learn their fate today after the District Commissioners approve recommendations scheduled to be submitted by the personnel board after three lengthy sessions with department heads regarding retrenchments made necessary by a reduced District appropriations act.

The personnel board continued its interviews yesterday afternoon with the department heads, but Maj. Daniel J. Donovan, chairman, declined to reveal details of the departmental reports. Previous indications have been that only three departments will make any substantial dismissals, though a number will have to resort to rotative furloughs.

Punching Highwayman Attacks Two Women

A bold highwayman last night assaulted two women in Chevy Chase, Md., and robbed one of them of 50 cents.

Miss Emma Hertfelder, 104 Rosemary street, was accosted by the hold-up man while walking on Connecticut avenue near her home. The man walked up to her, punched her eye, took 50 cents from her and ran. A few minutes later and a couple blocks away, a colored woman, Lula M. King, opened the window of the house at 133 Hesketh street, to fix the blind, when a man answering the same description walked up to her, punched her jaw and ran.

Events Today

Meeting—Logan-Thomas Circle Citizens Association, home of Mr. and Mrs. F. M. Thompson, 1120 Rhode Island avenue northwest, 8 p. m.

Luncheon—Columbia Heights Business Men's Association, 3334 Fourteenth street northwest, 12:15 p. m.

Meeting—Advertising Club of Washington, Raleigh Hotel, 12:30 p. m.

Breakfast—Early Birds, Willard Hotel, 7:45 a. m.

Conference—Informal sugar conference sponsored by the Agricultural Adjustment Administration, Willard Hotel, all day.

Meeting—Gamma Chapter, Beta Sigma Phi, 2400 Sixteenth street northwest, 8 p. m.

Meeting—Military Service Legion, Mayflower Hotel, 8 p. m.

Meeting—Clothing Manufacturers, Mayflower Hotel, all day.

Meeting—Georgia Avenue Business Men's Association, German Auditorium, 8 p. m.

Luncheon—Sigma Chi Fraternity University Club, 12:30 p. m.

Festival—Rose Festival at the parish grounds of the Holy Trinity Church, 3514 O street northwest, all day.

Luncheon—Women's National Press Club, Willard Hotel, 1 p. m.

FIRE RECORD.

2:53 p. m.—Eighth and G streets northwest, automobile.

7:22 p. m.—4921 Fourth street northwest, floor.

7:40 p. m.—2215 N street northwest, automobile.

8:04 p. m.—New Jersey avenue and M street, automobile.

TRAVELING SCHOOL GIRLS VISIT CRYSTAL POOL

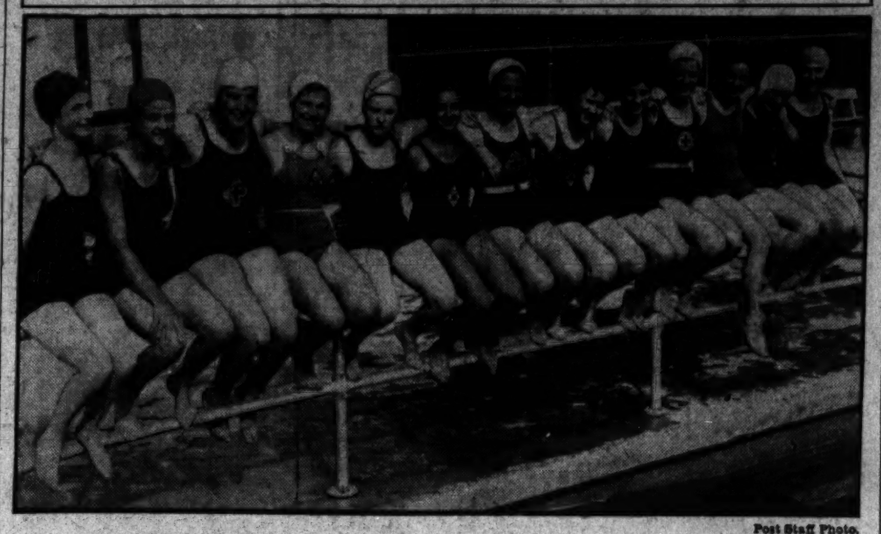

Post Staff Photo.

Students of the Olmstead Travel Camp, which is composed of high school girls touring the principal cities, were photographed at Crystal Pool, Glen Echo Park. Left to right—Jane Ann Kiplinger, Catherine Ake (niece of Harvey Firestone, tire magnate), Doris Clevenger, Marian Jackson, Elizabeth Lancashire, Florence Clevenger, Helen Vreeland, Helen Anderson, Mildred Creighton, Betty Brainard, Betty Brooks and Mrs. John C. Olmstead, director.

RENT PROBE STARTS AS RING TAKES OATH

Special Investigator Plans to Send Questionnaires to Complainants.

The heralded Public Utilities Commission rent inquiry got under way formally yesterday after James Ring, former clerk of the Senate District Committee, took an oath of office as special investigator and was given a desk in the commission's general office.

Bringing with him all the data heretofore gathered during the Senate inquiry, Mr. Ring explained that he intended to study this information while completing the drafting of a formal questionnaire to be answered by all complainants.

These forms will be available upon application just as soon as they are approved and mimeographed. After all facts are obtained and checked on each complaint, Mr. Ring will submit the case to the commission for action.

In asking for cooperation from the public, Mr. Ring stated that he must have accurate facts, rather than prejudices or opinions, to be able to make the most of the inquiry.

Dead Man's Name Used by Prisoner

Seventh Precinct police are accustomed to fictitious names and wrong addresses, but this case tops them all.

They locked up a man for intoxication. He identified himself with an ordinary name and gave an ordinary address. Later he became very sick, and was rushed to Gallinger Hospital. A policeman was sent to notify his family and discovered the address to be that of an undertaking establishment.

Asked if he knew a man by a certain name, the undertaker said "Yes, I have his corpse here." Sure enough the name given by the intoxicated one was that of a dead man. Police Court will probably get the man's right name when he is brought up on the intoxication charge.

Lost Pet Raven Found, Wearied by Wandering

Some one who goes in for the unusual in pets has lost a raven and George F. McNamee, 35 Longfellow street northwest, has the bird.

It turned up at McNamee's home early yesterday, somewhat weary from its wanderings, and seemed perfectly willing to stay. The bird has a gold band, stamped with No. "10" on its leg.

Some Hand!

One of District's Finest Breaks Windshield; Three Lacerated.

It was all inadvertent—but the results were painful to all concerned.

Yesterday morning Policeman Edward Smith was directing traffic at Potomac avenue and M street northwest. He changed the flow of cars. A car hurrying down M street did not get the signal. Smith's outstretched hand broke the windshield, shattering the glass into the faces of the occupants.

Smith was treated at Georgetown Hospital for a badly lacerated hand, and Miss Grace Ballser, and her sister, Esther, both of Clarendon, Va., for cuts to their faces.

Washington Seeks National Conclave

Plans were laid for bringing the 1935 convention of the National Business and Professional Women's Clubs, Inc., to Washington at a dinner last night, given by the Greater National Capital committee of the Washington Board of Trade at the Mayflower Hotel.

Washington women who will go to the convention of the organization in Chicago next month were guests at the dinner. They included Mrs. Nell Ingels, president of the local club; Miss Erline White, secretary; Miss Mary Stewart, who will present the invitation, and Miss Charl Williams.

Curtis Hodges, executive director of the Greater National Capital committee, presided, and presented the moving picture of the Capital just completed by the committee. The club women voted to show the film in Chicago.

Court Denies Use Of Alley to Family

Although it expressed a desire to "reach a different conclusion," the District Court of Appeals yesterday affirmed the action of the District Supreme Court in holding that Charles N. Lehman, 420 East Capitol street, was entitled to the exclusive use of a three-foot alley way between his home and that of Katherine Douglass, 418 East Capitol street.

Lehman, who owns all but a few inches of the alley way, brought suit to restrain the Douglass family from using it. The court found that no easement existed in favor of the defendant and returned a verdict upholding Lehman's contention that he alone was entitled to use the alley.

The result of the decision is that the Douglass family will have to use the front door of their home for entrance and egress, there being no rear entrance.

HAMILTON CHARTER APPLICATION NEAR

4,900 Stockholders Now Are Assured for New National Bank Here.

Members of the organization committee for the proposed Hamilton National Bank of Washington expect to apply for a charter for this prospective institution the latter part of this week, it was announced yesterday. Approximately at the same time application for the charter is made at the United States Treasury Department, application for trust authority for the bank will be filed there and an application for membership for it in the Federal Reserve System will be submitted to the Fifth Federal Reserve District Bank at Richmond, Va.

Members of the committee said yesterday that Hamilton National Bank of Washington, realization of which enterprise now is virtually assured, will begin business with more than 4,900 stockholders, more than 70,000 depositors, assets of more than $13,000,000 and deposits of approximately $11,000,000. The foregoing figures were increased to these amounts by alignment Saturday of Seventh Street Savings Bank with the seven local restricted banks definitely committed to the Hamilton National Bank plan.

Members of subcommittees of the organization committee for the new bank held meetings yesterday relative to analysis of assets of the eight banks comprising the Hamilton National Bank plan; selection of certain of the 13 buildings of these banks for retention as branches of the new bank; selection of members of its board of directors, the remainder of its official staff, its employed personnel and decision as to salaries.

The subscription committee of Seventh Street Savings Bank began its individual campaign yesterday for procurement of $50,000 worth of new stock which will be that institution's quota for stock in Hamilton Bank. It is now the idea of the general subscription committee to have the necessary total of $1,250,000 worth of stock for the bank oversubscribed in order to offset a natural shrinkage resulting from release of certain funds in the various banks participating in the plan otherwise intended for application to new stock.

Rescue Squad Revives Woman Victim of Gas

Busy painting in an upstairs room, Mrs. Elizabeth Brewer, 34, 117 Quincy street northeast, yesterday afternoon suddenly became aware that gas was escaping somewhere in the house. She found a pipe broken in the kitchen, and attempted to stop the flow of gas with a cork.

She was overcome but revived by the fire rescue squad, which was called by neighbors. At Casualty Hospital it was reported her condition is not serious.

Woman Is in Hospital After Alleged Poisoning

Found in an unconscious condition in her room, Miss Frances Vincent, 1420 Seventeenth street northwest, was reported in an undetermined condition at Emergency Hospital last night from the effect of a quantity of poison she is said to have taken.

Body of Drowned Man Recovered.

The body of Frank Brown, 30, colored, of 1220 Quackenbos street northwest, who disappeared Saturday while swimming in the C. & O. Canal between Chain Bridge and Railroad Bridge, was found floating in the canal yesterday. It was removed to the District Morgue.

GRAND JURY PROBE IS CONDUCTED INTO PARK SAVINGS CASE

Four Indictments Expected in $1,700,000 Shortage and Bank Closing.

In a brief session yesterday the District grand jury investigated alleged criminal phases of the closing of the Park Savings Bank, which has a shortage now estimated at $1,700,000.

All through its investigation, the grand jury was told of the innumerable defalcations of Robert S. Stunz, executive officer of the bank, who killed himself in March just prior to public disclosure of the condition of the institution.

A former employe of the bank, two customers and a former official of the Treasury Department, who resigned in May, are expected to be indicted as a result of their alleged parts in the shortage. It was emphasized that most of the losses of the bank are catalogued under bad loans.

Numerous civil suits are expected to be brought in an attempt to collect these loans for the benefit of the bank's creditors, but no criminal charges are contemplated. The fact that Stunz paid for his "hard liquor" with the bank's money, and was a "big shot" in gambling houses will not figure in the investigation, although there was some thought of asking for an indictment of an embassy official for his alleged part in a liquor transaction.

The jurors last week heard evidence relating to irregularities in the Mount Vernon Savings Bank. It was said there that the bank suffered no loss as a result of the peculiar transactions for the reason that a bonding company was behind the employe whose dishonest activities resulted in the inquiry.

2 P. U. C. Lawyers Will Be Released

Two legal assistants will be released by the Public Utilities Commission August 1 because of financial stringency, it was revealed yesterday. They are Frank Buckley and Jack Levin, who have been working with William A. Roberts, special assistant corporation counsel, under William W. Bride.

Maj. Gen. Mason M. Patrick, chairman of the commission, stated that the dismissals are made necessary by the termination of the Washington Gas Light Co. valuation and the fact that the commission's chief accountant and valuation engineer, who have been paid largely under a miscellaneous trust fund made up by the utilities, must return to the regular salary rolls, already seriously cut in the 1934 appropriations.

Gen. Patrick denied that the appointment of James Ring as special rent investigator had been responsible for the dismissals, although a controversy developed prior to the Ring appointment because of the failure of Congress to appropriate $2,400 expenses for the rent inquiry.

Location of New Dump To Be Chosen This Week

Engineer Commissioner John C. Gotwals this week will select one or more sites for a District burning dump from among six suggested yesterday by Maj. Joseph D. Arthur, District engineer for the War Department, in response to a request.

One site is on the Potomac River near Oxon Run, four are on the Anacostia River in the vicinity of the National Training School for Boys, and the sixth is on the Potomac near Hunters Point. The dump is made necessary by the closing of the Northeast incinerator by edict of Congress.

Raid Data Quashed By Faulty Warrant

Because of an improper identification on the search warrant, Judge Isaac R. Hitt, in Police Court yesterday granted a motion by defense attorneys to quash all evidence seized by police in a raid at 1141 Connecticut avenue northwest, which led to the arrest of Z. Thomas Goldsmith.

The only address given in the warrant was that of 1141, and it was shown that the raided place was on the second floor. There is another business place located also at 1141, it was proved, and there was not sufficient definiteness in the warrant to sustain it, Judge Hitt ruled.

Charles Ford, attorney for Mr. Goldsmith, yesterday declared he planned to file an order for the return of everything taken by police when they raided the place.

Girl Takes Poison by Mistake.

Suffering from a headache and insomnia, Frances Owens, 1822 New Hampshire avenue northwest, early yesterday morning went to her medicine cabinet for a sedative. By mistake she swallowed a poison tablet. She was treated at Emergency Hospital. Her condition is not regarded as serious.

Fire Chief George Watson Returns to Duty Tomorrow

Temporary Retirement to Be Ended After Two Months' Illness.

The temporary retirement of Fire Chief George S. Watson, who was forced because of ill health to curtail his activities two months ago, will end tomorrow when he returns to duty as chief engineer of the District Fire Department.

Chief Watson, who is 57 years old, was appointed to the department in 1906. He served in various positions until 1918, when he was made fire marshal. He was promoted to chief of the department in 1920.

His work in handling the Knickerbocker Theater disaster in 1922 won Chief Watson national recognition. He was awarded a gold medal and highly praised for his direction in relief work.

Although not a native of Washington, Chief Watson has lived here since early childhood. Members of his command will gather tomorrow to welcome their chief.

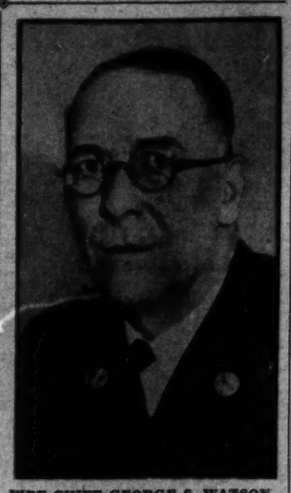

FIRE CHIEF GEORGE S. WATSON.

MAJ. BROWN SEEKS CITIZEN COMMITTEE

Creation of Advisory Group on Police Problems to Be Asked by Chief.

The new District Commissioner, to be appointed by President Roosevelt, will be asked by Superintendent of Police Ernest W. Brown, to approve the appointment of a citizens advisory committee to aid him in police administrative problems.

The personnel of this committee, Maj. Brown said, would be composed of outstanding civic leaders whose service would be voluntary and without compensation.

"These men," Maj. Brown said, "would be asked to give their ideas on current administration problems. Their views on legislation would be sought when and if a problem arises which calls for special legislation.

The appointment of such a committee, Maj. Brown said, has been given his consideration for some time. He is particularly interested in what the layman thinks on current police problems and frequently seeks the advice of prominent civic leaders when a pressing problem arises.

Petworth Women's Club Praised for Art Work

Directional art work by the Petworth Women's Club was praised yesterday at a meeting of the District of Columbia Federation of Women's Clubs in the Roosevelt Hotel. A painting by Miss Clara Saunders was presented to the club.

A report on the six-day council meeting at Richmond, Va., last month was made by Mrs. Harvey Wiley, president of the Federation. Memorial services were held for Mrs. Tamer F. Rorke, a member of the organization, who died recently.

Motorist Shakes Robber Off Auto

An intended robbery victim started his car in a hurry yesterday and shook the would-be robber from the running board of his car.

The intended victim was Douglas Morris, of 309 B street northeast, an employe of the Sanitary Grocery Co. The robber, brandishing a gun, jumped on the running board of his car at Fifteenth street and Massachusetts avenue northwest when Morris stopped for a red traffic light signal. The robber commanded Morris to "stick 'em up," but the lights turned yellow and he stepped on the gas, the robber falling to the pavement, making his get-away.

Morris was on his way to a bank to make a deposit for the company.

P. U. C. Sets Hearing On Bus Lines' Pleas

The Public Utilities Commission yesterday scheduled a public hearing July 7 on petitions of the Alexandria, Barcroft & Washington Rapid Transit and the Arlington & Fairfax Motor Transport Co. to pick up passengers in Washington other than at their respective terminals.

The interstate lines had been allowing passengers to ride between the Potomac River and the Washington terminals for 5 cents until the commission threatened prosecution under orders issued last year.

FINAL SCHOOL BOARD MEETING ANNOUNCED

Dismissals and Retirements Will Be Decided On Tomorrow.

School business for this year will be completed at a meeting of the Board of Education at 3:30 p. m. tomorrow in preparation for the annual reorganization meeting of the board to take place Saturday morning.

Final retirements and dismissals in connection with the school reorganization program will be acted on at tomorrow's meeting.

Three new appointments to the board will be made by the District Supreme Court justices prior to Saturday's meeting. Those who are due for retirement from the board at the end of this year are: Dr. Abram Simon, Mrs. Philip Sydney Smith and the Rev. F. I. A. Bennett.

Dr. Simon has asked not to be considered for reappointment, because of his health. Mrs. Smith and Dr. Bennett, it was learned on good authority yesterday, will be reappointed. Identity of the appointee to fill Dr. Simon's place is expected to be announced within the next day or so.

A new president of the board will be elected at Saturday's meeting. Dr. Hayden Johnson, chancellor of National University, has been serving as president since the illness of Dr. Simon.

Policeman Races Cyclist and Wins

Private G. N. Nicholson, of the First Police Precinct, also can claim "got-his-man" honors.

Early yesterday morning while walking along the 500 block of Second street, Nicholson saw a colored man carrying a jar which he suspected of holding liquor. The colored man jumped on a bicycle and started up an alley. Nicholson pitted his sprinting ability against the colored man's cycling ability.

To First street and up First street they raced. At First and G streets the policeman was sideswiped by a hit-and-run driver and knocked to the pavement. But he picked himself up and overhauled the cyclist, who by this time had unburdened himself of his jar. After booking his man who identified himself as James Porter, 21, 1112 Pierce street northwest, on a charge of breaking glass in the street, Nicholson went to the police clinic for treatment for a badly bruised leg.

Three-Story Fall Kills Ironworker

A fall from steel girder on the third floor of the Department of Agriculture extension, now under construction at Fourteenth and B streets southwest, caused the death last night of Torlief Holtane, 23 years old, of 609 Irving street northwest.

Holtane, a steel worker, fell from the structure as he was riveting. He was taken to Emergency Hospital where he died three hours later. Dr. A. Magruder Macdonald, acting coroner, ordered an inquest at 11:30 a. m., tomorrow.

Holtane is survived by his father and mother, Mr. and Mrs. Albert Holtane, and two brothers, Carl and Bernie, all of 609 Irving street northwest.

NEW TRAFFIC CODE IS URGED TO INSURE PEDESTRIAN SAFETY

Chamber Adopts Program for Legislative Action at Next Congress.

A five-point program for improvement of traffic conditions in Washington to insure greater safety for pedestrians, was adopted at a luncheon meeting of the transportation committee of the Washington Chamber of Commerce yesterday at the Kenwood Country Club.

The objectives recommended by the chamber committee are: Enactment by Congress at the next session of legislation fixing the financial responsibility of private car and taxicab drivers to insure proper indemnification for all injured persons.

Legislation providing penalties for the offense of "negligent homicide" to cover extreme cases of careless driving resulting in serious injury or death of pedestrians; establishment of a traffic school which violators of street and traffic regulations may be forced to attend; elimination of the coroner's jury for a medical examining board, and strict enforcement of the rights of pedestrians and strict enforcement of pedestrian control.

The report making these recommendations was presented by the subcommittee on pedestrian safety including Miss Louise E. Tomlin, chairman, and C. Phillips Hill, Walter C. Balderston, Inspector B. A. Lamb, and James B. Luttes. Mr. Balderston and Mr. Luttes served as representatives of the chamber's committee on police and fire protection.

Among those who attended the meeting were George E. Kenelpp, chairman of the committee; Maj. E. W. Brown, Inspector Benjamin A. Lamb, C. Phillips Hill, Edward S. Pardoe, William F. Friel, Harry C. Davis, C. H. Cooke, J. Edward Heberle, and Dorsey W. Hyde, jr.

Three Killers Lose Fight Against Chair

The District Court of Appeals yesterday affirmed the conviction of three colored men who were sentenced to electrocution on a charge of slaying Policeman Milo J. Kennedy.

The three are Joseph J. Jackson, Irvin Murray and Ralph E. Holmes. They were convicted of enticing Kennedy into Logan Circle last August so that he could be attacked.

The death sentences had been held in abeyance awaiting the outcome of the appeal. Chief Justice A. A. Wheat, before whom they were tried, will set a date for their execution.

Child's Pelvis Fractured When Truck Strikes Him

Five-year-old Mathew Edward Gunther, 4348 River road northwest, suffered a fractured pelvis and bruises yesterday when knocked down by a truck while playing on the dump at Davenport and Forty-fourth streets northwest. He was treated at Georgetown University Hospital.

Edward Carter, 50, 1224 Congress courts northwest, driver of the truck, said he was backing from the dump and did not see the child.

PRICES GOING UP! TOMORROW AT 6 P. M.

• Several manufacturers have notified us of price increases on their products within the next few days. For the best interests of our customers, we publish this list of products, so that they may make their selections now, while prices are still low!

KELVINATOR REFRIGERATORS
Now, $98
—will go up tomorrow at 6
Main Floor—The Hecht Co.

LEONARD REFRIGERATORS
Now, $98
—will go up tomorrow at 6
Main Floor—The Hecht Co.

THE HECHT CO.

Births, Deaths, Marriages

BIRTHS.

Charles D. and Ruth C. Miller, boy.
Charles L. and Mary M. Hall, girl.
Carl E. and Edith Frye, girl.
Frank and Bridget M. Crimi, girl.
James F. and Doris I. Travers, girl.

DEATHS.

James F. Parker, 91 yrs., The Plaza.
John Zell, 83 yrs., Home for Aged and Infirm.
Eugene Manning, 72 yrs., 3720 Upton st.
Maurice Hershowitz, 70 yrs., Sibley Hosp.
Hirotaro Casasa, 66 yrs., Provid. Hosp.
Clara P. Carr, 62 yrs., 212 Rittenhouse.
Mary H. Campbell, 61 yrs., 1406 Delafield st.
Wythe B. Denby, 58 yrs., 213 A st. se.
Bazio Saccone, 53 yrs., St. Elizabeths Hosp.
Robert W. Rider, 52 yrs., U. S. Soldiers' Home Hosp.
George B. Holland, 52 yrs., Casualty Hosp.
Charles Tirico, 44 yrs., Gallinger Hosp.
Marie M. Mahoney, 41 yrs., Georgetown Hosp.
Earl Chesney, 34 yrs., rear 919 Golden st. sw.
Joseph Borsellino, 10 yrs., Providence Hosp.
Barbara N. Smith, 17 days, Providence Hosp.
Infant of Reuben and Fama Sparkman, 1 day, Columbia Hosp.
Infant of Isaac and Blanche Lapidus, 8 hours, Sibley Hosp.
Infant of John and Orlene Tow, 4 hours, Columbia Hosp.
John Hawkins, 72 yrs., Casualty Hosp.
Mildred Foster, 56 yrs., Gallinger Hosp.
James A. Short, 48 yrs., Gallinger Hosp.
Marie Russell, 36 yrs., Gallinger Hosp.
Napp E. Ellis, 31 yrs., Gallinger Hosp.
Mary Stewart, 27 yrs., Gallinger Hosp.
Infant of Stephen and Estelle Anderson, 1 mo., Gallinger Hosp.
Infant of Robert and Lillian De Neal, 24 days, Columbia Hosp.
Infant of Edwin and Irene Buffington, 1 day, Freedmen's Hosp.

LICENSED TO MARRY.

Charles Cornell Remsen, jr., 24, 2202 Cathedral avenue northwest, and Elizabeth Havens Atwood, 23, 65 Observatory circle, northwest. The Rev. H. S. Smith.
Anthony J. Betten, 31, Rochester, N. Y., and Janet Louise Bates, 25, 23 Bryant street northwest. The Rev. H. B. Wooding.
Eugene Berger, 24, 639 Franklin street northeast, and Rose B. Himelfarb, 27, 238 Second street northwest. Judge R. E. Mattingly.
Howard A. Turner, 44, 3201 Walnut street northeast, and Sudie Belle Cox, 38, 4232 Eighth street northwest. The Rev. C. E. Hawthorne.
Frank G. Rinn, 51, Hamilton Hotel, and Daisy F. Johnson, 36, 5430 Connecticut avenue northwest. The Rev. W. S. Abernethy.
Joseph A. Sharlin, 27, 2725 Ontario road northwest, and Ruth Kohner, 22, same address. Rabbi S. H. Mets.
Frederic B. Tuttle, 28, 933 Twenty-third street northwest, and Anna G. Walsh, 24, 1772 Massachusetts avenue northwest. The Rev. E. L. Buckey.
Charles J. Sullivan, 30, 1007 Varnum street northeast, and Rose E. Fitzmorris, 24, Catholic University. The Rev. P. E. Conroy.
Earl C. Walek, 28, 1524 K street northwest, and Nannie M. Moore, 29, 1756 K street northwest. The Rev. J. R. Sizoo.
George Edward Michael, 24, 918 Eighteenth street northwest, and Helen M. Berman, 23, 222 South Carolina avenue southeast. The Rev. C. E. Buck.
Louis Robert Winemiller, 29, 1230 B street, southeast, and Rhoda E. Hatton, 22, 1227 B street southeast. The Rev. J. C. Ball.
George D. Downey, 43, 2406 Pennsylvania avenue northwest, and Lucille Morgan, 35, 622 Fifth street northwest. Judge R. E. Mattingly.
Thomas Bedford, 24, 2003 Wisconsin avenue northwest, and Laura May Bowersox, 19, 1726 Wisconsin avenue northwest. The Rev. C. B. Austin.
Carroll W. Esmich, 27, Waterford, Va., and Margaret C. Merchant, 21, 1413 Thirty-third street northwest. The Rev. D. A. Beery.
Berry A. Cannon 3d, Silver Spring, Md., and Helen R. Magner, 19, Clifton Park, Md. The Rev. John Fannon.
Albert C. Towne, jr., 23, Buffalo, N. Y., and Maryland Johnston, 24, Cleveland, Ohio. The Rev. R. H. Harmon.
John C. Sterritt, 26, Pittsburgh, Pa., and Meredith Groom, 25, Liberty, Mo. The Rev. J. R. Sizoo.
Orville B. Harrison, 24, and Evelyn C. Harrison, 19, both of Baltimore, Md. The Rev. L. J. McDougle.
Herbert F. Ornitz, 22, Long Island, N. Y., and Ella David, 23, Richmond, Va. Rabbi S. H. Mets.
LeRoy W. Shoop, 28, Enola, Pa., and Elizabeth B. Wisaler, 36, Harrisburg, Pa. The Rev. L. J. McDougle.
Archie J. Edwards, 20, and Annie E. Oliver, 18, both of Alexandria, Va. The Rev. E. E. Briggs.
Walter Upp Reisinger, 44, Bridgeport, Conn., and Ione M. Schilling, 39, 2309 Thirty-ninth street northwest. Judge R. E. Mattingly.
Joseph Davis, 22, 431 Eighth street southwest, and Beatrice Galloway, 20, 660 Kenyon street northwest. The Rev. B. H. Whiting.
Robert Thomas, 24, and Jessie Covington, 28, 906 Q street northwest. The Rev. J. W. McCoy.
Lester I. Seegers, 21, 1308 Q street northwest, and Rosa Mitchell, 18, 610 Twenty-third street northwest. The Rev. J. T. Harvey.
Joseph H. Maddox, 21, 405 M street northwest, and Hellen M. Carter, 20, 2522 F street northwest. The Rev. J. T. Harvey.
Theodore A. Lewis, 39, 1925 Twelfth street northwest, and Lina G. Ghee, 23, 1516 B street northwest. The Rev. C. H. Fox.
Charles M. Smith, 36, 458 N street northwest, and Annie B. Carden, 29, same address. Judge R. E. Mattingly.

Licenses issued at Rockville, Md.:

Vernon W. Armacost, 21, and Doris C. Manger, 20, both of Baltimore, Md.
James Watts Beattie, 26, 1000 Twenty-fourth street northwest, Washington, D. C., and Alberta Lamme, 23, 1837 Kenyon street northwest, Washington, D. C.
Eldie David Crosen, 23, and James Thompson, 18, both of Fairfax, Va.
Ravenel H. Rice, 21, Washington, D. C., and Eleanor Slaughter, 20, Bethesda, Md.
Barto Hill, 26, Quantico, Va., and Hettie E. Bryant, 22, Ashburn, Va.
Merrett Curtis Pomeroy, 50, 3620 Sixteenth street northwest, and Mary E. Morse, 38, 113 Webster street northwest, both of Washington, D. C.
Francis M. Hawkins, jr., 20, Sunshine, Md., and Mamie McSorley, 26, Olney, Md.

Aspirant for Commissioner Tells '12 Liberal Demands'

Edward James Irvine, Self-Designated Laureate, Would Have Poetry Meetings at Sylvan Theater in Spring, Summer and Fall.

Open-air poetry meetings will be the rule at the Sylvan Theater if Edward James Irvine, self-designated poet laureate of the Nation's Capital, achieves his ambition to become District Commissioner. His "12 demands of liberalism" were made public last night by the aspirant to the commissionership.

They are:

1. A reduction in his own pay, if appointed.
2. Merger of the two street car companies, and a 5-cent fare.
3. Regulation of the chaotic taxicab situation, and a 25-cent fare to any point in the District, all cab zones to be abandoned.
4. Removal of all brick sidewalks, to be replaced by cement sidewalks.
5. Abolition of left-hand turns. Installation of more traffic lights. More one-way streets.
6. Immediate abolition of alley dwellings.
7. More pennyterias for both white and colored persons, the eating places to be conveniently located.
8. Crime prevention signal boxes, alongside of all fire-alarm boxes.
9. More public comfort stations, conveniently located.
10. The right to keep any business open on Sunday.
11. Open-air poetry meetings at the Sylvan Theater grounds during spring, summer and autumn.
12. Absolute freedom of speech and assembly, and the right to peaceably picket and petition for the redress of grievances by any and all groups of citizens, whether they represent the minority or majority points of view.

The Weather

TODAY'S SUN AND TIDE TABLE

		A.M.	P.M.
Sun rises	4:44	High tide	10:44	11:27
Sun sets	7:36	Low tide	5:14	5:44

WEATHER CONDITIONS.

U. S. Dept. of Agriculture, Weather Bureau, Washington, Monday, June 26—8 P. M.

Forecast for the District of Columbia—Generally fair and continued warm Tuesday and Wednesday except for probability of local afternoon thundershowers; gentle winds mostly southerly.

For Maryland and Virginia—Partly cloudy Tuesday and Wednesday, probably scattered afternoon thundershowers; little change in temperature.

Pressure continues high over the ocean southeast of Newfoundland and off the North Pacific Coast, Tatoosh Island, 30.16 inches, and S. S. Washington, 30.40 inches. Pressure is relatively high over James Bay, Moosonee, 30.00 inches. Pressure is low over most of the interior States and the western Canadian prairie provinces, Washington, D. C., 29.89 inches, and The Pas, Man., 29.48 inches. Showers and thunderstorms have occurred in the Atlantic States, the lower Missouri Valley and the northern Plains States. The temperature has fallen somewhat in the Dakotas and Montana. Elsewhere it has not changed materially. Excessively high temperatures continue in the Plains States and the middle and upper Mississippi Valley, Huron, S. Dak., reporting a maximum temperature of 108 degrees.

Local Weather Report.

Temperature—Midnight, 71; 2 a. m., 71; 4 a. m., 70; 6 a. m., 71; 8 a. m., 72; 10 a. m., 75; 12 noon, 80; 2 p. m., 81; 4 p. m., 84; 6 p. m., 84; 8 p. m., 81; 10 p. m., 79. Highest, 85. Lowest, 70. Relative humidity—8 a. m., 91; 2 p. m., 66; 8 p. m., 78. Rainfall (8 p. m. to 8 p. m.)—.18 inch. Hours of sunshine—7.2. Per cent of possible sunshine, 49.

DEPARTURES FROM NORMAL.

Accumulated excess of temperature since January 1, 1933, 626 degrees.
Excess of temperature since June 1, 1933, 56 degrees.
Accumulated excess of precipitation since January 1, 1933, 2.78 inches.
Excess of precipitation since June 1, 1933, 0.28 inch.

Temperatures and Precipitation.

Temperatures and precipitation for 24 hours ended Monday 8 p. m.:

	Highest	Lowest Sun. night.	Mon. 8 p.m.	Rainfall.
Washington, D. C.	85	70	81	0.18
Asheville, N. C.	86	64	78	....
Atlanta, Ga.	87	68	80	1.02
Atlantic City, N. J.	74	66	70	....
Baltimore, Md.	86	70	82	0.10
Birmingham, Ala.	92	70	78	0.42
Bismarck, N. Dak.	92	66	86	....
Boston, Mass.	76	68	74	....
Buffalo, N. Y.	78	68	74	0.12
Chicago, Ill.	88	70	80	....
Cincinnati, Ohio	94	68	80	0.02
Cheyenne, Wyo.	88	54	86	....
Cleveland, Ohio	84	68	78	0.20
Davenport, Iowa	100	74	90	....
Denver, Colo.	94	64	90	....
Des Moines, Iowa	100	74	94	....
Detroit, Mich.	88	70	82	0.56
Duluth, Minn.	82	66	66	....
El Paso, Tex.	100	68	100	....
Galveston, Tex.	....	80	84	....
Helena, Mont.	90	58	80	....
Indianapolis, Ind.	94	70	82	....
Jacksonville, Fla.	92	72	74	1.56
Kansas City, Mo.	94	76	92	....
Little Rock, Ark.	96	76	74	0.04
Los Angeles, Calif.	76	56	72	....
Louisville, Ky.	94	72	90	0.18
Marquette, Mich.	80	54	74	....
Memphis, Tenn.	92	78	90	0.01
Miami, Fla.	90	80	82	....
Mobile, Ala.	94	76	82	0.38
New Orleans, La.	90	76	84	....
New York, N. Y.	74	66	68	0.02
North Platte, Nebr.	96	68	90	....
Omaha, Nebr.	96	76	90	....
Philadelphia, Pa.	86	70	78	0.90
Phoenix, Ariz.	106	78	106	....
Pittsburgh, Pa.	86	70	78	....
Portland, Me.	74	62	68	0.08
Portland, Oreg.	72	54	72	....
Salt Lake City, Utah	94	66	90	....
St. Louis, Mo.	94	78	82	....
St. Paul, Minn.	88	66	76	0.50
San Antonio, Tex.	94	72	92	....
San Diego, Calif.	70	58	64	....
San Francisco, Calif.	64	52	52	....
Santa Fe, N. Mex.	84	56	78	....
Savannah, Ga.	90	70	78	0.02
Seattle, Wash.	68	56	60	....
Springfield, Ill.	100	74	84	0.22
Tampa, Fla.	92	76	80	....
Toledo, Ohio	88	68	84	0.02
Vicksburg, Miss.	90	72	86	....

River Bulletin.

Harpers Ferry, W. Va., June 26.—Potomac and Shenandoah Rivers clear.